

focus

THE ANDREWS UNIVERSITY MAGAZINE

FALL 2005, VOLUME 41, NO. 4

HEEDING THE CALL

A VISION FOR THE FUTURE

TRAINING FOR THE BOARDROOM



It's our heritage

Andrews University has always been a training ground for leaders—church leaders, leaders in ministry and mission, leaders in the professions. Historically, students have come from around the world to develop, among other things, their leadership potential.

These students may not know it when they arrive, but there is perhaps no better model of unbending altruistic service and leadership in our university's history than our institution's namesake, J. N. Andrews (read President Andreassen's perspective on p. 44). Andrews's departure for Europe as the church's first official overseas missionary demanded not only courage and ability but also a complete trust in God. It is through stories like his that we can better recognize the rich tradition of leadership we have inherited and that lives on through the work of this school.

So with this issue of Focus, we embark on a renewed effort to bring you stories of leadership—of students, faculty, staff, and alumni who, like J. N. Andrews, set a courageously high mark in their respective fields.

In "Time Pieces," Andrews historian Merrie Jones Gray pays tribute to former EMC president, O. J. Graf, whose enormous contributions to the university have been largely neglected and forgotten. From 1908–1918, notes Jones Gray, Graf steadied the struggling college, overcoming financial ruin while strengthening the school's academic credibility.

Speaking of superb leaders, English Professor Beverly Matiko profiles alumnus Andrea Luxton, whose service and leadership have literally spanned the globe. A former President of Newbold College in England, and now Associate Director of Education for the General Conference, Luxton will assume the presidency of Canadian Union College in July.

In early September following the devastation wrought by Hurricane Katrina, Andrews students, faculty and staff were among the thousands of volunteers who immediately set aside their daily routines to help out along the Gulf Coast. University Relations media relations coordinator Beverly Stout, who traveled with the Andrews contingent to Bass Memorial Academy in Lumberton, Mississippi, considers how such service and mission opportunities can forge participants' leadership abilities.

This past Homecoming Weekend, the School of Business celebrated its 25th anniversary. FOCUS sat down with the Dean of the School of Business, Annetta Gibson, to commemorate the occasion and to examine ways the program can stay relevant in the 21st century.

Finally, we take a look at one of the more innovative degree programs Andrews offers, the Leadership Program housed in the School of Education. University Relations staff writer Elizabeth Lechleitner showcases this appealing educational enterprise that caters to working professionals around the world who are intent on improving their leadership skills.



focus

THE ANDREWS UNIVERSITY MAGAZINE

EDITOR

Ivan Davis (MA '92)

ASSISTANT EDITOR

Patricia Spangler (BS '04)

CONTRIBUTING EDITORS

Beverly Stout
Tami Condon (BS '91)
Brent Geraty (MA '91)

DESIGN CONSULTANT

Matt Hamel

PHOTOGRAPHERS

Daniel Bedell
Josef Kissinger
Martin Lee
Greg Offenback (BS '78)
Sarah Spangler (BT '03)
Beverly Stout

WRITERS

Beverly Matiko (BA '77, MA '78)
Elizabeth Lechleitner
Beverly Stout

ANDREWS UNIVERSITY

President: Niels-Erik Andreassen (MA'65, BD '66)

Vice Presidents for

Academic Administration: Patricia B. Mutch (BS '65)
University Advancement: David A. Faehner (MA '72)
Student Services: Frances Faehner (BSW '76)
Financial Administration: Edward E. Wines
Enrollment Management: Stephen Payne

focus (ISSN 1077-9345) is published quarterly, free of charge, for alumni and friends of Andrews University, an institution owned and operated by the Seventh-day Adventist Church. The magazine's address is **focus**, Office of University Relations, Andrews University, Berrien Springs, MI 49104-1000. Copyright 2005 by Andrews University. Reproduction in whole or part without permission is prohibited. Printed by The Hamblin Company, Tecumseh, MI. Periodicals postage paid at Berrien Springs, MI, and at additional mailing offices. POSTMASTER: Send address changes to **focus**, Office of Alumni Services, Andrews University, Berrien Springs, MI 49104-0950.

Editor's Office: (269) 471-3316
Email: focus@andrews.edu

Features

- 16** **Through the Eyes of a Teacher:
Andrea Luxton's Worldview**
by Beverly Matiko
Andrews alum Andrea Luxton boasts worldwide leadership credentials.
- 20** **Heeding the Call**
by Beverly Stout
Andrews students, faculty and staff pitched in to help victims in the hurricane ravaged Gulf Coast region.
- 25** **A Vision for the Future**
On the 25th anniversary of the School of Business, Dean Annetta Gibson discusses the school's legacy and future plans.
- 28** **Training for the Boardroom**
by Elizabeth Lechleitner
An innovative approach to leadership education, the Andrews graduate program in leadership facilitates learning and practical competence.
- 30** **Home for Harvest 2005**
Pictorial view of Alumni Homecoming 2005. *Photographers: Daniel Bedell, Josef Kissinger & Sarah Spangler.*
- 44** **Annual Report 2004-2005**
Endowed scholarship recipients, Spirit of Philanthropy Award winners, and the Donor Honor Roll.



Page 14

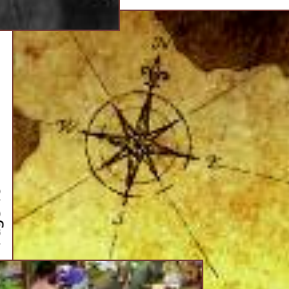

Page 16



Page 20

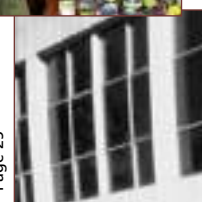

Page 25

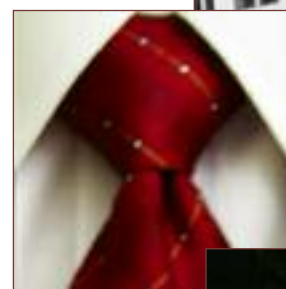

Page 28



Page 30

Departments

- 2** In Focus
- 4** Letters
- 5** Campus Update
- 10** Faculty & Staff
- 14** Time Pieces
- 34** Alumni News
- 36** Class Notes
- 40** Life Stories
- 42** Campus Cache



On the cover

Student staff photographer Josef Kissinger shot this decorative fall arrangement at the New Alumni Gathering during Homecoming Weekend.



Youthful Indulgence

Reaction to our young professors feature in the Summer Issue ("Youth Is Served") was widely positive. However, some around campus responded a bit more cynically, noting how truly few "young" faculty there were to choose from. "It's a demographic that needs to grow," said one. "The faculty are graying and we need more fresh faces and ideas." That sort of shift looks inevitable from where we sit today. *ID*

Letters to FOCUS are welcome. To ensure a range of viewpoints, we encourage letters of fewer than 300 words. Letters may be edited for content, style and space. Opinions expressed in letters are not necessarily shared by the editors, university employees, officers and administrators.

Write: Editor, FOCUS, Andrews University, Berrien Springs, MI 49104-1000

E-mail: FOCUS@andrews.edu.

What makes 'em tick...

Have just finished the Summer 2005 FOCUS. I enjoyed so much the articles on the young professors. Part of my enjoyment, I know, has to do with the fact that my daughter Sharon and her husband Marc were two of the eight profiled. It is so appropriate to see these young teachers encouraged by the recognition you have now given them. To say that early years of teaching are sometimes difficult is a huge understatement. To be an inspiring, challenging, innovative teacher is a constant, life-long commitment, and just hard work. I know this article will be a real boost to their souls.

Thank you for the work you are doing in FOCUS. I look forward to every issue, even the ones that "tick-me-off." If we were not challenged once in a while to think outside our safe little boxes, life would be unutterably boring. Keep up the good work. Thanks again for sometimes going, within the bounds of Christian ethics, where no editor has dared go before.

Pat Prest (MAT '84)

Davis appreciated in New England

Thank you for the substantial, interesting, and well-edited issues of FOCUS that have been coming to my address. Your publication is a credit to Andrews University.

In my reading of recent issues I was especially gratified to read about your eventual rapprochement with Bill Shadel. Half a century ago, before my own college years in Berrien Springs, I enjoyed listening to his national radio broadcasts. His voice was a memorable part of the golden age of radio.

It was not good, however, to read in FOCUS that Delmer Davis has retired. His outstanding contributions to Andrews University are well-recognized in Berrien Springs, but his influence extended beyond your campus and beyond the sisterhood of Adventist collegiate English depart-

ments. We at Atlantic Union College, where he was a guest professor and public speaker and friend, join in a heartfelt salute to an eminently meritorious professor emeritus.

Keep up the good work!

Clio Prescott

Enjoyable reading

Thanks for the fantastic superb edition of the latest FOCUS. Kudos to you and your staff!

Harry Bennett, Jr. (MA '65)

Ogden Tours South African Adventure September 10-28, 2006

Tour highlights include sightseeing in Johannesburg, three days of guided safari in Kruger National Park (South Africa's largest and most famous game reserve), a coach ride along the Garden Route for some spectacular scenery at such stops as Tsitsikamma National Park and Storms River National Park, a trip to Featherbed Nature Reserve (a World Heritage Site noted for its wildlife), a lagoon cruise and scenic train ride leaving out of Knysna, and five days in Somerset West with day trips to Helderberg College, Capetown, Franschhoek, Paarl and Stellenbosch. Along the way, there will be numerous other cultural and historical stops, including visits to Swaziland, Zululand, Durban and Port Elizabeth.

The South Africa Tour will cost approximately \$4300 per person, to include international air fare from Atlanta, double/twin ensuite rooms, breakfast and dinner or lunch daily, luxury motor coach with English-speaking guide, all entrance fees, and all excursions listed in itinerary.

Contact:

Dr. Merlene Ogden
4683 Timberland
Berrien Springs MI 49103
Phone: (269) 471-3781
Fax: (269) 471-6246
E-mail: ogden@andrews.edu

Total enrollment reaches 3087



According to the university's recent release of its annual enrollment report, this semester's harvest promises to be a bountiful one. An enrollment increase of 70 students has brought even more smiling faces to the Andrews campus this year, bringing the total enrollment to 3,087 students compared to last year's 3,017. The Seventh-day Adventist Theological Seminary at Andrews experienced a particularly noticeable jump in enrollment with an increase of 81 students, bringing the total to 768.

"We're happy to have even more students on the Andrews campus this year," said Stephen Payne, vice president for enrollment management. "It's been exciting to see the school grow a

total of more than 300 students in the past five years."

Payne is also proud of the heart for service this year's group of students has already demonstrated. Many new students, having been in school less than a week, joined the almost 100-member crew that recently traveled to Mississippi for Katrina relief efforts.

"School has only just begun, and already students have gotten involved, taking the school's admonition to 'seek knowledge, affirm faith, change the world' seriously by giving up their Labor Day weekend to help with Katrina relief," Payne stated.

Andrews' commitment to academic excellence is recognized with the University's continued ranking by *U.S. News & World Report's* America's Best Colleges edition as one of only 248—162 public, 86 private—institutions of higher education in the United States to receive the National University ranking. Andrews is the only Seventh-day Adventist university to hold this distinction. According to the August 29, 2005 issue of *U.S. News & World Report*, a National University "offers a wide range of undergraduate majors as well as master's and doctoral degrees; many strongly emphasize research."

Currently, Andrews offers approximately 180 different, undergraduate, master's and doctoral programs. Andrews also continues to rank at number six for percentage of international students on campus, with 12% of the student population coming to Andrews from all over the world, and as the 16th most diverse campus of any national university, public or private.

As evidenced by this year's increased enrollment, more and more students are finding Andrews University the right place to "Seek knowledge. Affirm faith. Change the world."

Fall Week of Prayer

With school nearly a month underway, Pastor Daniel Botabara (pictured far left), director of Asian/Pacific Ministries for the Central California Conference, made his way to Andrews for the first-semester week of prayer that ran from September 19-24, 2005. The theme for the week was "Jesus' Twelve: God Uses Ordinary People."

Originally from Naga City, Philippines, Botabara mixed his cultural and spiritual background together to form a message that moved 18 students to baptism or rebaptism.

"I was impressed with the students' support of the speaker," said Chaplain Timothy Nixon. "I was really thankful that an Asian speaker led because I really think we need to experience all of the beautiful mosaic of our church and campus."

Botabara spoke for the entire student body every day of the week in Pioneer Memorial Church and then again in the evening for dorm worship in Lamson Hall. On Sabbath he preached both sermons for the PMC service, in which eight additional students chose to be baptized.



Great-granddaughter of J. N. Andrews donates personal collection

The Center for Adventist Research on the campus of Andrews University recently received a generous donation of important letters, documents, photographs, and artifacts from the life of John Nevins Andrews (JNA), the first Seventh-day Adventist missionary, as well as the missionary work of the Spicer/Andrews family in Tibet.

The collection was donated to the Center by Jeannie Andrews, great-granddaughter of JNA, in October 2005.

There are 31 original JNA letters in the collection, including a letter written to his mother upon setting foot on the shores of England, dated September 26, 1874, making it the first letter written from a foreign land from the first official Adventist missionary. Also included in the collection is the original French-language covenant, detailing the family's commitment to speaking only French at home. About ten original Ellen G. White letters, six or seven of which were previously unknown, are also in the collection.

"This is among the most significant collection of original handwritten correspondence from early Adventist pioneers," said Merlin Burt, Center director (pictured above). "Previous to this collection, we had no original JNA letters at Andrews, and there were only a few at the GC and other institutions. This is now the treasure trove of JNA correspondence."

Several historically important photographs, including two daguerreotypes depicting the earliest known pictures of Andrews, his parents, and brother are also included, as well as the only known photo of Carrie Andrews, JNA's daughter who died in early childhood.

A collection of letters between Dorothy Spicer, daughter of W. A. Spicer and wife of John Nevins Andrews, MD and her daughter, Jeannie Andrews, detailing life in the Tibet mission field in the early 20th century, as well as several Tibetan artifacts are also included.

"It's more than just history," comments Burt on the collection's significance, "it helps you get to know JNA better, as you read of his deep personal spiritual commitment and the close family relationship between him and his wife and his children."



Research and study tours

September 21 marked the official end of summer, and not everyone was on vacation! Here's a quick recap of study tours and faculty research from this summer.

International Study Tours: Nearly two hundred Andrews students were able to take advantage of the university's many international study opportunities available during the summer. May has quickly become Study Tour month at Andrews University with over ten department-sponsored annual or biennial tours, including the English and Communication British Dramatic Arts tour to London, the Institute of Archaeology and Anthropology Archaeological dig to Tall Jalul, Jordan, and international languages tours to France, Italy, Spain, and Greece. Tours typically range from two to six weeks, offering students the chance to earn up to six credits and enjoy an unforgettable educational experience.

Faculty Research: Students weren't the only ones who enjoyed some scholarly travels over the summer—many professors worked on research projects around the U.S. and abroad. For example, in the history and political science department, Jane Sabes traveled to the Ukraine and Brian Strayer continued research in Paris, biologist Jim Hayward and mathematician Shandelle Henson conducted seagull research in the Pacific Northwest, and Claudio Gonzalez and Stephen Zork of the music department traveled to Chile and Hong Kong for conducting clinics and performances. Additionally, several professors continued book projects, including Woodrow Whidden of the religion department, Scott Moncrieff of the English department, and PT professor John Banks, whose work is being touted as the new leading gross-anatomy textbook.

As you can see, we're doing our best to ensure that Andrews continues its legacy of top-quality education!

School of Business receives \$1 million endowed chair

The Andrews University School of Business is happy to announce that they have recently become the recipients of a \$1 million endowed chair. The endowment, donated by an anonymous businessman from the Northwest, will be given to a faculty member of distinction and is expected to be implemented in the 2006 school year.

This is Andrews' sixth endowed chair, the second for the School of Business. Others include: the JNA Memorial Chair in Religion, the Bashir Hasso endowed chair of Teaching Excellence in Business, the Institute of Hispanic Ministry Endowed Fund, the Oliver S. Beltz Sacred Music Endowment Fund, and the Seminary Chair of Medical Missionary Fund. There are a total of over 300 endowed scholarships.

"Although the donor actually never attended Andrews, whenever he returns, he speaks with respect for the mission of the university and has stated his intention to make additional gifts in the future," said David Faehner, vice president for advancement.

Ministry Fair jumpstarts Campus Outreach

Campus and community ministries are charged and ready for service, thanks to the success of September 16-17's Ministry Fair. Assistant to the President for Spiritual Life Ron Whitehead anticipates a significant increase in student involvement in active ministry this academic year. "Whether it's Katrina relief or Passion Play participation," Whitehead recaps, "Ministry Fair is designed to encourage active involvement in both community and campus service initiatives." And, he's quick to emphasize, active faith is growing faith.



Relaxing in the newly renovated Campus Ministries office: Timothy Nixon, campus chaplain for inreach; Jean-Marcel Clouzet, assistant chaplain for outreach; Patrick Murphy, campus chaplain for outreach; Richard Parke, communications director; Shilhi Seibel, student missions; and Nicolas Rhone, assistant chaplain for inreach.

In its third year, Ministry Fair is designed to converge community and campus service venues with the goal of spiritually motivating students to serve. This year, 70 ministries from PMC, campus, and the community contributed to Ministry Fair. Many of them were previous participants seeking new recruits, but an exciting number of first-time participants showed up to launch fledgling ministries.

Over 400 volunteers subscribed to service during the two-day event. While Whitehead attributes most of the volunteers' participation to an "extraordinary level of student leadership displayed across campus" this year, he also nods a grateful head to the substantial spiritual and financial support Campus Ministries has benefited from this year.

Besides providing the use of their facility for Ministry Fair, PMC was responsible for most of the event's funding. Jesse Seibel, director of this year's Ministry Fair, also notes, "Pastor Dwight's input and vision for this event were integral to its success. From the start, he made it clear that the Ministry Fair was open to any ministry that wished to be present, demonstrating that this was a service to the community and campus, not a PMC promotional event."

Edgar Choc, a leader in cell groups, a first-time ministry participant that garnered forty new members, says, "[Ministry Fair] is the best way to engage people's attention and spark their interests in ministry involvement." Not to mention the "enormous blessing" of participation itself.

Seibel points out that service is the ultimate goal of Ministry Fair. "If all we have done is put on a big event featuring creative booths and eye-catching displays, we have failed," he asserts, hoping participants and volunteers alike instead went away with a renewed sense of purpose and a deepened commitment to the Lord.

H.M.S. Richard Lectureship features Leslie Pollard

The annual H.M.S. Richards Lectureship on Biblical Preaching took place October 30-31, 2005. Sponsored by the Seventh-day Adventist Theological Seminary, the lectureship seeks to advance the theory and practice of Bible-based, Christian preaching among both professional clergy and lay persons.

Originally established by the Adventist Church in the Mid-Atlantic States in 1957, the lectureship has hosted many leading Christian preachers and evangelists, including Haddon Robinson, Eugene Lowry, Morris Venden, Walter Pearson, and the lectureship's namesake, H.M.S. Richards, Sr., pioneer religious broadcaster and renowned Adventist preacher.

This year's series featured Leslie Pollard, the current vice-president for Loma Linda University Adventist Health Sciences. Pollard brings a wealth of preaching experience to the lectureship, having held a huge range of ministerial posts including parish pastor of large and small congregations, youth pastor, evangelist, radio speaker, and college chaplain, as well as professor of homiletics at Oakwood College in Huntsville, Ala. and adjunct professor for the Seventh-day Adventist Theological Seminary doctor of ministry program at Andrews University.

Pollard earned a doctor of ministry degree in preaching and worship from Claremont School of Theology in Claremont, Calif. in 1992 and is currently completing his dissertation for his PhD in New Testament studies. He has conducted preaching, teaching, and evangelistic series, as well as lay and professional training programs around the world.

Newly renovated Campus Ministries offices open



GC President Jan Paulsen cuts the ribbon for the grand opening of the newly renovated Campus Ministries offices, while President Andreassen (left), Ron Whitehead, assistant to the president for spiritual life, and Gerry Karst, board chair, look on.

Nursing inaugurates online MA



Intrinsic to the current and chronic scarcity of nurses and the disturbing national drop in student enrollment in nursing programs is the lack of accredited educators in the field. According to recent research, nearly 40 percent of nursing programs are suffering from severe faculty shortages. Enter Andrews University Nursing Department's newest prescription: a comprehensive, competitive, and cutting-edge online master's-level program, designed to revive the lethargy of current MS nursing graduation rates with IV expediency.

Fall semester 2005 saw the enthusiastic launch of the online MS program's inaugural semester. The only one like it in the Adventist educational system, the program joins Andrews University's already-top-notch nursing program, which has long been the sole MS nursing program in Southwest Michigan approved by the National League for Nursing Accrediting Commission, and has produced decades of nursing students with an unprecedented 100 percent pass rate on certification board exams. And it goes without saying that nurses who graduate from Andrews University bring a distinct spiritual sensitivity to their profession.

Notwithstanding its many marked successes, Andrews' nursing department decided it was time for a dosage of convenience. Online degree programs lend flexibility and speed in degree completion not readily available in traditional classroom programs. Rather than wrangling with vexing schedules and juggling preexisting work and family commitments with their pursuit of higher education, MS nursing students at Andrews University are now free to "attend class" at their convenience and complete their MS degrees in as little as two years. Nursing chair Karen Allen expects this will ensure that program subscribers "successfully land teaching positions in academic, clinical, and community venues" and thus begin to fill the current instructional void.

While some interested parties might suspect online education would be more bothersome than dressing a bedsore, Allen wants to guarantee its straightforwardness. "If you can open an email," she says, "you can complete the program." But don't think its intuitive nature implies any compromise in the quality of its content. Just the opposite, its "classrooms" boast the latest technology and digital tools—including chat-room office hours—to ensure an interactive educational experience where support is only a mouse-click away.

Coordinators of the project and Andrews University's nursing department at large look forward to what they expect will be positive feedback from students after the close of the program's first semester.

U.S. Embassy awards Andrews University archaeological site

Andrews University's archaeological project at Hesban, Jordan recently received a \$45,750 grant from the United States Ambassador's Fund for Cultural Preservation. Andrews' site was one of two archaeological sites in Jordan to receive the award at a special signing ceremony on September 29 at Tal Hesban, the site of a town which is believed to date to the Bronze Age.

The U.S. Embassy of Jordan Chargé d'Affaires David Hale signed the award at the afternoon celebration. Randall Younker, director of Andrews' Institute of Archaeology, attended the ceremony and presented a speech by Andrews University anthropology professor and Hesban senior director Øystein LaBianca. Also attending the ceremony were Hesban Mayor Khalil Dabbas and Hesban Provincial Governor Ahmad Khatatbeh.

The Ambassador's Fund awards projects that protect sites and artifacts of historical or cultural importance in countries in need of assistance. Since its inception in 2001, the Fund has given money to projects in 106 nations.



Hesban, Jordan has been a site of archaeological work since 1968, when Siegfried Horn, an Andrews University archaeologist, began the dig. Since then, Andrews University has been involved in archaeological work at multiple sites in Jordan.

The award will be used to restore areas of the Hesban site, including part of an Ammonite/Hellenistic citadel, a historically important Byzantine church, and a Roman plaza. The site will also be made more accessible to tourists and tour buses, enabling it to become an educational destination.

Happenings at the Howard

On Saturday, October 8, the Howard Performing Arts Center kicked off its 2005-2006 season with Opening Night 2005!, a free concert featuring Andrews University artists.

The concert showcased a variety of music styles and musicians. Carey Pearson, soprano, sang a selection of Gershwin favorites; Marcelo Caceres, piano, played pieces by Chopin and Schumann; Carla Trynchuk, violin, with Peter Cooper, piano, performed a piece by Saint-Saens; Claudio Gonzalez, violin, Trynchuk and Cooper performed a piece by de Saraste; and Cardinal Number, a local jazz band, played a selection of jazz standards, accompanied by singer Jasmine Zork.

"We are thrilled to begin another season of classical music programming at the Howard Center," said Howard Manager Debbie Poole. "We want to make sure that our entire community has an opportunity to experience excellent music in our concert hall—this free concert featuring Andrews University faculty, staff, students and community artists, is our gift to the community."

On October 22, Canadian Brass performed to a full house at the Howard Center as part of the second annual Howard Series. Canadian Brass, called "incomparable and remarkable" by *Knoxville News*, is well-known for performing music of various genres with quality and brilliance.

Canadian Brass is the quintet-in-residence at the Music Academy of the West in Santa Barbara, Calif. Training and music education of the next generation of musicians is an interest of the quintet. They established a summer brass course at the Eastman School of Music and often host master classes on their tours.

Additionally, the Howard plays host to FUSION, a monthly Friday evening concert featuring an eclectic mix of religious music. Plus fall concerts by the Wind Symphony and Symphony Orchestra, senior recitals and guest speakers for university forums, have made for a busy fall season. A schedule of upcoming events is available online at howard.andrews.edu.



The Canadian Brass delighted the audience with their skillful repertoire and banter, October 22.



Carla Trynchuk, professor of music, and Peter Cooper, chair of the department of music, perform Saint-Saens at Opening Night 2005!



The Lloyd Carr-Harris Quartet from Montreal, Canada, winners of the 2005 Fischhoff Chamber Music Competition, October 20.



University Symphony Orchestra, under the direction of Claudio Gonzalez, October 16

New controller hired

Glenn “Chip” Meekma, a native of Northwest Minnesota, graduated from Union College, in Lincoln, Neb. with a BS in business administration and an accounting emphasis in 1991.

In 1992, Meekma and his wife, Gina, moved to Columbia, Md., where he began working for the General Conference Auditing Service as assistant staff auditor. During his time there, he worked up the ranks and became district director of auditing. In 1998, Meekma relocated to Berrien Springs where he became the director of the Lake District. A new job working in the finance department of Shawnee Mission Medical Center, took Meekma to Shawnee, Kansas in 2001, but in 2003 he returned to Berrien Springs and the General Conference Auditing Service where he stayed until November when he became Andrews’ new controller.

“I came to Andrews because of the excitement of a new challenge and trying something a little different,” Meekma states. “It would appear that God was leading me to come this way.”

In his position as controller, Meekma is responsible for overseeing the university’s budget process, making sure that it is communicated to all interested parties and dealing with all of its “nuances.” “I’m really enjoying meeting all of the new people and discovering the interests that they have,” he comments.

When he’s not on campus crunching numbers, Meekma enjoys spending time with his wife, Gina, and their two children, Victoria, 5, and Mitchell, 2, watching NASCAR, playing golf, fishing, hunting, and basically anything that involves the outdoors.



Two vice presidents teach honors class

It’s somewhat peculiar that, although university administrators work on behalf of students and students study as a result of administrators, the two don’t interact on a daily basis. All that changed in the Fall 2005 Materialism and Idealism honors class, which was taught by not one, but two university vice presidents: Patricia Mutch, vice president for academic administration, and Stephen Payne, vice president for enrollment. As part of the innovative J. N. Andrews Honors Scholars track, the class explored the tension between the philosopher’s traditional wariness of wealth and modern society’s glorification of it. Students had the opportunity not only to cast a critical eye on their inherited cultural values, but also to rub shoulders with the powers-that-be. As Junior Tenesha Patrick observes, “Being taught by two VPs takes away the air of mystique that so often surrounds university administration—it reveals that they are real people with genuine interest in the academic lives of the students.”

That’s not to say that the educational trenches were entirely foreign to the VPs—Payne has actually taught the class twice before, and as vice president for enrollment, works closely with current and prospective students every day. Mutch is a former professor with 18 years of classroom experience and ten more as a student mentor. And both are uniquely qualified to address the material covered, Payne bringing an intimate knowledge of marketing, advertising, and teen culture in relation to material values, and Mutch contributing her expertise in the study of logic and critical thinking. The two VPs admit that administration and education come with a different set of challenges. However, for Mutch and Payne, the rewards make teaching well worth it, particularly “the interaction and mutual learning that occurs with teaching” and the opportunity to “see young minds being opened to new ideas and perspectives.”

Ranko Stefanovic

Professor of Religion

WHAT HE’S TEACHING:

Daniel and Revelation, The Gift of Prophecy, Scripture (honors course), and *Revelation* (for the SDA Theological Seminary).

ON TEACHING RELIGION AT AU:

“I see changes in students as a result of what they learn in class. We’re bringing them to God and making differences in their lives.”

WHERE HE’S FROM:

Croatia, but “grew up in Bosnia and Herzegovina.” Stefanovic worked as a pastor in various parts of the former Yugoslavia before coming to the U.S.

FAVORITE SOCCER CLUB:

Hajduk (in Croatia).

YOUTH VS EXPERIENCE:

“On the soccer field,” according to Stefanovic, “experience prevails.” But he adds that playing soccer with young people makes him “feel young.”

A REVELATION:

His Revelation of Jesus Christ (Andrews University Press, 2002) has sold over 5,500 copies to date.

HIS BOOK’S THEME:

According to Stefanovic, the Bible’s last book wasn’t written to satisfy our curiosity about the future. Rather, “it provides us with the assurance that God holds the future, and that Jesus Christ will be with his people until the very end. He will not take us from trials of life but He will walk with us through trials of life.”



\$324,000 research grant received

If you've chased your runny nose to the drug store recently in search of Tylenol Cold & Flu to alleviate the seasonal sniffles, you might have noticed that cold remedies have now joined ranks with tobacco and other behind-the-counter controlled substances.

State laws restricting the sale of over-the-counter medications have come as part of a national movement to reduce the availability of drugs containing chemicals like ephedrine and pseudoephedrine, two of several so-called precursor chemicals used to create methamphetamine in small, clandestine labs found in trailers, barns, and homes around the country.

In order to study the impact of these laws, the National Institute of Justice, the research arm of the Department of Justice, recently awarded a team of researchers from Andrews University and The MayaTech Corporation a \$324,000 grant to document state methamphetamine precursor laws and analyze the relationship between state precursor drug restrictions and the reduction of small toxic labs (STL), homegrown meth labs.

Methamphetamine, a highly addictive central nervous system stimulant, poses a "significant threat to public safety" according to the National Drug Intelligence Center (NDIC) and specifically endangers children living in close proximity to STLs.

While many states have already passed legislation meant to curb over-the-counter methamphetamine precursor availability, similar laws remain pending in several other states. Similar legislation is being considered in the U.S. Congress as well.

Duane McBride, chair of the Behavioral Sciences Department and director of the University's Institute for Prevention of Addictions, will serve as the principal investigator of this 20 month-long investigation. Also on the research team are Curt VanderWaal, Andrews professor of social work, and Jamie

Chriqui, co-principal investigator, and Jean O'Connor of The MayaTech Corporation, an applied social science research firm with expertise in state-level legal research and analysis located in Silver Spring, Maryland. The team submitted a proposal for the project in March of this year and received news of its approval in mid-August 2005.

"This is an opportunity to work with state and national policy makers to help define the best policy approach to reduce the number of clandestine labs across the United States," stated McBride.

VanderWaal looks forward to participating in this nationally significant research project. "This grant allows Andrews University to play an important role in answering a question that really matters to the nation—namely, is there a relationship between tougher state methamphetamine laws and changes in the number of STL seizures and children found at lab sites?" he stated.



Curtis VanderWaal and Duane McBride



Dennis Woodland

Woodland attends IBC-2005

Dennis W. Woodland, professor of botany, was a delegate to the International Botanical Congress (IBC-2005) from July 12-23 in Vienna, Austria, representing Andrews University and the Andrews University Herbarium (AUB—the plant collection part of the biology department's Natural History Museum). The first week of the conference was five days spent in the "Nomenclature Session," where delegates from botanical institutions from all over the world dealt with suggested proposals to add to or modify the current International Code of Botanical Nomenclature.

This code is the book of principles, rules, articles and examples that govern the naming of most plants. Proposals for change or modifying the wording of a code article are published in advance of the meeting by botanists in the

journal *Taxon*, the journal of the International Association of Plant Taxonomy. Then at every botanical congress, which comes around every six years, the proposals are discussed in an open forum pro and con and voted upon by the delegates present. Passage must be by at least 60 percent in favor. Many proposals are defeated with the vote between 50 and 59.9 percent. "It is the most democratic process I have ever been privileged to be part of," said Woodland. "Every proposal is thoroughly discussed before the vote is taken. Each comment is recorded with the name of the person making the comment for a permanent record of the proceedings."

The previous congress was in St. Louis, Mo., in 1999 and the next one will be in Melbourne, Australia in 2011. Zoologists have similar things in their code of nomenclature. By common consensus all meetings are conducted in English.

John Banks co-authors anatomy atlas

It's been a busy couple of years for John Banks, Andrews University professor of anatomy and physical therapy. On top of his already busy schedule teaching classes like gross anatomy, neuroscience, and pathophysiology



John Banks

to physical therapy students, he managed to squeeze in 600 hours in the dissecting lab, working on the *Atlas of Clinical Gross Anatomy*, the textbook he recently coauthored with fellow Andrews graduates, Kenneth Moses, staff physician and assistant professor at Loma Linda University, and Darrell Petersen, biomedical photographer and architect in Elkhart, Ind., and the chair of the pathology and human anatomy department at Loma Linda, Pedro B. Nava.

Published in May 2005 by London-based Elsevier Publishing, the world's largest publisher of medical education materials, the atlas can already be found in the classrooms of Harvard Medical School, the University of Connecticut Medical School, and the

University of Southern California's physical therapy program. It's the first book of its kind to be published in 20 years, and the first-ever to also include text. It is also being marketed extensively for international distribution.

About seven years ago, Moses, a former student of Banks, approached him with the idea of putting together a new anatomy atlas. Though somewhat skeptical at first, Banks agreed to work on the project, and the two began putting together a sample chapter that they then took around to several different publishers. Two companies showed interest in the project, especially Mosby, who gave Moses and Banks funds to put together a second, more professional, sample chapter. Nava and Petersen joined the team, and after much negotiating, Mosby, who had now been bought by Elsevier, offered them a contract and a \$314,000 grant to cover production costs.

The contract was signed in May 2002, and the crew got to work dissecting immediately. Banks put together the section on extremities, which makes up 20 of the textbook's 47 chapters. Moses focused on the trunk, Nava on the head and neck, and Petersen took all of the book's photographs.

Banks spent many late nights and weekends working in the Andrews dissecting lab. "I was even there on New Year's Eve," Banks notes. "But I didn't mind the hours. I would go into the lab, and before I knew it, two or three hours had passed." For Banks' portion alone, he clocked 600 hours dissecting, 200 working on labeling and text revisions, and 100 with photography. "I enjoyed the extensive personal review I experienced learning the details."

The work for the book was completed in February 2004. "I feel a tremendous sense of accomplishment at seeing my name listed as a co-author on a piece of work of this magnitude," comments Banks.

AU studio spreads good news

In 2003, thanks to a flurry of student donations, university and community support, and a stiff tab generously picked up by Melchizedek Ponniah, communication department faculty member, broadcast media training was launched at Andrews University and headquartered in a small studio inside Bell Hall: International Learning Systems (ILS). Along with Ponniah, ILS recognized the need for broadcast media education at Andrews and volunteered to provide a training venue and studio, despite the lack of existing infrastructure and available finances. Ponniah, along with students, family, and friends, raised and donated the money to purchase necessary equipment. Since then, he has acted as mentor to enthusiastic students and executive producer of several student-staffed media broadcasts aired on local TV and radio channels.

Ponniah and his students pioneered the TV version of the Bible study program *Scriptural Pursuit*, long a staple of radio station WAUS programming. In addition to *Scriptural Pursuit*, Ponniah and his students produce two other programs meant to target a non-Adventist audience. *Circle of Faith* features Adventists involved in improving their communities, and *Focus*



Student production team, under the guidance of Melchizedek Ponniah, tape video interview of President Andreassen

on Michiana highlights noteworthy people, places, and goings-on that enrich the community. Additionally, *Focus on Michiana* is expected to air on local public television stations next semester.

In the future, Ponniah anticipates creating more communication-oriented programs to provide advanced training for both students and interested community members. He also hopes that soon, he and his students, along with university and community support, will begin producing daily news broadcasts on WYGN, a local television station entrepreneured by Andrews University alumnus Fred Herford.

EMC's Quiet Superman

No building on campus bears his name. His students are dead and gone, their memories buried with them. Yet he rescued Emmanuel Missionary College from financial desperation and academic oblivion. Had it not been for O. J. Graf, Andrews University might not exist at all.

Even in life, at the peak of his career, Graf was a very modest man, most often resisting the spotlight. The

Student Movement once noted, "as usual, Professor Graf was very reluctant to speak, but finally consented."¹ Yet he served as the leader of the campus for ten years: 1908-1918.

President Graf accepted the call to EMC and attended his first board meeting in July of 1908.² He was twenty-nine years old and engaged to be married the following month to Roberta Andrews. He had graduated from Union College and received a Master's degree from the University of Nebraska. He was then teaching history at Union, but had also served as educational secretary for the Northern Union Conference and taught in public and denominational schools.³

Emmanuel Missionary College was at its nadir. Abandoned by its founders, it had struggled along for four years under the direction of Nelson W. Kauble, who was a better poultry farmer than he was a college administrator. One board attendee, S.P.S. Edwards, described the situation

in dire terms: "The attendance was way down, the school spirit lower, the faculty discouraged."⁴

The details were even more disheartening. The college carried a debt of over \$20,000. Two years after Graf took over the presidency, the S.D.A. Central Educational Association was abolished and left its \$20,000 debt to EMC as well.⁵ Still more money was needed to bring the

school into good shape: the final "monster debt" tally stood at \$60,879.55.

Furthermore, a widespread perception prevailed that EMC was no better than a secondary school and that its academic credits would not be accepted by other institutions of higher learning.⁶ As a result, only forty students enrolled at the beginning of the 1908-1909 school year.

The new, young president began to make changes at once. He took aim first at the chaotic record-keeping that had characterized the school since its move. In his very first faculty meeting of the school year, he introduced class record cards.⁷ In subsequent meetings he led faculty discussions and actions that regularized academic policies.

By early spring of 1910, in his second school year, Graf had led the college to an important moment in its

history: Emmanuel Missionary College was incorporated as an "Institution of Learning," making it a degree-granting institution.⁸ As Edwards remarked, "He started a complete reorganization of the educational policy and the curriculum of study of which the present program is the outcome."⁹ By the end of Graf's administration, enrollment had grown to 274 students.

Another high point in Graf's presidency came during the commencement exercises in spring of 1916 when he burned the final debt notes rep-

resenting the "monster debt" which had burdened the school when he arrived. Year by year he had brought EMC to academic and financial stability.

History also seems to suggest that Graf was the first president of the institution to understand the need for faculty development. He began with a bare-bones faculty in 1908 and built the staff to twenty-two by 1912. But he



O. J. Graf (front row, center), president of EMC from 1908-1918, with faculty of 1912.

"The attendance was way down, the school spirit lower, the faculty discouraged."



President Graf burning the college debt notes

paid attention to more than just numbers. At a board meeting in 1917, he asked a revolutionary question: "What shall we do in a financial way to assist our teachers to be progressive and keep up to date?"¹⁰ At Graf's insistence the board paid for summer courses for some of the teachers, provided funds for as many as possible to attend professional meetings, and sent depart-



The Graf family

ment heads, all expenses paid, to visit other academic institutions of good reputation.

Graf, who also taught history and philosophy, was well loved by his students. When, in 1969, Focus asked alumni to "vote" for "Andrews' Great Teachers" (September-October 11), only one teacher received one more vote than O. J. Graf. His students remembered that he could call

every student on campus by name. One of his former students characterized him as democratic, kind, impartial, and merciful.¹¹

He was no pushover, however. On the afternoon of his mother's funeral, in 1916, the school closed so that all the faculty could attend the service. It came to Graf's attention that, in the absence of the faculty, four couples had held a dance party in the basement gymnasium of the main college building. The next morning eight "trunks were lined up on the platform at the college interurban station." Their owners were expelled for the remainder of that school year.¹²

President Graf began the 1917-18 school year in poor health, weakened by an operation he had undergone during the summer. Still he tried to carry on. One day in

September, he collapsed in chapel. On the 30th, Graf and his wife, Roberta, left campus for the West and a rest cure. Unbeknown to the Grafs, as the time came for their departure, the

students poured out of their classrooms and formed two long lines along the school's main drive. As the Grafs' car drove away, the students gave their beloved leader a "chatauqua salute," all waving their handkerchiefs above their heads.

They did not know that it was a final good-bye. Everyone expected the Grafs to return to Berrien Springs. But O. J. Graf never regained sufficient strength to return to academic administration. He had given the EMC presidency his all and left the school a stronger institution poised on the brink of a golden era of growth.

Endnotes

- ¹ 7 December 1916, 1.
- ² *Journal Era*, 9 July 1908.
- ³ Obituary, *Lake Union Herald*, 31 October 1950, 1.
- ⁴ "Memories of Berrien," unpublished typescript, 1962, 8, AHC.
- ⁵ E. K. Vande Vere, *The Wisdom Seekers*, 132. The association was originally called the S.D.A. Educational Society and was formed to promote the founding of Battle Creek College; it was reformulated and renamed by E. A. Sutherland before the move to Berrien Springs.
- ⁶ EMC Board Minutes, selections from 1904 to 1907.
- ⁷ EMC Faculty Minutes, 14 September 1908, 5, 6.
- ⁸ EMC Board Minutes, 17 March 1910, 391.
- ⁹ P. 7.
- ¹⁰ EMC Board Minutes, 15 January 1917, 5.
- ¹¹ George Simpson, SM, 29 October 1913, 3.
- ¹² Charlotte Groff, unpublished typescript entitled "Dancing."

Andrews historian and professor of English, Meredith Jones Gray (BA '76, MA '77), is author of *As We Set Forth*.

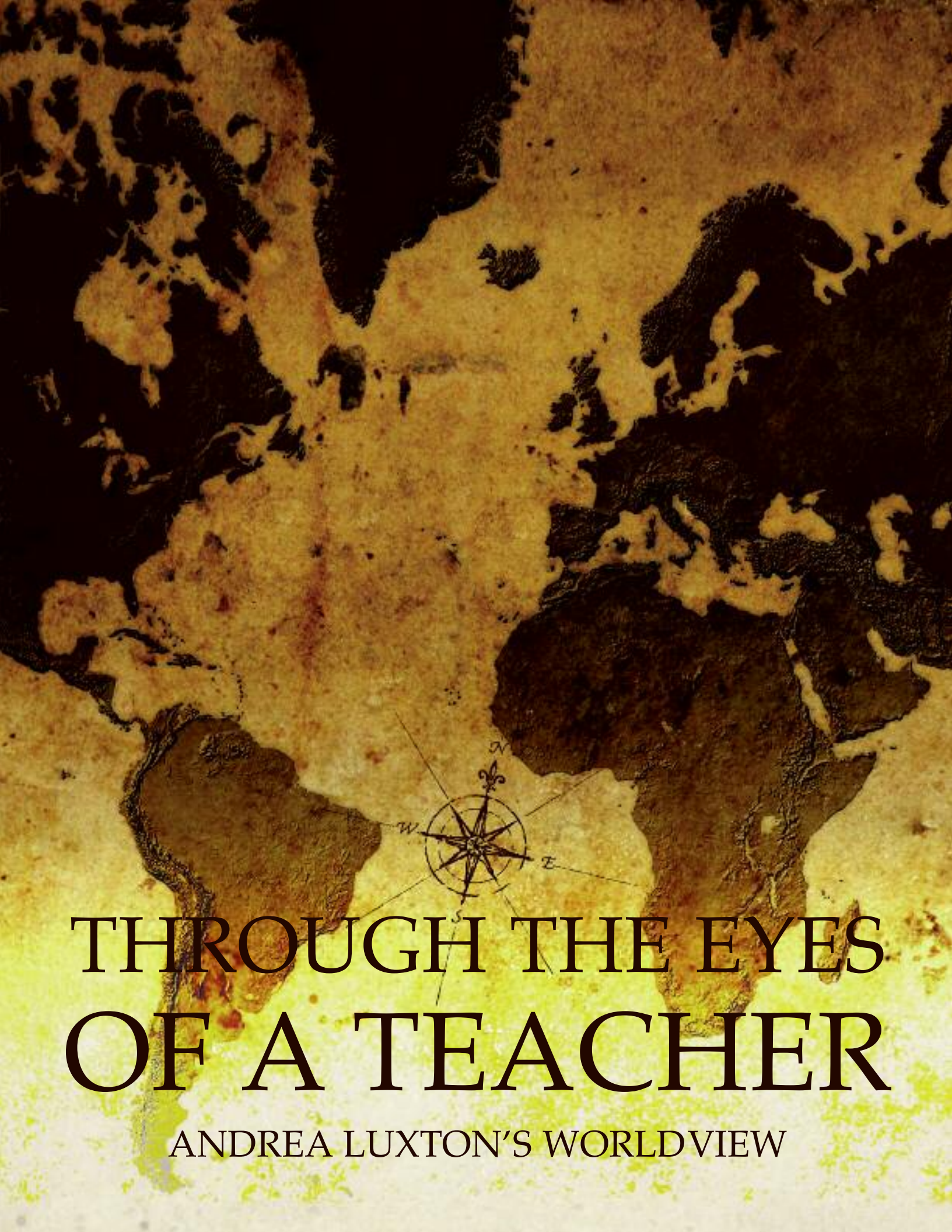

THROUGH THE EYES OF A TEACHER

ANDREA LUXTON'S WORLDVIEW

From her office in the Department of Education at the headquarters of the General Conference of Seventh-day Adventists, Dr. Andrea Luxton can be forgiven for glancing at her watch frequently. It's not that this Andrews University alum is anxious for her workday to end. As one friend quipped, "She wouldn't know what to do with a 9-5 job. She'd start ticking the 'employed part-time' box on surveys."

When Luxton checks the time, she's not keeping company with the White Rabbit who discovers, "I'm late, I'm late, for a very important date." Years of marching to the dictates of school bells have made punctuality a strong point. Luxton's timepiece testing is more about trying to reset her body clock. This world traveler changes time zones with a dizzying frequency that would have most of us reaching for our Dramamine. It's one of the occupational challenges that comes with being Associate Director of Education, and Executive Secretary for the Adventist Accrediting Association.

Multimedia students looking for an entertaining video project would do well to consider Luxton as a subject. Her career track begs a parody of the children's show, "Where in the World is Carmen Sandiego?" Friends who try to keep up with Luxton, even by phone or email, are used to her voice reaching them from Nigeria or Iceland, New York or Ireland. A partial list of the countries on her itinerary since her move to Washington, D.C. in 2003, sounds like the lineup for the opening ceremonies of the

Olympic games: Australia, Bulgaria, Cameroon, Canada, Croatia, Czech Republic, Denmark, Dominican Republic, Fiji, Finland, Germany, Ghana, Hungary, Italy, Kenya, Lebanon, Mexico, Norway, Papua New Guinea, Poland, South Africa, Sweden, and the United Kingdom. In July, Luxton will be adjusting her watch again—this time to Mountain Time. That's when she will assume the presidency of Canadian University College in Alberta.

"I'll miss the travel," Luxton admits, "but it will be good to develop more of a sense of home, to put down roots." I suggest to her that she could be poster child for the admonition, "Bloom where you're planted." She corrects me, with just a hint of her British accent still audible. "In my case it would be 'Bloom where you're transplanted.'" Her voice gets more serious as she admits, "Living out of a suitcase takes its toll. But nothing is so broadening as travel," she quickly adds. "Meeting people where they are, where their challenges are, makes such a difference." She is pensive for a moment. "I always knew I'd

find my way back to a college campus, though," she concedes. "Teaching is in my blood. I see everything through the eyes of a teacher."

Born in Watford, Hertfordshire, about twenty miles northwest of London, Luxton was raised by parents who were both educators. By age four she knew she would one day join their ranks. "I sat on the floor in the evenings while my mother wrote lesson plans and my father cor-

rected math and science homework," Luxton recalls. "Feeling left out, I would get up and fetch a large tin of buttons my mother kept. I would pry it open and busy myself creating my own classrooms and populating them with 'students.' I would lecture to them for a while, and then shift them from place to place, simulating the movement from room to room through the school day. Perhaps that sorting and shifting was an omen," Luxton adds with amusement. "In addition to teaching, I was clearly destined to be an administrator."

Luxton's introduction to her own real students occurred rather early. She was asked to teach several classes of English as a Second Language while still a



Whale-watching in Alaska

student at Newbold College, where she majored in English and theology. She also taught in the Newbold Primary School. Because she had earned a gold medal in Speech and Drama from the Royal Academy of Dramatic Arts, she was well-sought-after as a speech tutor. She gained a reputation, as had her mother before her, for working tirelessly with her students to prepare them for competition and external examination.

Luxton also worked for a year in Nigeria, teaching both the children of missionary families and adult students seeking entry to university. Upon completing her MA, she taught speech, English, and girls' physical education at Stanborough School. She left that position to pursue doctoral studies, and then returned to Newbold College as English Department head and senior lecturer. She served next as Principal of Stanborough School. During much of that tenure, she also wore the mantles of Education Director for the British Union of Seventh-day Adventists, and Women's Ministries Coordinator. Her final posting in the United Kingdom, before accepting calls to North America, was as President of Newbold College, a position she held for four years.

As she looks back on her early teaching days, Luxton recalls that they were not without challenges. "I remember one particularly disastrous French class," Luxton admits. "It was a class of 'repeaters'—students who had failed an earlier attempt at French. The class contained almost thirty students and most of them were twelve- and thirteen-year-old boys. They came in hating the subject, and I was charged with moving them at least to manageable loathing. Our one triumph came when we decided to make a French meal together. That marked a bit of a turning point. But it wasn't sufficient to tempt me away from my love of my native language and favorite subject—English."

From her days as senior lecturer and Chair of the English Department at Newbold College, one class stands out in Luxton's memory. "I'll never forget my first class in A Survey of English Literature," Luxton offers. "That particu-

lar class was unusually large—about forty-seven students, I reckon." Luxton describes that class as "an odd mix." She explains, "I had a strong contingent of high-achiever American transfer students bent on earning their A's. They would race back to my office after the bell, and would be waiting there to continue our discussions when I arrived. The other half of the class were, how shall I say, 'less enthusiastic?' They were typified by one particular business major who could be counted on at least once a week to raise his hand and ask, 'And so why does this



matter?' I trust I finally convinced him of the importance of literature," Luxton concludes. "He's now a senior member of Adventist Development and Relief Agency International (ADRA). I like to think that his education in the humanities is enriching his organization's humanitarian endeavors."

In addition to an MA in English literature earned from Andrews in 1978, Luxton's advanced study includes a PhD from Catholic University of America in 1986. Her dissertation involves intertextual study of Milton's *Paradise Lost* and the *Epistle to the Hebrews*. She considers herself very fortunate to have been able to pursue her two academic passions, English and theology, at the doctoral level. "If I ever had the luxury of going back to school, those are the areas I'd like to pursue further," she says. "I'd like to do more work in Old Testament studies, particularly Hebrew poetry."

Luxton's leanings aren't all toward the literary, however. In 1999, she completed a postgraduate diploma in Institutional Management and Change in Higher Education from the University of Twente, Netherlands. "I love a good puzzle," she says. "I like a challenge that involves analysis and strategy. And if people are part of the mix, which they always are in education, that's even more exciting," she claims.

Another area of study that Luxton would like to pursue is psychology and counseling.

"The workings of the human mind fascinate me," Luxton admits. "My job brings me into contact with a wide range of temperaments and personalities," Luxton explains. "My students now, for the most part, are teachers and fellow administrators. I direct seminars in the integration of faith and learning. I also offer seminars on management, quality assurance, and educational strategy. Earlier this year, for example, I worked with a large contingent in West Central Africa. The previous year I worked in East Africa. I helped church administrators who are transitioning to educational administration, or who are broadening their responsibilities to include that portfolio. I also helped to train university-board members. We worked together to expand their understanding of leadership and ethics, professional perimeters, and related management issues."

To sum up Luxton's values and aesthetics, it's helpful to have a look around her condominium in Laurel, Md. You won't find many mementos from her travels. Luxton prefers memories to memorabilia. Her walls aren't lined with books. More and more of those are given away with each move. Clearly Luxton prefers "space" to "stuff." Friends who vacation with her see this preference in action. One of Luxton's favorite activities while on holi-



Opposite: Dingle Harbor, Ireland

Above: Land's End, Alaska

day is "mushrooming." It has nothing to do with foraging for supper. Rather, "Sister Andrea" as some closest to her have dubbed her, likes nothing better than to plant herself on a rock, or some similar vantage point overlooking the ocean. "I just find it rejuvenating to sit there and absorb the sea and sky and listen to the rhythm of the waves," she says. "Oddly, it can be quite a creative exercise as well. Sometimes in that situation an idea will just come to me—and I wasn't even consciously trying to come up with one."

Back in her condominium, the astute observer will notice several well-placed objects. Luxton modestly indulges one bit of collecting. She is fond of art glass, and particularly glass globe paperweights. "I like ones in blue best," she admits. "And I prefer those with abstract designs rather than those with imbedded objects such as flowers."

When asked why these objects appeal to her, Luxton does not hesitate to answer. "It's important in our hectic lives to make room for art," she insists. "Sometimes just beholding something beautiful for a few minutes can help to center you, to restore your soul." I concur that the soul needs kick-starting some days. "I like these glass art objects because they're solid and substantial, yet whimsical and imaginative," Luxton continues. They also testify to much practice and refining."

"They sound like their owner," I suggest. Luxton is silent. Then I hear a soft chuckle. I take that as confirmation.

Beverly Matiko (BA '77, MA '78) is an associate professor at Andrews University and teaches classes in English, Communication, and Honors. She enjoys playing piano for a Sabbath school class of three-year-olds, serving a table of twelve with her Portmeirion dishes, writing all her Christmas letters by hand, and keeping fresh flowers in the house.

HEEDING THE CALL



Hurricane Katrina slammed the Gulf Coast on August 29, packing winds of over 140 miles per hour and generating a massive storm surge. Although government response was initially slow, aid and supplies finally began to pour in from all corners of the country. Not far off the hurricane's direct path, Lumberton, Mississippi, home to Bass Memorial Academy, also suffered major damage during the storm. When word of that institution's distress got out, Andrews University students, faculty and staff were among the first, "Heeding The Call."



by Beverly Stout

Just days after hurricane Katrina hit the Gulf Coast, nearly 100 students, faculty, and staff from Andrews University, Andrews Academy, Broadview Academy, and Great Lakes Academy gave up their Labor Day weekend to do something to assist those in need. When Bass Memorial Academy in Lumberton, Mississippi, sent out a call for help cleaning up their devastated campus, Andrews quickly jumped into action.

Ron Whitehead, assistant to the president for spiritual life, pulled together a leadership team that included Chaplain Patrick Murphy, Pastor Glenn Russell, assistant professor of religion, and Frances Faehner, vice president of student services. The group met with interested parties on campus to plan for the trip.

The response was overwhelming. Within a matter of two days, more than twice the anticipated number of volunteer students, faculty and staff had gathered the necessary funds for the trip. On Thursday evening, September 1, two busloads of eager and earnest volunteers began their long journey south, buoyed by a police escort away from campus onto the local highway.

The convoy arrived at Bass Memorial Academy midafternoon on Friday, and pitched right into the work. It quickly became evident that this was much more than a simple cleanup. Although located 90 miles north of New Orleans, the rural communities of Lumberton and Purvis, Miss., still felt much of the brunt of Katrina's strength. With no electricity or running water, extensive property damage and limited fuel, these were a people in need.

"I had no idea that a place 90 miles from the coast would be hit so hard!" commented AU student Erica Slikkers, a senior public-relations major. "Instead of just cleaning up debris from the storm, we were feed-



Opposite: A glimpse of the devastation in the Mississippi Gulf region

Above: AU students gather on campus in preparation to leave for Mississippi

Right: A damaged wall in the Bass Memorial Academy gymnasium



ing an entire community out of a mobile kitchen!"

"I remember talking to a family who shared with me that they had recently started bathing in the creek behind their home," Erica continued. "This seemed so primitive and so unlike Americans. It really set in the idea that these people we were helping were just like us. We were in our own country's borders, yet they lived as if they were in a third-world country."

Originally asked to help repair and clean up the grounds of the academy, over the next four days the group ended up doing much more. Joining forces with Adventist Community Team Services (ACTS), a disaster response team from the Florida Conference, Andrews volunteers went into the surrounding community to distribute water and food, worked in one of two mobile soup kitchens, unloaded semitrucks of

donated food and water, repaired a roof, and performed a variety of other tasks.

BURGEONING LEADERS

From beginning to end, the success of the trip hinged on the necessary role of student leadership, from those who helped manage the registration madness in the campus ministries office to those who worked in the distribution line. Following are the stories of three of those student leaders: Andrew

Moreno, who coordinated a crew to feed thousands from a mobile kitchen; Dave Gillis, who led a team with varying skill levels to re-roof the boys' dorm; and John Hood, who helped shoot the video footage that would be used to tell the world about what happened on the trip.

IN THE KITCHEN

What kind of qualifications do you need to be the head cook of a kitchen that feeds over a thousand people a day? If you're Andrew Moreno, a youth ministry graduate student, all you need is a willing spirit, endurance, and a little creativity. Andrew got the job as head cook of the mobile kitchen on the Bass campus, one of two set up and run by ACTS, "by default." He asked what he could do to help, and Russell assigned him the duty of chef. "I was there to work; I didn't care what [the job] was," he explains. Andrew spent Saturday and Sunday working in the kitchen nonstop from 5:00 am to 10:00 pm, organizing a rotation of cooking and cleaning crews.

The question of "what's for dinner?" was always somewhat up in the air. Having to put together three meals a day without ample supplies was an adventure. "We got water and ice, but it was very sporadic what food we were getting in," said Andrew. "We had to figure out what we could make a meal out of. We had spaghetti, but very little sauce. So, we had to throw in some tomato paste, etc.... We would throw other stuff in because there was too much of one thing and too little of another and try to make a menu out of it. I had to constantly go in the refrigerated truck, try and move things around, check for what was and wasn't spoiled."

An experienced youth pastor, but not necessarily an experienced chef, Andrew has been on several mission trips and was excited to join the



Above: AU students distributed canned goods and other supplies that were donated

Left: Temporary food tent on Bass Memorial campus

Opposite top: Donated tools used for rebuilding effort

Opposite bottom: Dave Gillis (pointing) and roofing crew

Project Katrina crew and be a part of such a quick response. "I wanted to see it all come together: the money being raised and given gladly by students; the equipment coming in, then going down there and being able to help a sister school and the community, and seeing the whole structure and how it came about."

Long days spent in the mobile kitchen aren't the only impressions Andrew walked away with; he particularly recalls an unforgettable conversation shared with a stranger. On Monday morning as the Andrews team was preparing to return to Michigan, an exhausted Moreno handed over his cooking responsibilities to a fresh crew from Orlando and escaped to the gym, where the group had set up camp. A woman he

had seen every day in the food tent coming for meals with her husband and kids entered the gym and approached him. She told him that she had returned to volunteer, and then asked if she could talk to him. Her eyes filled with tears. "I need you to pray for me," she told him. Andrew told her he would. "No, I need you to pray for something specific," she insisted. "My husband is a crack addict."

"That moment has stayed with me," Andrew states. "It showed me that we don't have to wait for a disaster to strike in order to help. She was already in her disaster. She was already in her Katrina before Katrina struck, and there are thousands upon thousands like her."

ON THE ROOF

"Evangelism is my weakness, but building is my strength," notes Dave Gillis, current Andrews architecture student. "I wanted to preach via work."

A licensed contractor back in his home state of California, Dave came to Mississippi with his own supply of tools, ready to work and lead out if necessary. Dave's skill and experience in construction was just what the campus of Bass Academy needed. Katrina had done serious damage to the roof of the boys' dormitory and immediate repair was needed.

Dave inherited a construction crew of varying skill levels that took up the enormous task of reroofing the dorm, as well as the roof on the home of a Bass faculty member. The crew also found time to go into the community, taking chainsaws to trees that had fallen on houses.

Tools and materials were in ample supply, thanks to the generosity of friends of Andrews who had sent tools and equipment down with the group. Truckers from West Texas and others brought in pallet after pallet of asphalt paper, roofing nails, and shingles. "All the construction needs were met with ease," Dave comments.

But by far the largest task on their plates was the boys' dorm. At the project's peak, 30-40 volunteers from both Andrews and Southern Adventist University worked on the roof, some doing demolition, tearing off old shingling, with more skilled workers applying the new roofing material. Before the group from Southern had to leave on Sunday, the crew had completed almost half of the project in one day.

"When they left, the long hours began," Dave states. "We worked at night with lights and early in the morning when the hot sun wasn't bearing down."

"I've hired many people in my day for projects, but without a shadow of a doubt, the student crew had more



drive than I've ever seen," he comments. "I remember it was getting late, and we were hot, tired, and behind schedule, so I went below the belt. I told everybody that it wasn't my job or their job, but God's work, and even after their reserves were spent, they worked harder and longer and roofed even more. I can't push nonbelievers that hard. It breaks my heart to remember their sacrifice of toil and their willingness to go when you can't go anymore."

BEHIND THE CAMERA

After spending a long week working on projects and taking photos for the Cast, Andrews' pictorial campus directory, John Hood, a photographic imaging major, was looking forward to a relaxing Labor Day holiday. John was setting up for the last night of Cast photos on Wednesday, when AUSA president Guillermo Magana stopped and asked if he was going on the Katrina trip, mentioning that it would be good to



Top: The destruction stretched far into Waveland, Mississippi

Bottom: More damage on the Bass Memorial campus



have someone to take video footage.

"I hadn't thought of it, because I was busy and didn't have the money," John explains. "Then AUSA said they'd sponsor me. I'd been watching the news quite a bit, and I don't pass up the opportunity to help."

John became part of a three-man camera crew, whose footage of the Katrina trip would reach audiences across the country and around the world. John, Andrews Academy senior Tim Wolfer, and communication major Adam Kotanko were rarely seen without a video camera strapped to their

shoulders, a digital camera, or a microphone in their hands.

Each of the three used their individual talents and focused on different aspects of filming. John took 2.5 hours of video and over 300 photographs, many of which have accompanied articles printed across the country. Tim shot six hours of video, interviewing whoever would talk to him. Adam set up interviews with staff and other volunteers, shooting a total of 12 hours of video.

When they weren't taping, John was eager to pitch into the work. "I had a

hard time just shooting. I wanted to help, too," he said. The project leaders "were like, 'yeah, you're a great helper, but make sure you shoot tons of video, too.' I felt torn."

If the guys thought they were busy on the trip, the real work started when they got back to campus Tuesday morning. While others may have taken time to recover, John was busy burning a DVD of raw footage that would appear that night on two local news stations. Tim and Adam worked hard to edit a seven-minute video to be shown in chapel that Thursday, staying up all night on Wednesday and finishing it just 3-4 minutes before it was to be aired. Since then, coverage has appeared on the Hope Channel and a promotional video for WeCare, with the potential for more projects in the future.

But John walked away with more than just hours of video and something to add to his portfolio. "I guess spiritually, my faith is pretty moved. It was really cool being the hands and feet of Jesus. That was the biggest thing, really living out the Christian experience of working together, praying together, serving together."

"We're hampered by our modern American society in that we can do everything for ourselves. We're never really hungry, or don't have anything we can't go out and get in ten minutes. When we don't have that luxury, then we can really see how God can work. That whole four days seemed fast, but it was like a two-week mission trip. Time seemed to be slowed down for us to do more, because we did so much, helping hundreds and hundreds."

Beverly Stout is the media relations coordinator at University Relations.



A VISION FOR THE FUTURE

DEAN GIBSON ON THE
25TH ANNIVERSARY OF
THE SCHOOL OF BUSINESS

Focus: How has the mission of the School of Business changed and evolved over the last quarter century?

Gibson: The school's mission to offer high-quality education in business to our students has not changed over the years. But the way we have organized ourselves to accomplish this mission has changed considerably. Business education today demands faculty who are academic professionals, committed to scholarly research and to service in society.

Focus: What else should students expect of 21st-century business educators?

Gibson: Faculty must be technologically proficient, foster critical thinking in the classroom, and be up-to-date in their respective disciplines. They must be able to relate to today's students and they must be good communicators. Most of all, they must be able to mentor our students as they develop their professional and personal lives.

Focus: So how has the school kept up?

Gibson: We've kept our curriculum current and relevant.

For instance, in 2004 we instituted the BBA in International Business in response to the economic realities of the global business community. In preparation for the change to the semester system, we totally revised our MBA curriculum to respond to changes we observed in graduate business education. As members of the AACSB (Association to Advance Collegiate Schools of Business), we are continuously improving our business curriculum through conversation with the AACSB and receipt of its guidelines and recommendations.¹

Focus: What have been some of the major challenges the school has faced over the years?

Gibson: The biggest challenge has been to find academically and professionally qualified faculty to teach in the School of Business. Each of our current faculty members has come, in my opinion, as an answer to prayer. There are so many opportunities for doctorally-qualified business faculty in general, anywhere in the world, that to have individuals choose to come to Michigan to share their talent and commitment for private business education is a wonderful thing.

A second challenge is to find funding to support our fac-

ulty to pursue their scholarly interests at conferences and professional meetings. It is essential that faculty maintain currency in their disciplines so they can teach students well and keep up with an ever-changing business world. We need funding for additional endowed chairs for the faculty, which would assist in providing research and service support. Our first endowed chair was established in 1996, and we have just received word that another endowed chair is coming to the School of Business this year! Ultimately we need an endowed chair in each of the six disciplines that comprise our BBA degree (accounting, finance, international business, information systems, management, and marketing).

We also need more scholarship support for our students, particularly for our graduate students.

Focus: Does the School of Business encourage a distinctly Adventist system of business ethics?

Gibson: We have the advantage of a church-related educational institution—we can forthrightly and without apology present the importance of ethics and moral behavior to our students. The most noticeable way we do this is through the requirement of an ethics class (preferably the Christian Business Ethics course) as part of the BBA curriculum. It is important that students understand not only that ethical dilemmas exist in business (a fact acknowledged in all business curriculums), but that approaching these dilemmas from the Christian worldview provides them with a biblical basis for ethical behavior. We integrate ethics and ethical issues into every class, irrespective of the major. By engaging ethical issues and principles within the major, students can learn to respond appropriately to the dilemmas they will encounter in the work-world.

Focus: Speaking of the work-world, where do graduates of the School of Business typically find jobs?

Gibson: Our graduates end up literally working everywhere! They are employed in numerous for-profit and not-for-profit organizations, and I can hardly think of a state in the U.S. or a country in the world that does not have a School of Business alumnus working in it. Let me share a couple examples.

Recently, I received an email from an alum from the late 1990s who started out at Morgan Stanley Dean Witter in New York, spent some time with Ford Motor Company (including a stint in Italy) and has now returned to the area to be a senior financial analyst at Whirlpool Corporation.

This past week, Adventist Health Systems sent recruiters to interview our current students for internships and permanent jobs, and a number of their

recruiters and key corporate personnel were graduates of our school.

And in connection with our 25th-anniversary celebration, we enjoyed visits from several alums who have chosen to work in academia and are engaged in professorships at state institutions in several locations around the U.S.

Focus: And you haven't even mentioned the extension programs yet.

Gibson: Right! We just started an MBA extension program at Portland Adventist Medical Center in Portland, Oregon. While a number of the individuals who are enrolled in this program work at church-related organizations in the Northwest, others are entrepreneurs who own their own businesses or are employed by major corporations. Soon we will have a number of MBA alumni in that area!

Our extension program in Trinidad has produced a number of alumni, most of whom are employed by major corporations in that part of the world. And finally, over the years we have had a number of extension programs in Asia. As a result, we have many loyal alums living and working in Hong Kong, Taiwan, and Singapore.

Focus: What are some short-term goals for the School of Business?

Gibson: Because the global marketplace of the 21st century demands excellence in business education, here at Andrews we are attempting to deliver a powerful and rare combination of serious academic preparation and Christian spiritual development. We want to be the most recognized and respected training center within Seventh-day Adventist higher education. To accomplish this, we need to do the following:

1. Earn AACSB International accreditation. This accreditation is the premiere business-education accreditation available.
2. Strengthen scholarship by the development of professional competence and a clear understanding of basic business knowledge in our students as a foundation for capable leadership, whether in corporate or church-related organizations.
3. Enhance spirituality by promoting Christian values and an active faith in our students so that they will seek to glorify God in their personal and professional lives.
4. Develop service by stressing the importance of serving and leading through "giving back" in the workplace and in all elements of their personal lives.

Focus: I notice you haven't mentioned classes per se ...



Gibson: We must also enhance the curriculum through investments in technology, globalization, and partnering with the business community through internship opportunities for students, serving as consultants, and involving business leaders in the educational process. To stay current we must integrate technology with instruction and must have sufficient resources for replacement, repair, and upgrading of our present computer labs and classrooms.

Focus: So you're preparing graduates for the real world?

Gibson: To ensure that we are, we must engage in cross-cultural learning opportunities both within and outside of the U.S. The present Student Solutions Consultant (SSC) internship program places students in internships in Berrien County organizations on a year-round basis. For example, over the past 18 months we have placed students in internships at Whirlpool Corporation, Krasl Art Center, Council for World Class Communities, Southwest Michigan Symphony, and others. This program needs to be expanded so that all qualified students may be involved in an internship prior to graduation.

Another example is our present involvement in SIFE (Students in Free Enterprise). Through this program our students have the opportunity to do projects in the community that enhance the understanding of business and economics principles to those they serve. Each year SIFE students have the opportunity to tell Fortune 500 executives about their projects through regional and national competitions. Our students have won awards at both the regional and national levels over the past seven years.

Focus: And longer-term goals?

Gibson: In the longterm, we must strengthen teaching

excellence and program development through investment in faculty enrichment and research, and by funding endowed chairs in each of the six disciplines offered in the BBA degree. Faculty growth and development require opportunities for research and renewal, as well as participation in national and international conferences and similar professional development opportunities. We must also harness the talents, business expertise and wisdom of outstanding business practitioners by creating and fostering (1) an innovative executive-in-residence program, (2) a dynamic, high-profile guest-lecture series, and (3) a "current-issues in business" senior-level course which exposes students to the latest business and church thought-leaders and their activities.

Focus: Sounds exciting. Anything else?

Gibson: I dream of establishing a Center for Executive Development to advance the study, development, and practice of business management and leadership within Seventh-day Adventist organizations and institutions. This Center would serve as a distinctive trademark of excellence for the School of Business. It would provide for (1) student and faculty research projects at the undergraduate and graduate levels that will identify and disseminate the critical skills and ethical values essential for Church business leadership throughout the world, (2) publish books, articles, and training materials for Church business professionals, and (3) host an innovative Web site to serve as a resource for students, faculty, and Church leaders interested in improving business management and leadership within Seventh-day organizations and institutions.

¹ Although a member institution, Andrews University's School of Business is not yet accredited by the AACSB.



Training for the boardroom

AU'S GRADUATE PROGRAM IN LEADERSHIP

by Elizabeth Lechleitner

When I stopped by Shirley Freed's Bell Hall office, the chair of the Leadership PhD was hurriedly booking an online plane ticket for January 2006's Leadership Roundtable conference at Peruvian Union University. During this annual Leadership conference, renamed the "Roundtable" in 1999, Leadership program professors join community leaders, business and health-care professionals, and church and university administrators—both Adventist and non-Adventist—to kindle the sort of synergistic networking the program thrives on. This gamut of Roundtable participants illustrates the diversity and universality that scaffolds the Leadership program at Andrews University and, according to Freed, facilitates its success.

Since 1994, Andrews University's School of Education, in partnership with other university programs and adjunct professors worldwide, has offered an innovative Leadership PhD program that is field-based and fully-tailorable—designed to meet the needs of modern, established professional leaders by equipping them to better serve their communities. Like any other PhD program

offered at Andrews University, the Leadership program requires its students to complete 136 credits and write a culminating dissertation. Although housed in the School of Education, the program is not exclusively education-oriented. Rather, it offers a veritable buffet of degrees, including a Master of Arts (MA), Educational Specialist (EdS), Doctor of Education (EdD), and Doctor of Philosophy (PhD).

Despite their differing emphases, each degree shares one crucial commonality: a focus on experience-driven competencies rather than a prescribed number of classroom-contained courses. Beyond the three traditional courses Leadership students are required to take, competencies serve as the Leadership student's credits. As defined by Freed, competencies are "complex skills undergirded by a knowledge base." In other words, competencies are real-life skills Leadership applicants must demonstrate mastery before earning a PhD in their desired program. Applicants are responsible for outlining a competency-mastery proposal in their Individual Development Plans (IDPs).

With jargon like “competencies” and “Individualized Development Plans,” you might understandably think the Leadership program further complicates the PhD-obtaining process. However, Freed assures applicants that it is in fact an inherently simple and straightforward program. “An Individual Development Plan (IDP),” clarifies Freed, “is essentially an applicant’s syllabus.” This self-written course outline guides the applicant’s degree-earning process and must be approved before the applicant is formally enrolled in the Leadership program.

The approval process is multifaceted. First, proposed IDPs are submitted to regional group members who must “sign off,” or approve, an applicant’s competencies before forwarding the IDP to Leadership faculty. Leadership student hopefuls must then secure endorsement from these faculty members, who serve as advisors and mentors. After collecting the necessary approvals, the Leadership student’s next step is to join a regional group.

Active participation in a regional group is one of the central requirements for success in the Leadership program. Regional groups meet on a monthly basis to bolster each other’s commitment to outstanding service and competency mastery. While each regional group is ultimately anchored at Andrews University, the international nature of the program explains the recent surge of regional groups operating from coast to coast and abroad. For Leadership students hailing from remote areas like Alaska or the Australian outback, virtual regional groups provide the community of support and synergy the program operates on. “Regional groups are built on the notion of socially constructed knowledge,” Freed says, “which, while highly personalized, is dependent upon interpersonal interaction to support function.”

Because regional groups meet only once per month, they do not interfere with Leadership students’ practical pursuit of skill-mastery. Says Diane Neuhauser, management consultant of an NLA (national lawyers association) firm: “I really appreciate the flexibility the program offers—the regional group component of the Leadership program truly facilitates the learning process and allows me to continue my job while pursuing a PhD.”

This element of job-embeddedness is as vital to the Leadership program’s success as is regional group participation. Since the program doesn’t depend on traditional academic methods of measuring competency and skill mastery, such as regularly-administered exams and essays, a Leadership student must demonstrate his or her skill mastery within the workplace. Consequently, if a student is fired while earning the Leadership degree, he or she is automatically dropped from the program. While this may seem harsh, Freed emphasizes that practical application is one of the few constructs of accountability the Leadership program subscribes to.

Beyond job experience, Leadership also requires that all students make an annual pilgrimage to Andrews to “eyeball an advisor” and renew their registration. This registration-renewal process doesn’t necessitate credit-taking, merely the continuation of the program. In addition, board members at the annual Roundtable Leadership conference review students’ progress, and, Freed adds, students are also required to complete their Leadership training within “reasonable time constraints.”



While skeptics of the program have criticized such seemingly skeletal accountability checks, Freed emphasizes that Leadership caters to established professionals whose self-motivation and commitment to excellence provide more than enough muscle to propel them toward success. Thus, Leadership students must not only draw from the support of their regional groups, but also “tap into their own personal initiative and sense of responsibility” to earn a PhD.

As chair and cofounder of the Leadership department, Freed is responsible for teaching the majority of required courses. She also chairs a number of dissertation proposal and review committees. But above all, Freed is devoted to “accommodating people’s needs.” Of the cooperation and flexibility characteristic of the Leadership program, Freed says, “It just continues to morph into whatever shape best facilitates its enrollees. And that spontaneity,” she continues, “is what ensures its success. Leadership really lets people go where their interests and passions point them.” Of the program’s highly pragmatic nature, recent graduate Cherie Whiting says, “The knowledge from the program is not something that I obtained and now set on the shelf with my diploma. It has integrated into who I am and everything that I do.”

But beyond the benefits of flexibility, Freed most values the diversity and life-transformation that the Leadership program promotes—attributes that set it apart from traditional PhD programs. Leadership touts diversity not only within the expected gender and racial arenas, but also within the sphere of religion. “The Leadership program doesn’t just operate within an Adventist niche,” Freed says. “It’s all-inclusive, which has opened amazing collaborative doors into the non-Adventist world,” and, she adds, “innumerable opportunities to witness.”

Ultimately, the Leadership PhD program aims to transform lives by holistically integrating mind, body, and spirit and refusing to skirt the spiritual element of success amid a secular work environment. Such a vision depends upon the dedication and independent thinking of students and faculty members alike.

Elizabeth Lechleitner is a senior English major who plans to graduate with a writing emphasis this spring.

Home for Harvest

Alumni Homecoming Weekend
September 29-October 2, 2005





1



2

Opposite: Harvest-Time Picnic
(formerly Salad Supper)

- 1 Frances Beck Schleicher, Class of '55
- 2 Memorial tribute to Dr. C Warren Becker
- 3 Wes Christiansen Memorial Golf Outing
- 4 Harvest tour, Sabbath afternoon
- 5 Gene & Ruth Merkel, Bruce Zimmerman, Dale Rhodes and Gilbert Dunn enjoy the dessert buffet in the lobby of the Howard Performing Arts Center, following the People's Choice concert on Thursday evening



3



5



4



6



7

6 Jim Kaatz, '55 class president and reunion chair and Michele Bunker, Alumni Board member

7 "Like father, like son" — Garber Auditorium, Sabbath morning

8 The School of Business celebrated its 25th anniversary

9 Robert Johnston, Alice Williams, Douglas Jones and Bruce Closser at Delmer Davis retirement reception

10 Dan Jardine shows off his basketball prowess



8



10



9



11



12

11 Christina Burden, Kelly McWilliams, Lynn and David Steen, 5K Run/Walk

12 Paul Ziegele and his daughter, Hannah

13 Eddie Mottley

14 Ed Wines and Kenneth Oster chat at the Presidential Reception and Open House for Sutherland House and University Press

15 President Andreassen and Diana Sinclair, Sutherland House

16 Nicholas Conner, Scott Verhelle, Timothy Case and Gary Parker, on a beautiful day at the Blackthorn Golf Club



13



16



15



14

This year's honored alumni were presented with the Andrews University Alumni Association medallion. Through their achievement and leadership, they have been nominated by fellow alumni and approved by the board of directors to receive this award.

Corcoran Fredrick Clarke (BA '29)

Born in Corcoran, Calif., almost a century ago, C. Fred Clarke has lived an exceptionally full and fruitful life. He was home-schooled in Michigan all eight elementary grades and, after a



Russell Staples presented C. Fred Clarke with his medallion

year at Cedar Lake Academy, attended and graduated from Elk Rapids High School in 1924. That fall, along with taking classes at Emmanuel Missionary College, "Clarkie," as his contemporaries dubbed him, worked at the campus radio station, a job he kept past his graduation in 1929.

Although he planned to continue as control engineer with the station, the sudden loss of his father caused Fred to rethink his goals. Over his father's open grave he promised to go wherever God sent him. Cedar Lake Academy was the first assignment. During his time there Fred not only taught math, science, and printing but also married Esther Barnhurst and finished a master's degree in physics to help CLA achieve accreditation.

In 1935 Fred and Esther left for South Africa, taking a screw-cutting lathe with which Fred started a machine shop at Helderberg College. There he trained students in repair work besides teaching science and math. Because of the war, furlough came after ten years instead of the usual seven. The Clarke's arrival in the U.S. in 1946 was marred by the news that Fred's mother had died only the day before. This changed their plans considerably. Fred enrolled in a doctoral program—in education, when he found no one to advise him in the physics department.

He later recognized God's leading in this, for after teaching six more years at Helderberg, Clarke was called to build Solusi Mission School, a junior high school, to full college level. The state of the school plant and other problems called on every skill he had acquired in his previous training and experience. In spite of setbacks and a severe shortage of water during the next 8 years, Clarke not only hired competent faculty, upgraded the

physical plant, and supervised the construction of college buildings and faculty and staff homes, but also built Solusi's distinctive church and created a new dam and reservoir to alleviate the school's water shortage. His first six college graduates received their degrees in 1961.

Dr. Clarke returned to Helderberg College after refreshing his chemistry knowledge during furlough, expecting to finish his career teaching there. Soon, however, he was called to his next challenge—building a secondary school in Zambia from virgin bush to a complete seven-stream high school. Once again he was an administrator: hiring teachers, looking after students and staff, and supervising building and expansion at Rusangu Secondary.

His last years before retirement were spent teaching science at Solusi and volunteering at Gwelo Secondary School in Zimbabwe. In all, C. Fred Clarke gave 42 years of service to God in Africa and left a legacy of trained workers in that part of the world.

Donaldo H. Visani (BARCH '85)

Donaldo Hugo Visani, AIA, NCARB began his first professional job at Ohlson Lavoie Collaborative (OLC) after receiving his degree in architecture with honors from Andrews University in 1985. Registered as an architect in Colorado in 1988, and with NCARB in 1998, he has been a Senior Principal of the firm since 1995.



Niels-Erik Andreassen presented Donaldo Visani with his medallion

Born in Uruguay, he has lived in Italy, Spain, Costa Rica, Japan and currently resides in Denver.

His experience includes fitness, wellness, aquatic, hotel and spa projects in the United States, Japan, the Middle East and Europe.

He has a keen sense for creative, award-winning design that features design influences from around the globe. He is also known as a problem-solver, balancing budgets and schedules to provide cost-effective and functional solutions to clients. Specializing in planning, programming and design, he is involved in all aspects of the project from initial planning to post-construction close-out.

Former Division of Architecture faculty member Stanley Bell remembers Visani as a remarkably capable student. "His thirst for knowledge and love of architecture set the stage for a very successful career," says Bell. "I feel blessed to have had the privilege of teaching students like Donaldo and seeing him excel in the practice of architecture at an international level in a way that brings honor to the profession and the architecture program at Andrews University."

Alumni gathering in Bermuda

The first official alumni gathering in Bermuda took place on Sunday, November 6, 2005. Eighteen people attended the lovely

brunch that was catered by Cheryl Kerr and held in the Devonshire SDA church. Local alums suggested making this an annual event and volunteered to get the word out to recruit more alumni to attend next year.



\$30,200 raised for Student Missions



One of the most exciting outcomes of the recent Alumni Weekend occurred when over \$30,200 was raised in support of the Student Missionary program at Andrews. This was in response to a Campus Ministry's vespers program and an appeal by Pastor Dwight Nelson during the sermon on Sabbath. A total of 80 students committed to serving as missionaries—62 came forward as a result of Dwight's challenge to express their faith through active service for the Lord. God works in extraordinary ways and these numbers continue to grow.

Dean Faehner honored by former resident assistants

During Alumni Weekend, the RA teams from 1985 to the present were called together to honor Dean Frances Faehner for her 18 years of loving service in Lamson Hall. On Friday evening, Faehner was surprised with a program of appreciation from "her girls." The following morning, the group traveled to South Haven, Michigan to spend the Sabbath at Master Lodge, the RA Retreat house from 1985-2000. The RAs and deans reminisced about the good times while visiting with each other and singing the last 20 years of theme songs together. Approximately 40 resident assistants returned for this event and made the weekend a memorable and enjoyable experience for all who attended.



Reunion of Resident Assistants:

Back (l-r): Tricia Swann, Mindy Smith, Shiphrah Fepuleai, Kristen Eide-Altman, Hadassa Alexander, Chamra Otto, Rochelle Hanson, Carla Roach, Nicole Thompson Koenigshof, Colleen Jousma, Kendra Manuel Smith, Claralyn Ruger, Sheri-Shea Clayton, Adrienne Townsend, Natalie Marshall Johnson, LeslieAnn Williams, Frances Faehner, Sharon Olds Adams

Front (l-r): Rita Jones, Esperanza Alvarez, Randa Emmanuel, Jacquelyn Curtis Lee, Lisa Carlson, Marci Murray Hales, LaTanya Greenidge, Lori Hahn Randall, Jennifer Burrill, Vivian Rivera Cook

Golden Hearts



Front row (l-r): Jim Gooch, Edith (Moore) Ashlock, Averille (Smouse) Kaatz, Audrey (Williams) Kaatz, Carol (Wolfe) Koester, Bonnie Jean Hannah, C. Fred Clarke, Paul Hamel, Bernice Taylor, Robert Merchant, Arnold Friedrich

Second row (l-r): Gilbert Dunn, Bob Robinson, Jess Oliver, Arne Muderspach, Jim Kaatz, Herald Habenicht, Donna Habenicht, Ruth Hamberger, Lee Pritchard, Shirley Minisee, Gordon Shumate, Dorothy (Sheddan) White, John F. Neumann, Herb Pritchard, Judy Pritchard, Lenard Jaecks, Gerald Abel, Agnes (Benedict) Merchant, Whit Robinson, Ruth Kaiser, Laurel Thoresen

Steps and deck (l-r): Eric Kreye, Bernard Marsh, Ardith Tait, Reid Tait, Robert Wonderly, Murna Wager, Wyman Wager, Ray Hamstra, Beverly (Vieau) Rhodes, Noble Vining, Bruce Lee, Frances Beck Schleicher, Jack Schleicher, Charlotte Groff, Al Klein, Kenneth Oster, Dorothy Oster, Steven Vitrano, Marilyn Boram, Cathy Lang Titus, Stella Strickland, Joyce Paul Brown, Dwain Ford, Luz Journet-Earp, Bruce Zimmerman, Pat Mauro, Knobby Mauro, Douglas Thoresen



Class of 1935: Dorothy (Sheddan) White (left) and Betty Garber



Class of 1945 (l-r): Robert Merchant, Dorothy Nelson Oster, Steven Vitrano

MARTHA MANFUL BENJAMIN (BA '31) celebrates her 95th birthday this December. After graduating from Andrews University, Martha moved to Montreal, Quebec, where she graduated from McGill University with a BS in library science and then a MS in library science in 1961. Also in '61, Martha won the Murray Gottlieb prize for the best unpublished essay on the history of medicine and allied sciences. Amid her extensive library career, Martha raised two children. Today, Martha remains an active, independent woman who keeps busy with her myriad of hobbies, family, and friends.

1950s

The Class of 1955 raised \$29,775 for their reunion gift. The majority of these funds were designated to the Annual Fund which supports virtually every aspect of the university from maintaining the campus to providing much-needed student scholarships.

JIM KAATZ, class president and reunion chair, led out in the fundraising effort.

Thank you to the Class of 1955 for supporting their alma mater in such a generous way!



Class of 1955: Front row (l-r): Lenard Jaecks, Cathy Lang Titus, Jim Gooch, Edith Moore Ashlock, Jim Kaatz; **Second row (l-r):** Gordon Shumate, Luz Journet-Earp, LeVerne Bissell, Arne Muderspach, Stella Strickland, Averille (Smouse) Kaatz; **Third row (l-r):** Marilyn Boram, Reid Tait, Ramona (Bryant) Young, Beverly (Vieau) Rhodes, Shirley Minisee, Daniel Chaij; **Fourth row (l-r):** Jerry Bray, Mary Dunn, J.D. Westfall, Jess Oliver; **Last row (l-r):** Gilbert Dunn, (Chuck) Virgil Tacket, Eric Kreye, Larry C Croxton, Bruce Zimmerman

1960s

Ever since **CECIL L. LEMON** (BMus '63) graduated from Andrews University, his life has revolved around music. Early in his career, he sang with the Baltimore Opera Company for several seasons. Cecil has also performed with various



Minnie Wood and Cecil Lemon

choral groups, served as choir director for both Adventist and Methodist congregations, and recently marked his 40th anniversary as hired tenor soloist with the Lutheran Church of Holy Comforter in Baltimore, Md. In addition to his extensive performing career, Cecil has also enjoyed many years teaching music

at public schools. Now retired, Cecil still conducts weekly private voice and piano lessons.

Recently, Cecil and his wife, Ingrid, visited **MINNIE IVERSON WOOD** (former faculty), Cecil's former voice instructor at Andrews University. Cecil reports that Minnie wouldn't let him go without a quick voice lesson and that her final admonition was "keep practicing!" And he has every intention of following her advice. "I plan to utilize my voice to the glory of God [for] as long as He permits," Cecil writes.

Cecil and Ingrid have four daughters,

three sons-in-law, six grandsons, two granddaughters, and a one-year-old great-granddaughter. The couple provides care for Cecil's father, who will turn 100 years old in early December, and Ingrid's mother.



Class of 1965: Front row (l-r): Darrell Hicks, Sylvia Nelson Clarke, Patricia Mutch, Charlotte Groff, Rae Holman, Sylvia Marsh Fagal, Marilyn Bender, Niels-Erik Andreasen; **Back row (l-r):** Doug Anderson, Wil Clarke, David Bender, Mike McInerney, Jared Bruckner

1970s

LYNN GRAY (BS '71), has recently been named president-elect of the Michigan Academy of Family Physicians (MAFP) during the annual congress of MAFP delegates. Headquartered in Okemos, Mich., MAFP is an association of over 3,200 Michigan family physicians dedicated to providing outstanding and cost-effective health care to Americans. MAFP is a constituent chapter of the American Academy of Family Physicians (AAFP). While Lynn has been actively involved in MAFP for some time, as president-elect, he will oversee the department of education and scientific affairs. Lynn will assume full presidency in July of 2006. This appointment comes after a noteworthy medical career, 16 years of which Lynn spent practicing family medicine. For the past nine years, he has worked in emergency medicine.

GARY G. IRISH (BA '73) recently accepted a position as president and CEO for Simi Valley Hospital (SVH), a division of Adventist Health. With his extensive career in health care, it goes without saying that Gary will bring expertise, experience, and a commitment to service to his new job.

After graduating from Andrews University, Gary transferred to Loma Linda University where he earned a master of public health in health service administration. His educational track then transferred him to the University of California, where he obtained a master of business administration.

Since then, he has pursued an active and successful career in health care administration, beginning with a 1978 stint as director of resource management and planning at Loma Linda University Medical Center in Loma Linda, Calif. Then it was on to a number of administration and leadership roles, including president and CEO for Glen Oaks Hospital and Medical Center in Glendale Heights, Ill.; administrator and executive vice president for Huguley Health System in Fort Worth, Tex.; COO of Littleton Adventist Hospital and Porter Adventist Hospital in Denver, Col.; and president and CEO of South Coast Medical Center in Laguna Beach, Calif.

Despite his ambitious work schedule, Gary maintains active membership in numerous professional organizations and acts as a diplomat in the American College of Healthcare Executives. Gary and his wife, Karen, will soon relocate to the Simi Valley area.

After U.S. naval commander **STANLEY ANDREIKA** (BS '73) graduated from Andrews University, he embarked upon what is now a 24-year career with the U.S. military, including both active duty and reserve service. During the Persian Gulf War, Stanley acted as operations officer for the USS Marvin Shields and, during the early '80s, was responsible for the protection of shipping deployments in the Persian Gulf. Stanley also served as officer in charge for the Hunter/Striker '86/'87 minesweeping force that paved the way for U.S. flagged tanker convoys. In '03, Stanley continued his education at the University of



Class of 1975 (l-r): Rudi Maier, Sylvia Budd, Bob Barker, Barbara Roy, C. Bruce Bowen, Gretchen Brown

Phoenix, graduating with a Master of Arts in Organization Management. Currently, Stanley is stationed as operations officer for the U.S. Harbor Defense Forces Western Pacific and receives biannual deployments to the Korean peninsula. In addition to his military service, Stanley's current civilian employment sees him working at AmcorPET.

1980s

AGNES (HO) (MBA'85) and **CECIL WEAVER** (MS '93) reside in Georgia where Agnes



Class of 1980: Back row (l-r): Norman Forbes, John Bedell, Tom Mejeur, Jim Ford, Elwyn Hyde; **Front row (l-r):** Joyce Webber, Judy Bedell, Debra Stama, Louann Clark, Linda Closser, Esther Knott



Class of 1985 (l-r): Lorena Bidwell, Trevor O'Reggio, Susan Krug, Howard Krug, Ron du Preez, Carmen Barahona, Ted Pottle

works as a diabetes educator and teaches piano in her spare time. Agnes has been included in the 59th edition of *Who's Who in America*, in addition to the 25th edition, *Who's Who of American Women 2005*. Cecil works as a senior systems analyst in Atlanta. The couple has one grown daughter, Stephanie, who is currently earning her doctorate in pharmacy.

1990s

GEETA (RAKHERAM) (BS '91) and **GODFREY MYAING** (BSAS '89, BArch '91) currently reside in Lynchburg, Va., with their two young children, Dylan and Malanie. After completing her degree at Andrews



The Myaing Family

University, Geeta transferred to the Medical University of Ohio to earn her medical degree in 1995. She currently practices medicine at Medical Associates

of Central Virginia and volunteers at the hospital's free walk-in clinic. For her outstanding service, the Consumers' Research Council of America named Geeta one of the top physicians for the year 2004/2005. For his part, Godfrey worked for Normand Associates and Versar Inc. after graduation from

Andrews. He is currently employed by Wiley & Wilson, Architects and Engineers. Both Godfrey and Geeta enjoy traveling to Europe and the Caribbean and hope to participate in a mission trip in the near future.

A. LEE BENNETT, JR. (BT '92), recently completed 13 years of service with the Florida Conference of Seventh-day Adventists' communication department, where he has served as an assistant director for nearly five years. As director, Lee's responsibilities include designing *Florida Focus*, the conference's quarterly newsletter, generating material for the conference's news pages in *Southern Tidings*, and producing camp meeting brochures and a variety of other promotional literature. Lee is also involved in conference video production and participates in its annual camp meeting satellite broadcast. The most recent of these broadcasts is the conference's 10th uplink, available for viewing via the Adventist Communication Network (ACN) on the Hope Channel network. Lee resides in Orlando, Fla.

JOEL AVERY (BA '92), principal of Creativeness (formerly known as i design:information), a nationally- and internationally-known suburban Philadelphia design studio, is pleased to announce the studio has recently received its third American Graphic Design Award. Creativeness was recog-



Class of 1995 (l-r): Nikki Johnson, Lisa Ziegele, Wanda (Shatford) Swensen, Diana Sinclair

nized for its proposed Garden State September 11 memorial. Sponsored by *Graphic Design USA* since 1978, this annual competition's winning entries are published in the monthly magazine's December issue.

ROBERT MUZIRA (BA '97) earned his degree in theology at Andrews University's Zimbabwean extension campus: Solusi University, where he met **RUMBIDZAI DUMISANI NYIKA** (BBA '99), whom he married in 2002. Robert recently graduated from Solusi University with his second degree, a MA in religion. He currently serves as a district pastor in Harare, Zimbabwe, part of the East Zimbabwe Conference. Rumbadzai is studying for a MS in finance and investment with the National University of Science and Technology in Zimbabwe. She is also working as the administrator of a private company. The couple has a one-year-old daughter, Nyasha.

Now an assistant professor of Business at Canadian University College, **DAVID JEFFERY** (MBA '97) currently resides in Lacombe, Alberta, Canada.

2000s

KRISTI (DOSS) (BS '00) and **ADAM KIS** (BA '00), along with their two-month-old son, Zachary, are moving to Conakry, Guinea. While in West Africa, Adam will research the correlation between AIDS and culture for his PhD in anthropology from the University of Florida. Adam will also volunteer with ADRA to help develop AIDS awareness programs in Guinea.

Births

To **ANN (LEE)** (BS '96) and **GLENN DELAROCA** (BS '92), Loma Linda, Calif., a boy, Andrew Glenn, April 4, 2005.

To **PAM (ZABUDSKY)** (BA '01, BARCH '01) and **BARRY HUMPHREYS** (BSIT '99), Elgin, Ill., a boy, Kaleb Cecil, April 20, 2005.

To Tatiana and **ION GROZA** (MA '97), Fort Worth, Tx., a boy, Alexander Daniel, on July 9, 2005.

To **KRISTI (DOSS)** (BS '00) and **ADAM KIS** (BA '00), Gainesville, Fla., a boy, Zachary Allen, August 3, 2005.

To **KARINA (KOEHN)** (BS '99) and **CHRISTOPHER HALMINEN** (BS '97), Whitby, Ontario, a girl, Chloe Parker Paige, August 8, 2005.

To **JULIE (KANTOR)** (BSW '94) and John Hetherington, Naperville, Ill., a boy, Evan James, on August 18, 2005.

To Mickayla and **DOUGLAS JERZYK** (former staff), a girl, Victoria Lynn, September 11, 2005.

To **BRYNJA (SNORRASON)** (BS '96) and **IVAN DAVIS** (MA '92), St. Joseph, Mich., a boy, Leifur Snorri, on September 23, 2005.

To **THERESA (BODI)** (BA '93) and Alexander Yaroshevich, Moscow, Russia, a girl, Emma Alexandra, October 5, 2005.

To **CARLA (BAKER)** (BS '98) and **MATTHEW FORTUNE** (BA '98; MA '05), Grand Rapids, Mich., a girl, Jenna Helen, October 9, 2005.

To Cheryl and **TIM TOSCANO** (BS '89), Odenton, Md., a boy, Vincent, October 20, 2005.

Deaths

KATHRYN (COLHOWER) WOOD (BA '42) died September 24, 2005, after a life of dedicated service to Adventist education. After graduating from Andrews University, Kathryn held a number of

teaching positions, including tenures at La Sierra Academy, Loma Linda Academy, and Far Eastern Academy. Kathryn also served as women's dean at La Sierra College, and associate director of admissions at Loma Linda University. Even after her retirement, she coordinated *Journal of Adventist Education* continuing education courses through Loma Linda's school of education.

She is survived by a daughter, Beverly Benson.

Certified accountant and resident of Redlands, California since 1975, **ROYCE IRVIN PERKINS** (BA '67) died August 30, 2005 at age 59. Born in Greensburg, Ind., Royce graduated from Indiana Academy in 1964. Royce earned his master's degree in business administration from Indiana University in 1971.

Following a stint as a medic for the U.S. Army Medical Research Institute of Infectious Diseases in Fort Detrick, Maryland, Royce returned to school and obtained his certified-public-accountant licensing. He then launched what became an extensive career as a CPA during which he was well loved by coworkers and clients alike.

Royce was an active member of the American Institute of Certified Public Accountants, the California Society of Certified Public Accountants, and the Indian Association of Certified Public Accountants.

Family and friends report that Royce was a basketball aficionado who also enjoyed history, movies, and cars.

Survivors include Royce's mother, Mary Ellen Perkins of Westport, Ind.; a daughter, Melissa Hanson of Redlands; a son, Lance Perkins of Madison, Wis.; a younger brother, Paul W. Perkins of Lexington, Mass.; and one grandson.

R. LYLE BAILEY (BA '54), passed away September 26, 2005, at Lakeland Hospital in St. Joseph, Mich. He was 81. Born May 12, 1924, in Lafayette, Ind., Lyle grew up in Alexandria, Frankfort, and Anderson, Ind. After graduation from Indiana Academy, Lyle continued his education at Emmanuel Missionary College. After becoming one of the first graduates of the Medical Technology program at Hinsdale Hospital, Ill., Lyle went on to earn a doctorate in dental surgery from

the University of Illinois in 1961. Lyle began his professional career as a private-practice dentist, working in Frankfort, Ind., Berrien Springs and St. Joseph, Mich. Lyle retired from dentistry in 1995. He was an active member of the Village Seventh-day Adventist church in Berrien Springs. A talented pianist and organist, Lyle loved music. He was also a licensed private pilot, avid reader, and amateur poet.

Lyle was preceded in death by his parents, John Franklin and Clair V. (Richardson) Bailey.

He is survived by his wife, Marilyn (Allkins) Bailey of Stevensville; son and daughter-in-law, Richard and Terese Bailey of Delafield, Wis.; daughter and son-in-law, Robin (Bailey) and Ronald Pirrallo of Milwaukee; a stepdaughter, Judith Edwards of Benton Harbor, Mich.; and three grandchildren.

Born January 20, 1948 in Bishop, Calif. to Paul and Gertrude Williams, **MARK TULLY WILLIAMS** (MDiv '73) was a 1966 graduate of Loma Linda Academy in Loma Linda, Calif. He earned a BA in history at Pacific Union College and an MA in health management at Webster University.

From 1990 until his death on Sept. 3, 2005, Mark served as president and CEO of Riverside Community Health Foundation, where he emphasized the organization's charitable arm. Prior to his administrative position at Riverside, Mark acted as senior vice president of marketing and planning for Riverside Community Hospital. He also served as vice president of development at San Antonio Community Hospital in Upland, Calif., and spent four years as vice president of marketing and development at Boulder Memorial Hospital in Boulder, Col. Over the years, Mark served in various positions of leadership and volunteered on numerous community boards.

Family and friends remember Mark's

Send birth, wedding, and funeral announcements with a daytime telephone number to Life Stories, FOCUS, Office of University Relations, Andrews University, Berrien Springs, MI 49104-1000, or email the information to: FOCUS@andrews.edu.

amiable demeanor and ready smile above his many academic and professional accomplishments. Mark married Melinda Bell on August 14, 1982. A devoted father and avid outdoorsman, Mark enjoyed backpacking, hiking, skiing, fishing, golfing, and mountain biking with his three sons.

Mark was preceded in death by his mother, Gertrude M. Williams. He is survived by his father, Paul Jacob Williams of Bishop, Calif.; his wife, Melinda Williams of Riverside; sons Joshua of Angelus Oaks, Calif.; Brian and Mark E.; brother and sister-in-law, Paul and Vicki Williams of Phelan, Calif.

Born in Shreveport, Louisiana on May 25, 1920, to B.E. and Jessie Snider-Wagner, **FERN WAGNER CALKINS** (BA '44) died July 1, 2005 at her home in Loma Linda, Calif. After completing high school, Fern moved to Emmanuel Missionary College where she and soon-to-be-husband Harold worked as Edwin R. Theile's readers. As reader, Fern helped Edwin organize material for his

PhD that solved the mystery of Hebrew chronology.

Before the Seventh-day Adventist Seminary moved to Andrews University in 1959, Fern acted as Seminary librarian. Later in California, she continued her library career by cataloguing San Gabriel Academy's library and thus securing its qualification for accreditation. Ever an encouraging presence in her community, many then-young couples depended on her assistance in their new ministerial roles.

Fern is survived by her husband, Harold and two sons, Kent and Ross.

DON SHERWOOD (BS '38), died on September 17, 2005, at the age of 97. Before attending Emmanuel Missionary College, Don worked as a beekeeper and apiary inspector for the State of Michigan.

In 1952, Don, his wife Doris, and their three daughters—Guinevere, Carolyn, and Donna—moved to Minnesota where Don taught biology and wood-working for Maplewood Academy.

The Sherwood family moved to New Mexico in 1960 where Don helped construct a furniture-assembly business to increase student work opportunities at Sandia View Academy. Over the next several decades, both Don and Doris, who had meanwhile earned a degree in elementary teaching, taught at various schools including Union College Elementary School, Rogue River Academy, and Tualatin Valley Junior Academy.

With their retirement in 1975, Don and Doris embarked upon a whirlwind Atlantic-to-Pacific trip, visiting all 49 states in between. After three relaxing years in Salem, Oregon, the Sherwoods accepted a call to teach at Taiwan Adventist College. Back home in Oregon three years later, the couple was actively involved in Pathfinders.

Don was preceded in death by Doris, who passed away in 2003.

EDITH OPAL STONE (former faculty) was born Dec. 17, 1916, in Fresno, Calif., the youngest of two daughters, to Emery J. and Ara C. (Sisson) Stone. Edith died Saturday, November 5, at Lakeland Hospital in St. Joseph, Mich., as a result of massive hemorrhaging in the brain. She was a member of Pioneer Memorial Church.

Edith received her BA and MA in English from Pacific Union College in 1938 and 1948 respectively. She earned a PhD in English Literature from the University of Michigan in 1960.

Edith's entire 45-year professional career was spent at Seventh-day Adventist educational institutions. She began her teaching career at San Fernando Junior Academy in 1939, and later taught English at Fresno Union Academy and Lynwood Academy (all in California). In 1947, she moved to Michigan to teach English at Emmanuel Missionary College in Berrien Springs.

In 1955 she received an offer to join the faculty of Columbia Union College, where she chaired the Department of English for 15 years. The CUC English Department honored her service by establishing the Edith Stone Award given annually to the department student who shows the most promise of excellence in the discipline. While at CUC, Edith served on two ad hoc committees for the General Conference, one on the Status of Women in the Church and the other on the Teaching of Literature in SDA Schools.

Stone returned to teach at Andrews University in 1971 until her retirement in 1985 as professor emerita of English. During this time, she coauthored a series of textbooks entitled *English for Modern People* with Elaine Giddings and Luanne Bauer, and contributed a chapter to a publication of the Adventist English Teachers Association titled, *Language Matters*.

Edith's students remember her for her excellent preparation, high standards, wry humor and striking blue eyes. Her teaching colleagues always appreciated her quick mind, her encouragement of young teachers, and her willingness to pitch in to get things done.

Edith was preceded in death by her parents and her sister, Margaret Roderick. She is survived by a nephew, Larry Roderick of Naples, Fla., a niece, Carolyn Roderick, and a cousin, Mary Ellen Huddy of North Fork, Calif., and a host of friends and former students scattered around the world.



Preamble

On October 16 & 17, 2005, leadership was either the text or the subtext for discussions that took place during the Andrews University constituency and board meetings. Can trustees fully and faithfully serve two institutions at the same time? Are AU's financial challenges a product of the times, or do they reflect an inability of a leadership team to pull in the same direction? The discussions caused the campus to take a deep breath. And from where did that breath come? Andrews University is committed to following the leadership of Jesus Christ. We do our best to place effective human leaders in responsible positions, but, ultimately, Andrews is God's school. That gives the CC every reason to be confident. Now, how would Jesus create the budget?

Fun-da-mental facts

- ▶ The second president of Battle Creek College, Alexander McLearn (1881-82), never joined the Seventh-day Adventist Church. That would never happen today, although the CC would love a chance to work with that surname. McUnderstand?
- ▶ Guy Wolfkill, the president of Emmanuel Missionary College from 1924-30, lost his left hand in a buzz-saw accident. The rumors that he said: "I'd give my right arm for a decent blade!" are untrue. (And why, oh why, don't they make surnames like they used to?)



CAMPUS CRAZE

LEADERSHIP EDITION

Napoleon once said: "A leader is a dealer in hope." Adventists, then, ought to be natural leaders. We have this hope that burns within our hearts....

Follow the Leader	👍	The CC remembers fondly the simplicity of this childhood game.
Authoritarianism	👎	Efficient? Yes. But efficiency is not the end goal.
AU President	👍	The CC is proud of the vision President Andreasen articulates for Adventist higher education. Plus, admit it, the Danish accent is cool!
AU Board	👍	Now that's a group that knows how to grab someone's attention!
U.S. President	👍	Recent months have not been kind to our president...so the CC will be. Gotta give W this: he's loyal. (Now let's see the angry letters from the liberals start pouring in).
U.S. Vice President	👎	Add "Top aide criminally indicted" to his DUIs, Halliburton and his defense of torture.
Leading by Example	👎	Too quiet for the CC's taste. A little bluster is O.K.
AU Leadership Program	👍	Based on the belief that good leaders are made, not born.



Speaking of...

"We have a responsibility...to find better ways than we have used in the past to achieve our goals.... We must be equipped to move from internal struggles to a path of success. The trustees want to help create a new synergy among the administrative team to achieve our mutual goals."

Gerry Karst, Board of Trustees Chair, at University Board Briefing, October 17, 2005

"There are no 'ifs' in my administration. We have set a course that we can achieve together with the love, respect and support that comes from the owners and stakeholders of Andrews University."

Niels-Erik Andreasen, President, at University Board Briefing, October 27, 2005



Eleanor Roosevelt (in the person of Elena Dodd) spoke to the AU student body on October 15, 2005, during the University Forum assembly. Mrs. Roosevelt understood leadership. Indeed, the CC seconds her view, illustrated in the following quote attributed to her: "One's philosophy is not best expressed in words; it is expressed in the choices one makes...and the choices we make are ultimately our responsibility." Lead on.

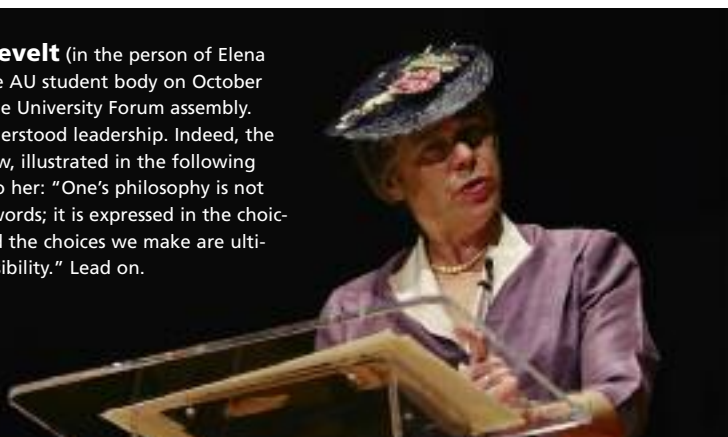

Out of focus

From the Oct/Nov 1975 Issue:

Speaking of leadership, then-President Joseph G. Smoot lent a portion of his extensive postcard collection, "numbering over 15,000," to be featured on the cover of FOCUS, ostensibly an acknowledgement of the upcoming American Bicentennial of 1776 (the patriotic cover theme continued through the April-May 1976 Issue). Along with postcards featuring George Washington, the "liberty bell," and Benjamin Franklin, the back cover oddly mixes in cards depicting Santa Claus. Upon further reflection, however, the choice of cover art invariably calls to mind our founding fathers' enthusiasm, cooperation, and ideology, what they generally came to regard as the "Christmas Spirit of 1776"!

A frowsy fallacy

A leader is someone in front.

A façade is something in front.

Therefore, leadership is a façade.

INVEST IN OUR FUTURE (AND YOURS)



A department of Andrews University

YOU BELIEVE in the power of Christian education at Andrews University because you've seen its work in your life and the lives of people you know. The rewards are eternal. With a charitable gift annuity, you help ensure that mission while receiving tax benefits and fixed payments for life (and even the life of another person if you choose). Give us a call at Planned Giving & Trust Services. Ours is an investment worth sharing.

Learn more by calling (269) 471-3613 or writing trust@andrews.edu



A Tradition of Leadership

In front of Pioneer Memorial Church on the campus of Andrews University stands a sculpture by artist Alan Collins. It depicts J. N. Andrews and his two children departing the United States for mission service in Europe. When the university accepted Andrews's name for itself, it also accepted his legacy—a legacy of leadership. What kind of leader was J. N. Andrews?

He was a pioneer missionary, a single-parent missionary, entering a mission field whose languages he did not yet speak. That alone shows both leadership and courage. What is more, correspondence reveals that he did not always follow closely the advice of the church officials who sent him. They were anxious for him to preach, raising up new Adventist churches in Europe, and he did that. But he also took time, a lot of time, to publish a magazine, write a book, collect a library and learn several languages. A recently acquired letter from Andrews to church officials throws further light on his independence. In 1864, ten years before his departure for Europe, church officials asked him to move from Rochester, New York to Battle Creek, Michigan to take up a new assignment. He respectfully declined to move, citing as a reason that so many questions were raised about the Adventist beliefs that he needed the resources in the University library in Rochester in order to prepare well-reasoned answers to these questions.

Now Andrews University is preparing its students for leadership like that demonstrated by Andrews—to serve both the church and society. This kind of leadership is demanding and lonely, and it carries some risk of opposition, for it does not set out along familiar paths, improving what has been done before and what is expected by most. Rather it redefines traditional goals, strikes out along new paths, answers questions that have not yet occurred to others, and proposes solutions that are difficult, but bear considerable promise. J. N. Andrews died nine years after arriving in Europe, but in those few years he defined church leadership in strikingly new ways, and eventually gave his name to this University and his legacy to those students who graduate from it in order to lead.



Wm. Smith Green

Endowed Scholarships

Every year approximately 420 students receive funds from endowed scholarships, with an average award total of \$495,000 being given each fiscal year. The number of scholarships has grown over time, and Andrews now has 304 endowed scholarships.

Such scholarships can be started with any amount, but must reach \$15,000 before activation level is reached. This must be accomplished within 5 years of the start date.

While it is easy to tabulate and measure dollar amounts, total number of students awarded, and the like, the impact of these scholarships on the lives of individual students is immeasurable. Many of them are able to attend Andrews because their financial burden has been lightened through these generous gifts. The stories of two such recipients, Carey Pearson and Nick Snell, are featured below.

If you would like to know more about endowed scholarships, please contact the Office of Development at (269) 471-3592.

New Endowments 2004-2005

Barbara Spencer Bengtson Memorial Endowed Scholarship Fund

To be awarded annually to some worthy and deserving female student(s) enrolled at Andrews University who is/are an Indiana Seventh-day Adventist Academy graduate, to the extent that there are students who qualify for this scholarship. If there is no such student, funds are to be awarded to a female student who was either born in the State of Indiana or was schooled in the State of Indiana.

Butzer Family Endowed Scholarship Fund

To be awarded annually to some worthy and deserving student(s) enrolled at Andrews University who has completed at least one year of college and has shown excellent academic performance, good character, financial need and is a qualified student of the College of Technology.

Laun Reinholtz Endowed Scholarship Fund

Will be awarded biannually to some worthy and deserving student(s) enrolled at Andrews University who is/are majors in the Department of Imaging and Applied Technology.

S. Clark Rowland Endowment for Excellence Awards

To worthy and deserving students enrolled at Andrews University with declared majors within the Department of Physics, with demonstrated academic excellence and potential for research, and with the recommendation of the Chair of the Department of Physics.

Carey Pearson, a senior vocal performance major, has a passion to witness for Christ through a commitment to excellence in singing. Her first performances were in concert at the age of three, and by the time she had reached academy, she knew she wanted to pursue a degree in vocal performance.

Andrews was a natural choice, she says, because of the high quality of its music program. "In music theory, Dr. Flores is one of the best in the field, and the choral program under the direction of Mr. Stephen Zork is simply outstanding."

Carey participated in the Opera program at Aspen this past summer, where she received an invitation to audition at Juilliard for her graduate studies next year.

She feels that her experience at Andrews has well-prepared her for life in the real world. She says, "through being at Andrews, I have been able to make Seventh-day Adventism my own. It is more than just the faith of my parents. I know what I believe and can answer the questions I am continually asked about my faith."

The Virginia Hamel Endowed Scholarship has been a



Carey Pearson

real gift, making it possible for her to attend Andrews. She is grateful for the generosity and commitment to higher education that those endowing scholarships have displayed. In closing, she says, "your gift has really impacted my life, both today and for the long-term. Thank you!"

Born and raised in Berrien Springs, Mich., Nick Snell did not have far to look when it came time to choose a university. “Andrews is a great school,” he says. “It was always a given I’d come here.”

As freshman pastor, Nick firmly believes in becoming involved and is grateful for the many opportunities he has found at Andrews to minister in a myriad of ways. A gifted musician, Nick has been featured at FUSION—a Friday-night, student-led music program. He enjoys the many choices of things to do, and says he never has time to be bored.

What he appreciates most is the sense of community he has found. “Andrews is a place where everyone can belong. It is like having a family away from home.”

As yet undeclared, Nick hopes to enter the ministry one day. His greatest joy comes from serving Jesus. “Life is an adventure—and as long as I can serve the Lord and have my guitar with me—I’m happy.”



Nick Snell

He appreciates the scholarship he currently receives and says it has made the burden lighter. “It’s like having family help me with this,” he smiles. “It’s the greatest thing.”

Total Voluntary Contributions 1991–2005

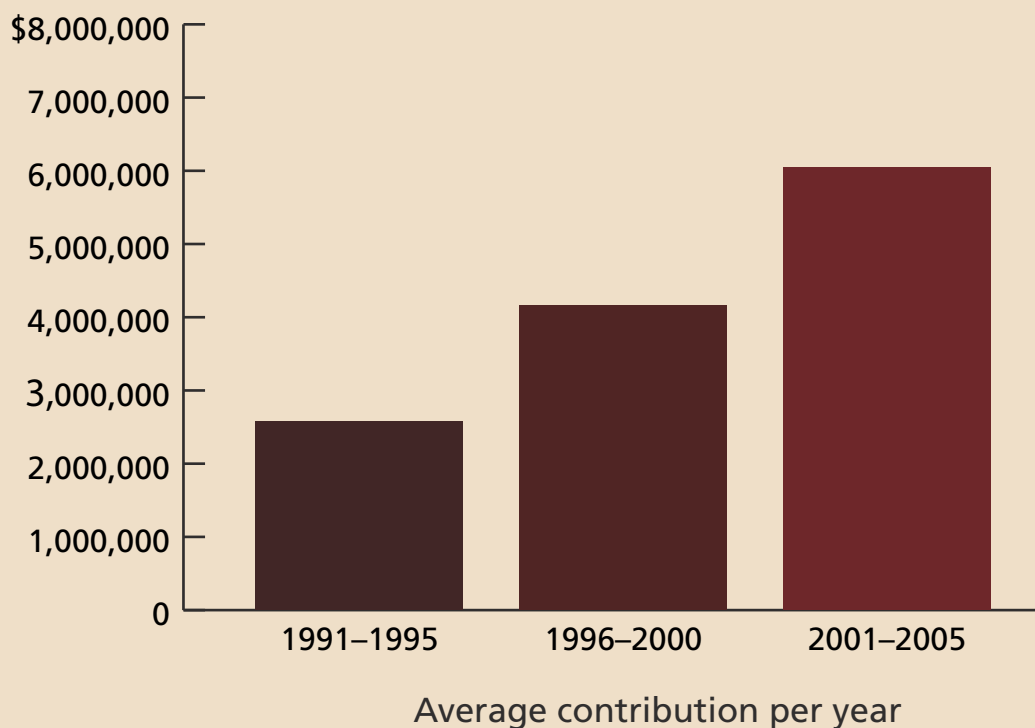

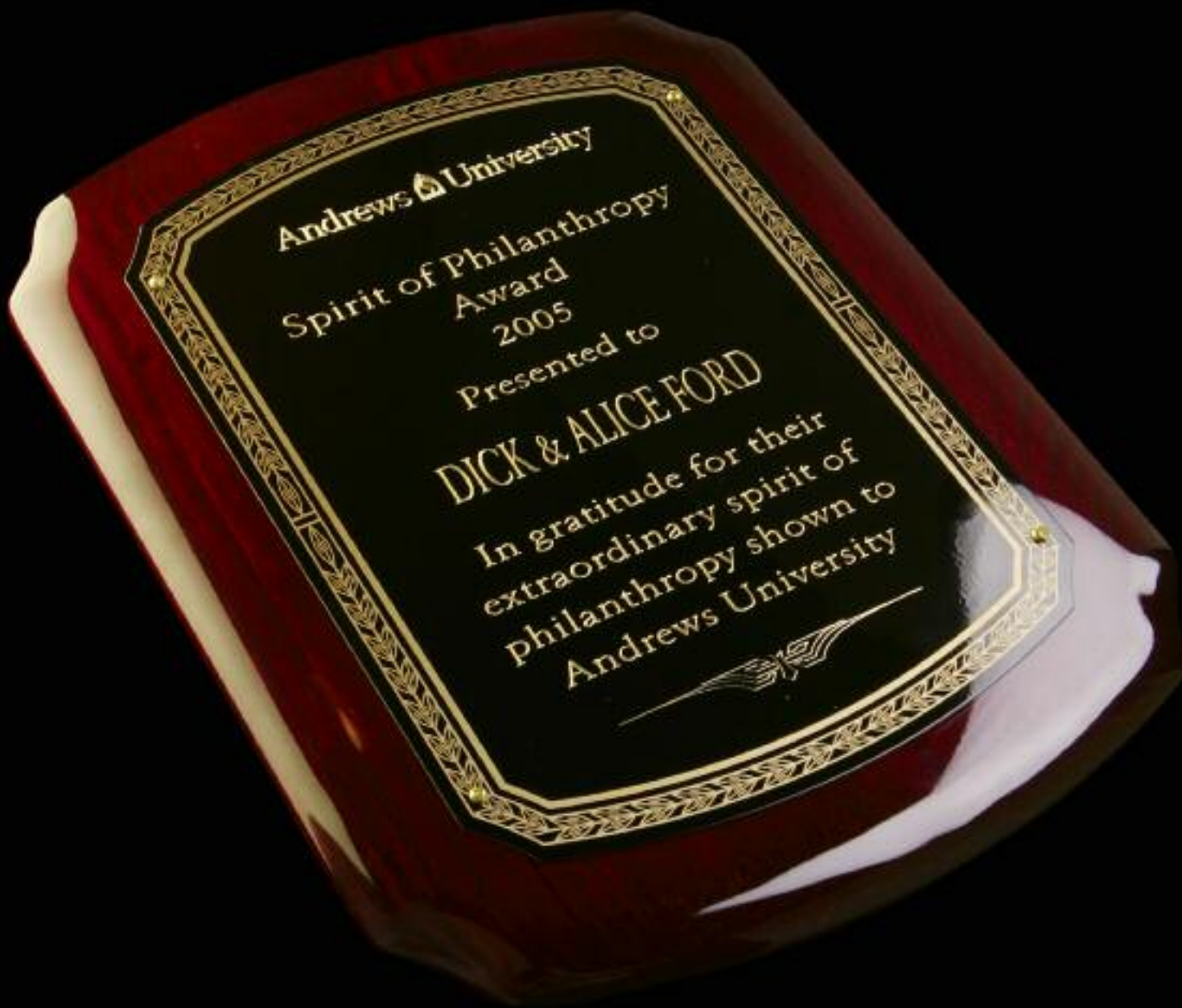

Spirit *of*

The Spirit of Philanthropy Awards were presented for the first time this year. David Faehner, vice president for advancement, said, "We are always looking for ways to express our appreciation to our friends and supporters. Andrews is blessed with exceptional friends, and we want to thank them for giving of their time, energy and means."

Three couples were honored with the Spirit of Philanthropy Award at a recent donor event. The Award was developed to honor friends and supporters who have demonstrated outstanding generosity and commitment to furthering the interests of Andrews University. This year's recipients included Mr. & Mrs. John and Dede Howard, Mr. & Mrs. Ray and Madlyn Hamblin, and Mr. & Mrs. Dick and Alice Ford. Dr. David Faehner, VP for University Advancement stated, "It is a privilege to be associated with such generous people."

The Howards provided a challenge grant which will enable WAUS-FM to move into its new studios in the Howard Performing Arts Center by the end of the year. Lisa Jardine,



John & Dede Howard

Director of Campaigns at Andrews, said, "The idea of a challenge has not been something we have done very often, but it proved to be very worthwhile in our efforts to complete this project."

Jardine recalls, "Friday, April 3, 2005 was the deadline for the challenge, and despite all the hard work that had gone into raising the funds and the many generous donations received, we were still \$43,000 short of the goal. Just hours before the final deadline I received a phone call from a family who had already supported this challenge, asking if we had met the goal. We chatted for a few minutes and said good-bye. Ten minutes later they called again, and made a final gift of \$50,000. We had met the challenge!"

Now, thanks to the quiet generosity and humble commitment to philanthropy demonstrated by John and Dede Howard and other generous donors, WAUS-FM will be able to move into its new home.

Ray and Madlyn Hamblin have exemplified professional Christian ethics in a competitive market for over twenty years. Far more than suppliers of excellent print materials—they are strong advocates of the mission and purpose of Andrews University. Ray wants to see young people grow in Christ, and firmly believes that Andrews University must provide a safe haven for Adventist youth to develop into leaders who will shape their communities and churches at home and abroad.



Ray & Madlyn Hamblin

Doug Jones, current professor of teaching and learning, and former editor of FOCUS, says of Ray, "his generosity and friendly, businesslike guidance have resulted in a winning relationship with Andrews."

Dick and Alice Ford have typified the best in volunteerism through their involvement at the Howard Performing Arts Center from its inception. They currently serve as cochairs of the Community Advisory Council and are responsible for shaping policies, procedures, and marketing.



Dick & Alice Ford

Dick and Alice are no strangers to volunteerism and are active in their community and around the country. Alice recently spent three weeks answering phones for the Red Cross as they worked to help victims of Hurricane Katrina.

Dick serves as volunteer coordinator at the Howard Center and has spent many hours creating a professional group of volunteers. Debbie Poole, manager, states, "Dick and Alice have shared much with me and have been instrumental in all our successes here."

donor honor roll

Italicized names denote 1874 Founder's Club membership, which is offered to those giving a cumulative amount of \$10,000 or more.

CLASS OF 1931

Martha L Benjamin
Herbert E Butler, *deceased*
Irene W Lee

CLASS OF 1932

Muriel B Pusey

CLASS OF 1933

Margaret A Duncan
Mary E Shull

CLASS OF 1934

Lorna E Curry
Rebekah J Kuhlman, *deceased*
Irene W Lee
G Elizabeth Manley

CLASS OF 1935

Betty R Garber
Robert G Lukens
Frank R Schultz, deceased
Lois J Walker, *deceased*
Dorothy S White

CLASS OF 1936

Gerhardt L Dybdahl, deceased
L Maxine Mosher
Gordon D Skeoch
Miriam B Virgin

CLASS OF 1937

Ellis V Browning
Arnold A Michals
Leona G Running

CLASS OF 1938

Nevana L Barclay
Dorothy L Christman
Elsbeth G Ferguson
Cyril F Futcher
Margaret A Schlager

CLASS OF 1939

Mildred E Buller
Alice J Carlson
Ruth E Husted
Robson S Newbold
Lewis A Petersen

CLASS OF 1940

Mercedes D Dyer
Julia F Fox
Helen I Guth

Paul E Hamel
Frederick E Harder
Herbert A Holden
Adeline E Kleist
Majel V Langworthy

CLASS OF 1941

Frances I Bartlett
Allan R & Mildred E Buller
David P Duffie
Gerhardt L Dybdahl, deceased
Dyre Dyresen
Grant E Guth
Dorothy A Hillier
Paul T Jackson
Clarence N Kohler
Lewis R Langworthy
Norma J Medford
George Morrice, *deceased*
L Maxine Mosher
Frank R Schultz, deceased
Noble B Vining

CLASS OF 1942

Orren W & Rachel E Bacheller
Neva F Davis
Edward N Elmendorf
Bonnie Jean Hannah
Kathleen E Hartzell
Virginia E Jensen
Paul M Krater
Lora G Neumann
Alson E & Muriel B Pusey
Joyce I Sarr
Edna A Williamson
Clark M Willison

CLASS OF 1943

Ronald J Beardsley
Elsie L Buck
Janette H Buck
Harold L Calkins
M Maurine Grove
Andrew P Haynal
Benjamin E Herndon
Helen R Hyde
Margarete F Petersen
Geraldine A Reefman
Marvel J Sundin
William L Van Arsdale

CLASS OF 1944

Virgil L Bartlett
Norma L Beavon
Marion J Blanco
Edward R & Lila M Bloomquist
Ellis V Browning
Edwin F Buck
Bonnie A Byers
Wayne W Byers
Frank S Damazo
Frances M Doss
Marjorie L Dunn
Alice J Fahrback
Dorothy V Ford
Richard J Hammond
Mary F Henderson
Erma L Huffaker

Rosemary R Iles
Junius B Johnson, *deceased*
Robert C & Jean L Johnson
Daphne J Odell
Kenneth S Oster
Carl J & Susie C Smith
Esther C Trummer
Verla C Van Arsdale
Marijane Wallack
Mildred L Wikoff
N Louise Wolcott

CLASS OF 1945

Norma L Ashlin
Harold W Beavon
John E Davidson
Arlene I Friestad
Margaret B Gemmell
Herbert A Holden
Lawrence F & Wilma O Kagels
Marion J Merchant
Robert W Merchant
H Duane Miller
R Ellen Oblander
Dorothy G Oster
Sibyl E Richards
Melvin Rosen
Florence A Sniegion, *deceased*
Steven P Vitrano
Lois M Williams, *deceased*
R Andrew Wolcott
M Samuel Yoshimura

CLASS OF 1946

Virginia E Eakley
Charles G Edwards
Jeanne W Jordan
Erna M Koch
Mary E Koudele
Idana E Noel
Betty C Prosser
Charlene L Vitrano
Dorothy L Womack

CLASS OF 1947

Ernest W Beehler
Frank S Damazo
Wilma S Darby
Sakae Fuchita
Ruth H Hamberger
Fredrick E Harrison
Benjamin E Herndon
Ronald A Hershey
Tetsu Hirayama
Gilbert M Krick
Sakae Kubo
Shirou Kunihiro
Walter J Low
Leroy W Otto
Virginia D Reedy

CLASS OF 1948

Gloria L Ahl
A John Anders
James A Armantrout
Edward R Bloomquist
Mary J Cherne
Arthur C Elfring
Marilyn V Fivash

Paul E Hamel
Pauline M Hiatt
Betsy T Hirayama
Ruth E Husted
Carroll L Jensen
Robert C Johnson
Julius Korgan
Ruth M Kroulik
Robert G Lukens
Charles W & Patricia A Mauro
Sanford E Peck
David K Peshika
Everett D Smith
Kenneth D Spaulding
Julian P Ulloth
William L Van Arsdale
Betty C Weakley

CLASS OF 1949

Hazel B Beck
George N Benson
Betty J Brassington
Thomas L Brown
Frederick D Chandler
Warren M Clark
Mabel F Cowling
Alice J Fahrback
Dwain L Ford
Sakae Fuchita
Charles G Graves
Lyle Q Hamel
Raymond C Hill, *deceased*
E Annabelle Hough
Gilbert A Jorgensen
Douglas D Kraner
Joyce R Lattu
Bruce E Lee
Robert W Olson
Florence T Otto
Carol T Pontynen
Richard H Rasmussen
Barbara A Ross
Samuel S Rutan
Siegfried J Schwantes
Richard W Schwarz
Earl H Seaman
Everett D Smith
Roger C Smith
Margery J Taggart
David K Wilburn

CLASS OF 1950

Martha J Anderson
Paul W Anderson
Clarice R Antor
Burgess R Bills
Lewis B & Della M Carson
Richard W Christoph
Eugene R Cowling
Jack Dassenko
Lee A Davis
Charles W Day
Leora K Day
Herbert J Eslinger
Irene F Farver
William F Farver
L Weldon Fivash
Roberta M Foster
Howard A Gustafson
Herbert W Helm
Ruth V Hervig
Alvin J Hess

H Ward Hill
Marilyn J Jorgensen
Marilyn J Kempton
Walter C Lacks
Harold M Leffler
Irena A Lundin
Agnes E Miller
Lennart O Olson
George K Peck
Leland S Pritchard
Donald E Prosser
Arthur Richards
Leona V Roberts
Marguerite S Ross
Lawrence R Show
Marjorie A Snyder
Arl V Voorheis
Wyman S Wager
Mildred L Wikoff
Vera J Woods

CLASS OF 1951

Marvin B & Helen P Anderson
Alyce J Bakland
E Louise Bender
Bonnie J Costerisan
Dorothy E Cress
John P Erhard
Donald C Fahrback
Martin M Fishell
Thelma L Gilbert
John E Goley
Harold M Grundset
Warren G Hamel
Frederick E Harder
Fredrick E Harrison
William F Hawkes
David E Hodge
Charles K LaCount
Johanna M Leonora
Dennis P Litzinger
Donna J Livingston
Raymond L Mayor
Arden C Mote
John F Neumann
William E Newton
Arnold C Otto
Ibrahim V Pourhadi
M Evelyn Robison
A Ralph Sawvell
Donald C Schlager
M Maxine Sears
Vivion E Shull
Stuart C Snyder
Ardith M Tait
Royce C Thompson
Meade C Van Putten
Jacob I Waldon
P Joan Wildman
Mary Yamazaki
Charles C Yoshida

CLASS OF 1952

Thor C Bakland
Charles A Behner
Ruth E Christiansen
Marguerite A Dixon
Harvey A & Eleanor E Elder
O Stewart Erhard
Genevieve R Goosey
E Darlene Hall

donor honor roll

Mary L Herr
 Esther B Jones
 Thomas J Kempton
 Lloyd A Knecht
 Thelma J Knutson
 Helen Lickey
 Kenneth H Livesay
 Felix A Lorenz
 Donald V Mason
 James R Mercer
David K Peshka
 Herbert W Pritchard
 Frederick M Ruf
Elaine A Thompson
 Naomi A Weidner
 Durward B Wildman
 Robert D Williams

CLASS OF 1953

Clifton S Allen
Bernard C Andersen
 Dalton D Baldwin
 Clayton B Breakie
 Helen L Brown
 Evelyn J Cherry
 Elwyn L Christensen
Floyd L Costerisan
 Anthony T DeFranco
 Catherine H Gordon
 Harold J Greanya
 Grethe M Hartelius
 Richard A Hoshino
 Russell J Jensen
Sarah A Jordan
 Robert E Knutson
 Delmar F Lovejoy
 William A Loveless
 Bernyl G Mohr
 C Glenn Nichols
 Svein R Nilsen
 Jack Popescu
Carol J Rasmussen
 Walter Schwersinske
 Francis R Scott
 Edward J Sheldon
 Ralph W Stark
 Frederick R Stephan
 Clifford E Vixie
 Donald E Walterhouse
 William C Warner
 Donald A & Joyce M Webster
 G Louise Weimer
 Joan L Wilson

CLASS OF 1954

Gerald N Abel
 Gloria L Ahl
 Joseph R Battenburg
Dorothy E Bradford
 Gordon L Burton
 Glen M Carley
 Roy C Churchill
 Roger C Cook
 Daniel L Cotton
 Paul F Cress
Harold E Green
 Robert R Greve
 Charlotte V Groff
Herald A & Donna J Habenicht
 Grethe M Hartelius
 Roland R Hegstad

Walter L Hunt
 Frederic K Hyde
 Alvin R Klein
 James M Lee
 LaVern Link
 Joaquin P Matar
Marceil L Moore
Joseph H Rasmussen
 Riva F Robinson
 Jack W Santee
 Georgia M Schellas
Frances L Schleicher
Ardith M Tait
Asa C Thoresen

CLASS OF 1955

Kenneth H Ackerman
 Edith M Ashlock
 Harold W Beavon
 Carl I Berg
 H Leverne Bissell
 Robert L Bolander
Jerome L Bray
 Joyce D Brown
 Alma R Bylsma
Joanne L Coon
 Jerry R Coyle
 Philip W Dunham
 Gilbert B Dunn
Dyre Dyresen
Luz M Earp
 James A Gooch
 Norman Goodwin
 Benjamin H Green
 Fritz Guy
 Fred E Hernandez
 William A Hilliard
Robert M Johnston
 James M & Averille E Kaatz
Ruth H Kaiser
 Sakae Kubo
Catherine J Lang Titus
 Darrell E Leamon
Bernard R Marsh
Lester Medford
 Arne H Muderspach
 Johannes G Nikkels
 Jessie A Oliver
 Beverly E Rhodes
 John D Rhodes
Leona G Running
 Clinton L Shankel
 James H Stirling
S Reid Tait
Bernice M Taylor
 F Douglas & Laurel D Thoresen

Jeanne F Upton
 Nancy J Whitens
 Kenneth A Wilkinson
 Audrey E Williams
 Robert A Wonderly
 Charles C Yoshida
W Bruce Zimmerman

CLASS OF 1956

Richard L Applegate
 Anita J Ashton
 Dalton D Baldwin
 Erich C Bekowies
 Robert L Bolander
 Esther N Brummett

John A Burns
 Lawrence R Burnett
Barbara J Byrd
 Daniel L Cotton
 Herbert E Douglass
 Lyle G Euler
 Roland P Freeman
 William A Geary
 J Paul Grove
 James E Grove
 Wilbur E Hainey
 William H Hessel
 Deryl R & V Ann Hoyt
 Frances M Johnson
 Elden D Keeney
 Barbara E Keyes
 Marion E Kidder
Charles K & Ruth N LaCount
 Wanda L Lowry
 Wesley E McNeal
 Andrew R Musgrave
 Robert W Olson
 Dale V Rhodes
Lois J Schell
 Herbert Silver
 Russell L Staples
 Ralph R Trecartin
 James A Washington

CLASS OF 1957

Wilber Alexander
 Jean M Anderson
 James A Armantrout
David H Bauer
 Twila L Beaver
 Betty J Benson
 Jack J Blanco
 Ivan T Blazen
 Ruth G Calkins
 Hugo W Christiansen
 Clyde L Davis
 Robert D Davis
 W Duane Dodd
 Herbert E Douglass
 Norman Goodwin
 Edmund Greutz
 Donald R Halenz
 George S Hale
 Theodore R Hatcher
 Clifford V Hoffman
 Bruce J Johnston
 Gilbert M Krick
 Curtis L LaCourt
 Cadwell C Lloyd
 James I & Beverly J Morton
 David G Rand
Richard G Schell
 Eldene A Smith
 Elton H & Rheeta M Stecker
 Donald Swensen
 Maxine J Taylor
 Miles Thomas
 Lee Roy Tripp
Esther M Whitman
 Everet W & Jo An E Witzel

CLASS OF 1958

Edith J Applegate
 Jack J Blanco
 Ivan T Blazen
 Elizabeth K Brantley
 Harold T Burr

Gordon L Byrd
 Harold L Calkins
 James E Carr
 Genevieve S Clark
 Chester H Damron
 Larry L Davis
 Robert D Davis
 James R Dodd
 Laverne E Driver
 Donald R Foreman
 Vito Fragola
 Linda S Freitag
 Virgil T Fryling
 Duane E Grimstad
 Fred E Hernandez
 Clifford V Hoffman
 J Fred Hughes
 Kenneth W Hutchins
 David E Kinney
 Julius Korgan
 David F Kuebler
 Elayne Laabs
 Fern V Losie
 Lucille R Mathewson
 D Malcolm Maxwell
 Clark B McCall
 M Kathryn Mork
 Arthur D Myers
 Ronald R Neall
 Edward M Norton
Beverly Y Pottle
Harry K Show
 Thomas A Stafford
 Russell L Staples
 Joyce E Swanson
 Charles R Trubey
Steven P Vitrano
James E Whitman
 Reginald Yeo
 Kenneth C Zeck

CLASS OF 1959

A John Anders
 Harry J Bennett
 Orley M Berg
 Donald R Borg
 Reynold C Brandt
 Paul B Burdick
 Ralph L Burlingame
 Josephine E Clayburn
Roger W Coon
James E Curry
 Forrest P Davis
 Robert L Dent
Roger L Dudley
 Virginia E Eakley
 William G Foster
 Gordon A Frase
 Kendall E Hill
 Robert T Hirst
 Marion E Kidder
 Louis E Merkel
 Don L Mulvihill
 Leslie C Neal
 John L Nerness
 Edward M Norton
 Darrel G Opicka
 Delio V Pascual
 David G Rand
 David M Reeves
 William E Richardson
 Charles W Robertson
 Bruce A Ronk

Ross Salyer
 Hovik A Sarrafian
 Nathan L Sims
 Raymond O Swensen
 Thomas K Williams
 Wayne K Wright

CLASS OF 1960

Russell R Adams
 Lewis O Anderson
 Ina M Barton
 Ruth G Calkins
 Carole J Colburn
Gregory J Constantine
 Nancy Croxton
 Norma Dagnelli
 John E Davidson
 Wanda G Davis
 Joe H Engelkemier
 Virgil & Cheryl Erlandson
 Arthur Hallock
 Victor Haynes
 Greta V Hines
 Robert T Hirst
Aurelia C Holman
 Lowell V Jordan
 Helen D Knittel
 Carol I Kober
 Ralph J La Fave
 Joan C Lee
 Kenneth H Livesay
 Ramon Mercado
Rosalyn D Nash
 Leslie C Neal
 Kenneth S Oster
 Lavonne S Peak
 William E & Sandra K Richardson
 Leon E Ringer
 Herman T Roberts
 Frederick M Ruf
 David L Russell
James S Russell
 William M Schomburg
 Esther M Sias
 Jeanette C South
 Gary D Strunk
 Donald Swensen
 Sharlene Tessler
 D Robert Watts
 Elizabeth A Wilkinson
 Thomas K Williams
 R Andrew Wolcott

CLASS OF 1961

Dale L Anderson
 Stanley J Applegate
 R R Atkinson
 Duane A Barnett
 David M Bee
 Alice L Bentley
 Jack E Blume
 James T Bradfield
 George W Brown
 Carol A Cannon
 John D Christenson
 Wayne D Clark
 Herbert E Coe
 Larry R Colburn
 Ruth A Cottrell
 Vera W Emrick

donor honor roll

Gordon F Evans
William F Farver
Howard Flynn
Philip S Follett
Yvonne F Foster
Lyndon G Furst
Harold N Grosboll
J Paul Grove
Fritz Guy
E Clifford Herrmann
William H Hessel
B Jake Knight
Ursula J Konegen
Philip A Lewis
Murray H Lofthouse
Laura A Long
Richard L McCluskey
John J Mendel
Frederick D Meseraull
Larry J Milliken
Mary E Mooy
Kenneth C Morrison
William L Murrill
Juanita M Neal
John C Palmer
Horace C Peterson
Leo J Poirier
Helen K Roberts
John P Russo
Milo C Sawvel, *deceased*
O Kenneth Scheller
Londa Schmidt
Keith M Sevener
Kathleen B Sturtevant
David L Taylor
Miles Thomas
Norman Versteeg
Marvin S Ward
Robert G Wearner
Arnold N White
Robert A Wilkins
Steven A Willsey
Wayne K Wright

CLASS OF 1962

Violet S Allison James
Bruce O Babienko
Ivan T Blazen
Donald T Bunker
Robert G Burgess
John A Burns
Patricia L Clanton
Wendell J Cole
Charles A & Jane E Cutting
Arlene L Dennison
Don J Donesky
Daniel A Ekkens
David W Ellis
Darrow A Foster
Maxine B Gilliland
Charles J Griffin
Greta V Hines
Shahin Ilter
Harold E James
Sandra E Jaster
Bruce J Johnston
Kathleen R Jones
Paul Kantor
Marilyn E Karlow
Robert C Kurzynske
Loretta M Laing
David D Loge'
James J Londis

Lavonne D Lounsberry
E Virginia Meseraull
Ardyce V Moravetz
Arthur D Myers
Sandra A Negley
Daniel M Patchin
LaVern A Rice
Allan W Robertson
Bruce A Ronk
Lois B Rowe
Charles H & Janet R Schlunt
Carol Schubert-Murray
Wilmer R & Janet L Snyder
Martin F Sotala, *deceased*
Izella P Stuiwenga
Carol A Sumner
Leonard J Tessier
Frederick G Thomas
Jamie Trefz
Neal J Vanderwaal
Frederick Veltman
David F Walther
Myron F Wehtje
Burton P Wendell
Violet V Wentland
Evaline E West
John B Youngberg

CLASS OF 1963

David W Allen
Clinton J Anderson
Phyllis J Bradburn
Georgia A Bronson
Paul E Cannon
Watson L Chin
Dorothy M Comm
Juanita M Curtis
Trevor J Delafield
Virginia E Eakley
Linda L Fattic
Marvin A Feldbush
Betty R Garber
Lawrence T Geraty
Carolyn F Grahm
Janis M Gregston
A Josef Greig
C R Hartlein
Pauline M Hiatt
James H Hudgins
Milton S Hwang
Herman J Johnson
Karl Konrad
Cecil L Lemon
Fern V Losie
Gerald W Marsa
Charles D Martin
Patricia A Mauro
Merlyn E McCalla
Lawrence L McNitt
Edward J McWilliams
Georgene Minesinger
Emil D & Ruth M Moldrik
Norman G Moll
Kenneth C Morrison
Barbara M Myers
C E Nicholl
Carol M Nieman
James J North
Charles D Poole
Verlaine I Racine
Raymond D Roberts
Kermise E Rowe
Glenn R Saunders

Arlene Scott
Bernice M Taylor
Douglas C Wartzok
Myron F & Renate E Wehtje
Leland H Zollinger

CLASS OF 1964

David W Allen
Rosalie A Allison
Charlotte N Anderson
Henrietta I Arvidson
Kenneth M Beane
Jerry D Beem
H Leverne Bissell
Robert W Boggess
Peter N Bragg
Ansel L Bristol
Sharon J Brunnabend
Edwin F & Elsie L Buck
Russell C Burrill
Paul E Cannon
Caroline A Cook
Stanley W Cottrell
Robert C Davidson
Homer H Dever
Richard D Fearing
Duane F Ferguson
Jeannine H Fuller
Barbara J Gatewood
Larry P & Carolyn F Grahm
A Josef Greig
Harold N & Anne M Grosboll
Hagop Y Hagopian
Stuart C Harrison
Gordon T Hewlett
James R Hoffer
Milton S Hwang
Edward R Igler
Donald C Johnson
John R Jones
Jeanne W Jordan
Ruth H Kaiser
Margaret I Kearnes
Mary E Kessler
Olav M LaBianca
Darayl D Larsen
W Richard Leshner
David L Lewis
David V Lounsberry
Marcene E Marsa
Myrna I McClain
E Virginia Meseraull
Donald J & Juanita M Mikkelson
Lawrence F Moore
David P Mummert
Mishael S Muze
Jacqueline Y Peck
Beverly J Phillips
Edwin L Racine
Phyllis A Register
Frederick E Rinker
Lawrence E Schalk
Charlene A Starlin
Frederick R Stephan
Don K Sullivan
T David Taylor
Merle A Tyler
Ellen D Welch
Sylvia L Williams
Clark M Willison
Steven A Willsey
Virginia D Wilson

Marilyn R Winters
Dixie L Wong
James Y Yong

CLASS OF 1965

Douglas Anderson
Niels-Erik A Andreasen
Joan D Banks
David G Bender
Marilyn G Bender
Harry J Bennett
T P Bonney
Grace S Carlos
Wilton E Clarke
Edith C Davis
Robert Donesky
Sharon A Ekkens
Gordon F Evans
Sylvia M Fagal
William D Felder
Robert W Fillman
Lyndon G Furst
Letha M Geach
Lawrence T & Gillian A Geraty
Farrell L Gilliland
Charlotte V Groff
Hagop Y Hagopian
Elsie C Harper
Stuart C Harrison
Darrell H Hicks
Aurelia C Holman
John R & Patricia L Jones
James R Kilmer
Norman D Kinney
Olav M LaBianca
Paul M Matacio
Jeanan A McConnell
Roger L McFarland
James D McKee
Cheryle L Morrison
Patricia B Mutch
Frederick J Myers
David I Okamura
Gordon Pearse
Ruth E Pope
Darold J & Carol A Retzer
John D Rhodes
David H Rhys
M Warren Schlatter
Martha C Schneider
Ralph N Seland
Penny S Shell
Daniel & Maggie L Tan
Betty L Westmaas
Donald E Wright
C Lloyd Wyman

CLASS OF 1966

Niels-Erik A Andreasen
Anita J Ashton
David G Bell
George H Blumenschein
Gordon A Booth
Barbara L Bort
Genevieve C Bothe
Carol M Burbridge
Harold L Calkins
Leo H Christensen
Ralph M Coupland
Jon F Cousins
Robert L Crounse

Willfred L Degeraty
Robert R Drachenberg
Arthelda M Dutton
Jon L Dybdahl
David B Ekkens
Garth E Fisher
Ronald L Forrester
Marshall E Foster
John M Fowler
Roy T Gee
Farrell L Gilliland
Larry P Grahm
Benjamin H Green
F Estella Greig
Donald J Grosse
G Herman Guy
Glen H Hamel
Dallas T Harding
Stuart C Harrison
Charles L Hart
Dale V Heller
William H Hessel
Melva D Hicks
Eberhard Hiob
Delbert H Hodder
Minoru Inada
Antoine G Jabbour
Paul E Johnson
Robert M Johnston
James R Kilmer
Aileen K King
George R Knight
Hatsumi S Kubo
Richard A LaTour
Norman L Martin
Leo A Mathewson
Sharon C McFarland
Mary A McNeilus
John J Mendel
Keith I Messersmith
Patricia J Morrison
G William Mutch
Clifford L Nestell
Clyde E Ondrizek
Dorothy G Oster
Herbert D Peak
C Lloyd Penrod
C Genie Philo
Myrtha E Pizarro
James R Pollard
Barbara J Randall
Janet M Reames
Bill D Reeves
Richard L Register
Darold J Retzer
Harry D Rogers
Hovik A Sarrafian
Margaret A Schlager
Samuel D Schmidt
Dorothy J Show
Donald D Siewert
James D Simpson
Richard C Sowler
H John Steffen
Gary D Strunk
Kathleen B Sturtevant
Maggie L Tan
Charles W Teel
Bonita J Thomas
Alden L Thompson
Janet E Tooley
Warren C Trenchard
Elaine A Trumbo-Roberts
Merle J Whitney

donor honor roll

Patricia B Wiley
Charles W Williams
Richard T Williams
Robert C Williams
Herschel D Wilson
Jeffrey K Wilson
Kenneth R Wilson
James Y & Lily L Yong
Warren R Zork

CLASS OF 1967

Imogene A Akers
Vernon L Alger
Donald R Ammon
Joanne L Andersson
Orren W Bacheller
Gerald L Baker
Luanne J Bauer
Allen N Beardsley
Carlyle R Bennett
Marvin H & Barbara L Bort
Carol A Cannon
Kenneth L Case
Thomas L Codington
Glendon M Conner
Nancy L Cross
Rockne W Dahl
Chester H Damron
Trevor J Delafield
Marilyn L Delinger
Joseph W Dick
Jon L Dybdahl
Elly H Economou
Gary R Erhard
William D Fisher
Myrtle M Fitzgerald
Gary O Fordham
Ronald A Francis
Shirley A Freed
Stuart J Freeman
Kurt K Ganter
Guy L Gatewood
William L Guth
Gideon A Haas
Richard G Habenicht
Glen H Hamel
Marjorie M Harder
Lottie M Harris
Edwin Hill
Eberhard Hiob
David E Hodge
Howard Homenchuk
Dean M Jewett
Warren H Johns
Patricia J Karp
Margaret I Kearnes
Rachel A Kemberling
George R Knight
H J Koehn
M Larry Kyle
Alice C Lankford
J Lynn Martell
Donald R Martin
Naim B Mashni
Henry F Mattson
Diane C Morauske
Edward D Motschieder
Sandra A Negley
Michael L Nickless
Theodore W Parks
Marcel E Pichot
Glenn G Poole
E Arthur Robertson

Ralph E Robertson
Robert O & Pamela R Samms
Russell H Schaeffer
Samuel D Schmidt
Don C Schneider
Ruth H Schultz
Carlos A Schwantes
Richard L Scott
Richard D Show
Dan M Shultz
Thomas F Smith
Arthur M Spenst
Delbert C Sumner
John T Thiel
Alden L Thompson
Samuel R Tooley
Cynthia C Vest
Nancy J Vyhmeister
Robert C Willison
Oliver K Wilson
Norman A Yeager
Elizabeth Young
Maxine K Young

CLASS OF 1968

Sallie J Alger
Carl W Anderson
Jean E Bartz
Edwin C Beck
Russell C Blair
William C Brace
Ansel L Bristol
Larry L & Linda B Caviness
Janice E Cobb
James W Coleman
Joyce F Conner
Jaime Cruz
Robert D Davis
Ann L Diamond
Dao N Down
Mable D Erickson
Verland V Erntson
Raymond F Etheridge
Linda L Fattic
Vera S Freeman
Virgil T Fryling
Michael V & Shirley D Gammon
Lynn E Gatz
Cherry B Habenicht
Willie J Harrison
John L Indermuehle
Janet S Ivey
Loretta B Johns
William H Johnson
Oliver L Johnston
Brian J Juriansz
Helen D Knittel
Richard P Lamon
Barbara J Lee
Albert E Liersch
H Maynard Lowry
Fred L Macarewa
Beryl E Mamanua
Frieda J Mattson
Dwight J Mayberry
Duane C McBride
Thomas N Mullen
Eva P Munar
Dewey A Murdick
Roy B Nabors
Peter & Virginia L Nachreiner
Robert G & Martha A Natiuk

Michael L Nickless
Kenneth S Oster
Stephen O & Rose E Paden
Jacqueline Y Peck
Zoanne H Perez
Corbin A Pitman
Shirley E Pittman
Myrtha E Pizarro
Clifford O Pope
Richard L Reames
Barbara A Reid
Juanita H Ritland
Duane L Roush
Samuel D & Olga H Schmidt
Keith L Seidenstricker
William D Smith
Gaylon J Stevenson
Gary C Strang
Russell J Swartz
Gabe H Taylor
Royce C Thompson
Charles H Tidwell
Warren C Trenchard
Jose' E Vega
John H Vetne
Damaso R Villalba
Werner K Vyhmeister
John H & Lilya V Wagner
Lynne C Waihee
Robert G Wearner
Charles E White
Kay F White
Nancy C Whitney Fowler
Carolyn M Wilson
Jeffrey K Wilson
Joyce F Yeager
Vera J Yukl

CLASS OF 1969

Carl W Anderson
Lewis O Anderson
Linda L Banks
Bruce L & Linda C Bauer
Jerry S Bell
George H Blumenschein
Minnie G Boyer
Melvin W Boynton
Frederick B Brown
Gordon E Bullock
George R Burgdorff
Hugh J Caggiano
Jacqueline C Castelbuono
Kenneth W Cobb
Marjorie E Cole
Lowell C Cooper
Walter W Cox
P Gerard Damsteegt
Paul E Dixon
Paul A Down
Gary O Fordham
Donna L Gatz
Margaret B Gemmell
Ketti B Goudey
Charles D Griffin
Gloria M Gyure
Anna B Haupt
Deward A & Bonnie L Henneberg
Edward D Herndon
Claude C Hines
Jeanette R Hodge
Theodore R Holford
John Holstein

Carol A Husted
Bruce E Ivey
Warren H Johns
Betty A Johnson
Paul E Johnson
Esther B Jones
John G Keyes
Daniel E Knauff
Eloise A Kneller
Hans-Joachim Krenz
Arlo A Krueger
Jose M Leer
Paul C Lenz
Jane F Lewallen
James D Lewis
Marvin G Lowman
Beryl E Mamanua
Daniel E Marshman
James R Massena
Daryl L Meyers
Dennis R Meyers
Larry A Mitchel
August J Monge
Bethany K Mullen
James L Olson
Beverly J Phillips
Lawrence J Pitcher
Raymond J Plummer
Daniel L Rathbun
Glenn O Rogers
Zack S Saliba
Olga H Schmidt
John P Stafford
Halvard B Thomsen
Glyne U Thorington
Frank A Tochtermann
Thomas E & Mary L Verhelle
Charlene L Vitranio
Woodrow W & Margaret J Whidden
Peter W Wiedemann
Leonard G & Deanna C Willett
Alice C Williams
Rhoda J Wills
James R Wilson
Kenneth R Wilson
Elvina G Wolcott
C Lloyd Wyman

CLASS OF 1970

Rosalie A Allison
Alan D Anderson
Eric D Anderson
Lewis O Anderson
Benjamin Baker
Carla B Baker
Elia A Becerra
Bonnie J Beres
Janet C Birmingham
Darold F & Barbara J Bigger
Brent A Bills
Nancy L Boothby
Brenda J Butka
Yvonne M Calkins
William E Cavanaugh
Jacci S Christopher
Pek S Chu
Cyril G Connelly
Donald W Corkum
Charles C Crider
Jo Ann Davidson
Ann DiCicco

Albert G Dittes
William A Fagal
James R Fisher
William G Foster
James E Garber
James R Gatling
Annetta M Gibson
Compton S Girdharry
Siegfried & Linda D Grentz
Robin B Griesman
Richard G & Sheridan L Hannon
Douglas E Harris
Edward D Herndon
Gary J & Irene D Herr
Jeanette R Hodge
Maryellen Holford
Everett H Jackson
Linda S Jerzyk
Gordon E Johns
Norman E Johnson
John C Jordan
Gerald D Karst
Anoosh Keshishzade
Robert B & Mary E Kessler
William A Kirlew
Donald A Klinger
Hatsumi S Kubo
John K Leach
Nancy E Lockwitz
Luane S Logan
Fred L Macarewa
Charley M Mack
Virginia V Manchur
James R McConnell
E Lonnie Melashenko
Arthur G Moffit
Aaron F Moon
Jane S Morrison
William G Murdoch
Judith R Nelson
Audre V Parker
G Carol Perciach
Leilani R Pitcher
Sharon A Plummer
Mark B & Lydie J Regazzi
William E Richardson
Frederick E Rinker
Ingrid R Rogers
John M Rosenberg
Donald R Sahly
Laura M Sauer
Fredrick C Schmid
Robert W Skeggs
Erling B Snorrason
John M Stephenson
Donna J Stretter
Claude Thomas
Martha A Turner
Andre B Van Niekerk
Maximo Vicuna
John D Waihee
Darla M Waln
J Daryl Ward
Kenneth R Wilson
Deane L Wolcott
Ernest N Yap
Norman A Yeager
Gary L Zimmerman

CLASS OF 1971

Glen F Abbott
Edward G Albrecht

donor honor roll

Samuel D Alexander
S Ifechukwu Anuligo
Judith A Arth
Robert A Barnhurst
Enrique Becerra
Jeanette T Benfield
James J Bermingham
John F Boothby
Wallace K Brandmeyer
Ivan L Buck
Earl M Clough
Gary R Councell
Virginia A Crounse
Drucinda L Cwodzinski
Rachel S Dandan
Richard M Davidson
Dianne K Dickerson
Martha M Donesky
David B Ekkens
Arlie R Fandrich
Lanny H Fisk
Howard Flynn
Pamela C Gatling
Stephen A Gatz
Lynn S Gray
Valinda L Greene
Soneeta L Grogan
Hannu T Halminen
Karen R Hamlin
Marjorie M Harder
David H Hass
Mary Z Henderson
Theresa A Henriques
Helen R Hyde
Nancy A Inquilla
William H Jensen, deceased
Cleo V Johnson
Linda K Klinger
H J Koehn
Harry W Kohles
Oystein S LaBianca
Sharon M Leach
Jean M Leake
Lynn S Leipold
Yvonne J Lev
William A & Linda L
MacCarty
Linda J Mack
Glyn E Marsh
Marvin L Martsching
Lauren R Matacio
Patricia A Mauro
Ramon H Maury
Thomas N Millhoff
Steffen A Moller
Mary J Monroe
C Barton Moore
Phyllis C Morales
M Jean Murdoch
Ralph E & Beatrice M Neall
Terrance T Nennich
James D & Maria M Newbold
Harold A Oetman
David D & Judy M Osborne
Dorothy G Oster
Linda K Peabody
Jack G Pester
Daniel M Peters
Jane A Reding
Dale V Rhodes
Karen A Rhodes
Marlene R Rich
Harry D Rogers
Jack W Santee

Lawrence E Schalk
Alfred S Schone
Clarence Simmons
Cherilyn J Smith
Katherine B Smith
Erling B Snorrason
Jack A Spence
Verlyne B Starr
Ronald G Stretter
Thomas P Thompson
Peter M Van Bemmelen
Kathleen C Walter-Martin
James W Walters
Steven E Warren
Ellen D Welch
Robert C Willison
Hazel R Wright
Danielle E Wuchenich
John B Youngberg

CLASS OF 1972

Janet D Aldea
Loretta J Anderson
Nancy J Anderson
John A & Sally M Appel
Ann I Atkins
Eliezer G Benavides
Ronald L Bishop
Carol L Boyd
Marvin E Budd
Stephen L & Mary J
Burlingame
J Fred Calkins
Donald E Casebolt
Jacqueline C Castelbuono
James D Chase
Linda J Chism
Cleveland C Cleary
James P Coffman
Ralph M Coupland
George R Daniel
Gorden R & Cheryl D Doss
Emily L Egan
David A Faehner
Roberta L Fleck
John E Franke
Joseph G Galusha
Lynn E & Donna L Gatz
Maxine B Gilliland
Deborah L Gray
Cherry B Habenicht
Fidela S Hechanova
Ronald D & Christine H Herr
Carolyn J Howson
Carlos A Irizarry
Ruby J Jackson
Kenneth A Kirkham
Alice C Lankford
Marvin L Lavanway
Benjamin E Leach
Paul C Lenz
Lloyd H Logan
Linda J Mack
James K & Barbara J Martz
Ramon H Maury
Antoine Maycock
Norman L McBride
Douglass M McKinney
Carol J Meert
Allen L Middaugh
O Evelyn Moon
Patrick B Morrison
Annie E Nelson

Loralee F Nennich
Kit-Ying Ng
Garry F Nudd
Ben Nutt
Aubrey C Osmond
Eurydice V Osterman
Peter O Peabody
E Eugene Platt
Gary E Randolph
Mariellen R Reiber
C Murray Robinson
Bonnie L Rowland
David G Saliba
David C Smith
Gordon R Smith
Susan E Smith
Jeanette A Snorrason
Edwin V Sormin
Estelle C Stehman
Ottis B Strother
Terry C Sudlow
Carol A Sumner
Robert Villanueva
Ronald L Wagner
Robert G Wearner
James A White
Oliver C White
Glenna N Widicker-Gow
Daniel T Widner
Carolyn L Wieder
Cheryl A Williams
James R & Muriel L Wilson
Dale A Wolcott
Ernest N Yap
Charles H & Joyce A Young
Elizabeth Young
Nestor I Zamora

CLASS OF 1973

Derek A Aab
John W Allen
S Ifechukwu Anuligo
Leonard E Atkins
L Arlene Bailey
Benjamin Baker
Darlene S Barnhurst
Mary K Becker
Skip Bell
Kevin F Benfield
Daniel C Bundy
Martin R Butler
Bruce N Cameron
Wanda L Cantrell
Paul K Chong
Suk W Chung
Alvin L Davis
Richard L Donaldson
Judith I Doty
Herbert E Douglass
Daniel S Escamilla
Helene J Evans-Helling
Larry R Evans
Kenneth R Finnell
Thelma L Gilbert
Salvatore E Golisano
Rose M Graham
Stephen J & Gail A Hall
Stanley G & Angela N Hardt
Judith A Hawkins
Peter J Haynal
Norbert Jaeger
Candace M Jordan
Donald A Klinger

Joyce E Krantz
Sunimal J Kulasekere
Paul E & Jennifer L Lange
Ivan N Mallernee
Carolyn E Mattson
Wayne A Nazarenus
Ivan T Nelson
Carol M Nieman
Donna M Nudd
Charlotte M Osterman
Robert G Peck
Paul E Penno
Ardis C Peterson
Alejo Pizarro
Kenneth E & Carol E
Rasmussen
Mark B Regazzi
Hearley E Roscher
Duane L Roush
Donald R Sahly
Arlene M Saliba
David L Scofield
W Dawn Stilphen
Harold R Thompson
David A Van Denburgh
Alfred G Walker
Adele A Waller
Kathleen C Walter-Martin
J Daryl Ward
Darrell J Watts
Mark J & Pamela M Wilburn
David R Williams
Ted N Wilson
Gary T Wuchenich

CLASS OF 1974

Carol Allen
Benjamin Baker
Pamela J Beitzel
Richard L Bender
Patricia J Benton
Dennis H Braun
Margaret J Cameron
Marilyn L Castelbuono
Kenny H & Shelley N Chan
Rose K Claibon
Beverly J Cobb
Cyril G Connelly
George J Dandan
Deborah L Davis
G Michael Deeb
Patricia A Dickerson
Linda J DuBose
Kelly G Eick
Janette F Gann
Delia H Graham
Donna J Habenicht
Douglas J Hay
Candace K Hess
Lillian C Holstein
Ronald H Holt
Carol J Hooker
Barbara D Jaeger
Suzanne E Juarros
Patricia J Karp
Darlene E Kelley
Dennis J Kiley
Arnt E & Donna J Krogstad
E Sharon Lake
Henry H Lamberton
Donald L Lloyd
Fred M Manchur
Beverly A McDonald

Gail D McKenzie
Szabolcs I Mera
Ronald A Neumann
Gregory N Otto
Ulrich G Piekarek
Kenneth E Rasmussen
John R Roeske
Linda K Rosen
Timothy C Rosenboom
Haresh Sabnani
Roma J Sanders
Joseph G Saufl
Alfred A Stagg
Patricia E Stagg
Janet F Stoehr
Lynn D & Pamela L Stolz
Brian E Strayer
Marvin E Taylor
Sandra A Umek
Peggy S Walker
Rebekah M Wang Cheng
Cheryl A Williams
Rhoda J Wills
Thomas R Witzel
Hazel R Wright

CLASS OF 1975

Daniel E Agnetta
Kent A Anderson
Wilma M Atkinson
Rudolph D Bailey
Charlene A Bainum
Robert L Barker
Bruce L Bauer
Kenneth W Bauer
Marilyn J Bauer
James E & Katherine J
Baughner
Pamela J Beitzel
Starr S Bender
Terry Bitters
DeWayne H Boyer
Melanie L Brace
Sylvia M Budd
Bille K Burdick
Jon M Butler
Paul E Cannon
Sandra A Colburn
Terrance D Copsey
Dale E Creech
Alvin L Davis
Friedrich H & Polly L Dengel
Sheri A Dewitt
Gorden R Doss
Stephen D Dunson
Carlos A Flores
Desmond L Francis
John C Gann
Dale A Gooden
Debbie D Habenicht
James R Halys
Donald A Hamstra
James L Hayward
Dennis H & Candice C
Hollingsead
Aleen A Hooper
Karen L Houghton
Norbert Jaeger
Kerry L Johnson
Kurt W Johnson
Sally M Johnson
Thomas L Juarros
R Kent Knight

donor honor roll

Paul G Koles
Jack Krall
Donald B & Jan E Krpalek
Donovan G Kurtz
Marleen J Land
James R Massena
Henry F Mattson
Antoine Maycock
Cillon E McKenley
Michael S Miller
Michele L Morlock
Anna M O'Reggio
Lavern H Opp
Kenneth S Oster
Eurydice V Osterman
Martie L Parsley
Julianne K Paul
Ramona A Perez-Greek
Cynthia J Peterson
Nicholas E Reiber
Gordon L Retzer
Barbara J Roy
Marvin L Rucker
Laura M Sauer
Alfred S Schone
Carol J Sellards
Clinton L Shankel
Joetta M Simpson
Gordon R Smith
Robert T Smith
Joan P Stafford
Mark A Umek
Alfred G Walker
Jeanie L Weaver
Melody S Wheeler
Daniel T Widner
Timothy P Wieder
Franklin E Williams
Wayne K Wright
Rupert W Young

CLASS OF 1976

Lori J Aab
Clinton J Anderson
S Ifechukwu Anuligo
Harold A Becker
William C Brace
Wendy K Brown
Michael B Brownfield
Larry F Cangelosi
Rhonna R Casteel
Janet M Chase
Lee T Chee
James E Clayburn
William G Collard
Marie A Copsey
Patricia D Davis
Bruce A Dillon
Rich C DuBose
Donna J Eick
Frances M Faehner
Gregory I Fenner
Carlos A Flores
Emilio Garcia-Marenko
George F Gibbs
Michael D & Joanne M Gilkey
Nancy J Gooden
James O Greek
Yvonne J Haag
Laurence E Habenicht
Iva G Hainey
L Edwin Hall
Jacqueline K Ham

Lowell G Hamel
Susan G Hamstra
Irwin C Hansen
Sheila Z Haynal
Ronald H Holt
Darlene F Huckabay
Meredith J Jones Gray
Karl K Kellawan
Carolyn J Kibler
Barbara M Kraner
Arthur J Kroncke
Hermann V Kuma
Gayle A Land
Steven H & Heather E Lee
James L & Sharon L Lewis
Scott S Longacre
James E & Beryl E Mamanua
Frank J Martinez
Ramon Mercado
M Louise Moon
Deborah H Morgan
John R & Judith H Nay
Sandra A Negley
Dwight K Nelson
Beverly D Olson
John C Palmer
Jonathan K Paulien
Raymond J Plummer
Suzanne G Renton
Darlene R Repp
Margery L Rich
Susan K Ringwelski
David G Saliba
Donald F Schwerin
Trudy D Sirany
Graham M Staples
Barbara A Strutt
Brenda K Suglio
Jeanette R Teller
Ronald M Wendth
E Fran Wilkins
Walton A Williams
Maise L Willie
Elizabeth A Wilson
Carletta J Witzel
Allan W Wolfson
Frederick M Woolley
Patricia A Young
Rupert W Young
David B Zima

CLASS OF 1977

Brian M Bakewell
Rebecca D Becker
H Leverage & Juanita M Bissell
Beverly L Boyer
J Fred & Yvonne M Calkins
Richard G Carlson
James D Chase
Joycelyn A Chase
Kwang R Chough
Kontee Chuenchob
Mary J Chun
Robert A Clark
Kenneth L Colburn
Linda J Colwell
H Mark & Marilee R Dalton
Laurel A Damsteegt
Louis L Davis
Fe M Demiar
Roger L Dudley
Pamela A Durant
Daniel J Fahrback

Sandra J Fallon
Catherine J Farkas
John M & Mary D Fowler
Leonard K Gashugi
Gregory A & Nancy A Gerard
David C Grellmann
Donna J Habenicht
Shirley D Hamilton
Lester M Hands
Carol A Harding
Stanley D Hickerson
Jacquelyn S Hilderbrandt
Becky S Holt
David A Hooker
Daniel F Houghton
Jamile D Jacobs
Donald C James
Madeline S Johnston
Meredith J Jones Gray
Ivan C Juhl
Miroslav M Kis
Edmund M Komorowski
Erwin K Kroulik
Philip B Lambert
Robert A Lawson
Lawrence D Lewis
Kenneth L Mayberry
Jan I Michaelis
David J Moll
Jean A Nelson
Anees J Razzouk
Linda L Rice
Valerie K Ristau
Earl L Robertson
Rhonda G Root
Timothy C Rosenboom
Bonnie J Schone
Chana I Smith
Gordon R Smith
Jeanette M Smith
Mary E Sparks
Alfred A Staggs
Helena K Stout
Bernice M Taylor
Douglas W Teller
Paulette T Tomlinson
Marjorie G Ulloth
Jack D Vance
Verlie Y Ward
Janet L Wessling
Charles H & Joyce A Young

CLASS OF 1978

Janet D Aldea
Kim V Amor
Anonymous
Daniel E Augsburg
Jim D Beck
H Dean Boward
David M Burley
Martin R Butler
Joan L Calfee
Judy A Carlson
Audrey C Castelbuono
Steven A Charbonneau
Allan A Chase
Kwang R Chough
Kevin R Christenson
Rodrick A Church
Roy A Clark
William S Clarke
Valerie A Combie
Cary D Costello

Jaime Cruz
Trevor J Delafield
Curtis A Dolinsky
Jacques B & Lilianne U
Doukhan
Michael H Eastman
Paul G Elliott
Robert D Fetrick
Kenneth R Finnell
Julie L Ganske
Emilio Garcia-Marenko
Cynthia K Hall
L Edwin Hall
Herbert W Helm
Kathy J Hill
Gloria A Hippler
Clive W Holland
Elwyn C Hyde
Elva A Jones
Thomas R & Susan J Knutson
Arthur J Kroncke
Leroy R Kuhn
Steven J Lemon
John H Mathews
Frieda J Mattson
Merlyn E McCalla
Gary L McCary
Beverly A McCoy
Michael L McKenzie
John T McLarty
Brenda J Mejeur
Retta F Michaelis
Debra L Millet
G Edward Noseworthy
Kathryn E O'Connor
John C & Ina M Palmer
Janet L Patrick
Peter O Peabody
Daniel M Peters
Steven N Poenitz
Melchizedek M Ponniah
William S Poole
Richard L Rawson
Susan K Ringwelski
Terry D Robertson
Melody D Roper
S Clark Rowland
L Jane Ruf
Whitford A Shaw
Steven D Shelton
Charles B Simpson
David C Smith
Robert T Smith
Norene M Sofranac
Graham M Staples
Karin E Strom
Steven T Sutherland
Glenn R Szana
Lewis L Szerecz
David E Thomas
Renee P Thompson
Paulette T Tomlinson
Nancy J Vyhmeister
Richard D Wall
Rita J Waterman
Janet A Way
Sharon L Wunsch
Daniel Zabaleta

CLASS OF 1979

Alfred K Adonu
Edward M Allen
Erich W Baumgartner

Carl A Beck
Gregory A Berlin
Daniel R Bidwell
Ruth I Bradley
Jeffery J Brown
David M Burley
Otoniel Cabrera-Figueroa
Roy A Castelbuono
Licette A Church
Barbara L Clarke
Donald J Cole
Jo Ann Davidson
Michael G Doucoumes
Stephen R Earp
Keith A Edgar
Kevin A Edgar
David D Fairchild
Hector D Flores
Joyce A Gaitan
Vicki L Hall
Cindy L Halye
Vivian A Hatcher
John J Hilderbrandt
Lawrence N Howard
Helen R Hyde
Intissar T Issa
Grace R Ivey
Janice A James
Douglas L Janssen
David C Jarnes
Oliver L Johnston
R Clifford Jones
Bruce T Juhl
Philip J Kijak
Charles F Koerting
Janet G Kosinski
Katherine A Koudele
Paul Kovalski
Calvin J & Sally M Kubo
Jonathan Kuntaraf
Carolanne J Lawson
Abel C Lopez
Dennis D Lundgren
Donald P & Vickie L Marsh
Lauren R Maticio
Kristin E McIntosh
Patti L McKenney
Debra A Montcalm
Ebenezer A Nwankwo
Deborah L Pedersen
Leliroth W Pedro
Mario M Perez
Lawrence J Pitcher
Karen F Pongo
Mark B Ringwelski
Rhonda G Root
Abel A Rosario
Richard G Rose
Warren B Ruf
Glenn E Russell
L Astrid Sadler
Lynn S Sams
Charles H Schlunt
Samuel D Schmidt
Charles E Shadel
Carmeta D Shaw
Gloris P Shaw
Penny S Shell
Daniel G Smith
Thomas R & Susan A Smith
Keith A Snyder
Walter L & Meredith M
Snyder
Daniel G Solis

donor honor roll

Nady Y & Muna F Soltan
Edward S Streeter
Beverly K Sturges
Halvard B Thomsen
Alice G Voorheis
Jenny L Welch
Judith L Wharff, *deceased*
Ronald H Whitehead
Paulina T Wilander-Janevski
Hope E Young

CLASS OF 1980

Anthony Afasano
Teryl J Allen
Patricia E Anderson
Daniel E Augsburg
Dennis L Bolin
Norman E Boundy
Carol L Boyd
Marsha A Brandon
Pamela L Bratcher
C Dawn Campanello
Rodrick A Church
Louann P Clark
John C Cress
Lyndel D Dickerson
Michael G Edge
Cheryl A Emoto
Trevor S Forbes
James B Ford
Stephen E Fox
Julio C Gandia
Gary R Gray
Norman A Grove
Cynthia K Hall
Stephen J Hall
Helmer S Heghesan
Herbert W & Linda L Helm
Catherine K Horinouchi
Carol A Husted
Elwyn C Hyde
Douglas A Jones
Jeffrey M Joslin
Hellen C Juman
Esther F Knott
Robert H Koch
Gary P & Davona J Kruger
Richard E Kuykendall
Robert A Lawson
Donn W Leatherman
Peggy A Lee
Debra L Lemon
Cecil W & Valmae J Lowry
June A Mathis
Thomas W Mejeur
Larry A Mitchel
Jeffrey D & Ann E Mitzelfelt
Jeanne A Nephew
Abraham J Oberholster
Ronald C Olney
Mark A & Debra K Pendleton
Raymond R Pichette
Josephine E Ponniah
Jerry W Reasner
Terry D & Yolande A Robertson
Joseph E Rodrigues
Judith E Ronk
John A Rorabeck
Terry L Rusk
Ina J Salisbury
Alio C Santos
Frederick J Schmidt

Roy A Schmidt
Susan M Scott
Edwin E Shafer
Pamela J Stevens
H Peter Swanson
Ellen M Tambunan
Elizabeth M Thacker
David W Tillyay
Steven M Torgerson
Larry S & Lally J Ulery
Cynthia R Warren
Kit B Watts
Jenny L Welch
Ronald M Wendth
Marvin R Wilson

CLASS OF 1981

Vonnie J Acre
Alfred K Adonu
Chun S Ahn
M Saba Anderson
Patricia E Anderson
Thomas L Baker
Richard L Bender
Iris R Bentz Horak
Daniel R Bidwell
DeWayne H Boyer
Phyllis I Brass
Pamela L Bratcher
Steven W Brown
Pamela S Burton
Keith G Calkins
Janet M Chase
Daniel K Cheung
Nancy L Church
Rene A Church
Jeanne K Clayton
Janice E Cobb
Russell J Cooper
Ralph M Coupland
Margaret A Crishal
Karen L Davidson
Richard M Davidson
Margaret D Dudley
Mark C Dziedzina
Larry R Evans
Catherine J Farkas
B Thadius T Gaban
Gregory A & Nancy A Gerard
Sharon A Gillespie
Charles J Griffin
John R Harding
Thomas R Heslop
Ellen J Higgins
Dean T Horinouchi
Robert L & Grace R Ivey
Susan L Ivey
Harvey P & Marcia A Kilsby
Laurie A Koch
Donovan G Kurtz
Kenneth G Laughlin
Ronald W & Nadya E Lewis
Rodney A Malcolm
Jann M Marks
Frank J Martinez
Daryl L Meyers
Robert D Moon
Phyllis C Morales
James J Nephew
James E Pedersen
Yvonne D Pichette
Theresa C Popp
Paul J & Barbara J Ray

Kathleen E Roth
Sharon B Russell
Marjorie E Samuels
Ronald R Schultz
Patty A Schwab
Norbert & Christine D Schwer
David L Scofield
David W Scott
Larry G & Irene H Sibley
Allan L & Mary A Smith
Garnet P Spence
Richard E Spindler
John P Stafford
Reginald T Swensen
Bradley D Tait
Norma M Timm
Nephtaly & Elaine K Valles
Lovie M Walker
Ronald L Wearner
Alan Wong
Wayne K Wright

CLASS OF 1982

Carol J Atwood
David H Bauer
Stephen R Blue
Yolanda M Brownlee
Antonio Bueno
Frederick M Burghardt
Larry D Burton
Jon M & Sari H Butler
Keith G Calkins
Sylvester Q Case
Daniel K Cheung
Donald J Cole
Sandra H Dalley
Richard L & Valerie J DeFluiter
Paul H Denton
Derrick W Dozier
Jeffrey T Eagan
Diana C Fishell
Glenn E Fitzgerald
Eileen G Fuller
Bryan E Garrett
Olga Gashugi
Vida J Giddings
Courtney L Gimbel
Karen L Gotshall
Alma J Hanson
Melisa J Heber
Bruce W Higgins
Debbie M Hittle
M Neil Hunt
Mark J Ivey
Diana Kyles
Faith A Laughlin
Shaw W Lee
Steven J Lemon
George W & Elaine R Lindsay
John J Markovic
Donald K Mathis
Kenneth L Mayberry
Brenda J Mejeur
William W Menshausen
Susan J Meyers
Sharon E Mohr
Craig M Morgan
Ralph E & Beatrice M Neall
James J & Jeanne A Nephew
Gregory N Otto
Hai-Chong Pak
Mark A Pendleton

Sara P Perez
Annetta D Phillip
Antonio E Pinero
Royce K Regester
Laura M Roberts
Holly J Roy
Meshack M Sagini
Theodore W Shea
Eric M Shepperd
Thomas B Slikkers
Arthur T Smith
Parke N Smith
Keith A & Elizabeth A Snyder
Sophia Solomon
Franice L Stirling
Ronald W & Pamela L Stout
Karin E Strom
Daniel L & Karen S Tilstra
Kevin L VanAllen
Eva S Visani
Byron L Voorheis
Steven R Walikonis
Stewart A Walker
Ronald A Wotring
Devin D Zimmerman

CLASS OF 1983

James A Acre
Andrew S Ahn
M Saba Anderson
Samuel B Benavides
Carlyle R & Linda L Bennett
D Janelle Boothby
Beth M Burghardt
Sheryl A Calhoun
Fernando Canale
Della M Carson
Roy A Castelbuono
Steven A Charbonneau
Andrew Coetzee
Diane M Cooper
Mark L Darrough
Violeta G Donovan
Lori S Dooks
Margaret D Dudley
Eva P Eagan
Rene M Evans
Carol E Filanova
Randall S Fishell
Gary L Fogelquist
Scott W Forner
David D Freedman
Nancy L Frye
Philip E Giddings
Violet Gill
Deborah L Gray
Brian W Hamilton
Eugene A Hamlin
Keith R Harding
Joseph M Hellman
Millene S Heslop
Charles R Hoge
John R Hood
Tae-Ho Im
Daniel R & Lillian S Jardine
Donald R Jardine
David H & Janice R Kijak
Wafia F Kinne
Merlin L Knowles
Katherine A Koudele
Erwin K Kroulik
Molly I Laubach
Barbara J Lee

Kathryn Lee
Anita S Lewis
Lloyd H & Lorinda L Logan
Vesna Z Markovic
Paul David Merling
H Orette Mitchell
Annette F Moon
Bernard Moore
Jacqueline S Morgan
Daniel L Muhlenbeck
Carol D Mullins
Steven R & Karen A Nash
John R Nay
Issumael Nzamutuma
Ronald J Olds
Mattahais E Patrick
Lori C Payne
Herbert D Peak
Deborah L Pedersen
Rawle F Philbert
Ronald R Pickell
Milcah J Powell-Daniel
Marlene E Rawls
William E Richardson
Ruth M Robbio
Randall D Robertson
Yolande A Robertson
Gary M Ruba
Obed B Rutebuka
Roy G Rylander
Randall M Schell
Carolyn B Scheller
Charles H Schlunt
Christine D Schwer
Richard D Show
Richard S Spaulding
Richard DB & Gale M Sylvester
Meylan C & Theresa D Thoresen
Datha S Tickner
Brian G & Shelley A Tritch
Susan D Welke
Steven L White
Marvin R Wilson
Michael A Wixwat
Hazel R Wright
Charles H & BeVerly G Zacharias

CLASS OF 1984

James A Acre
Gilberto J Alvis
Steven N Atkins
E Melinda Blystone
Terri L Calkins
Mikal K Campanello
Mildred M Carnes
Laurence D Chaij
Nancy J Clayburn
Charlotte M Coy
Rachel S Dandan
Coleen M Dolinsky
Gary B Dooks
Larry D Dooks
A Wayne Ferch
Ann T Fisher
Alva B Gane
Benjamin Gardner
C Ruthellen Gardner
Alana G Gonzalez
Patricia L Greene
Dale A & Rosanne E Grove

donor honor roll

Sharon R Heling
Ellen J Higgins
Jacquelyn S Hilderbrandt
William B Hold
Eckhard Hubin
Darlene F Huckabay
Laura J Hutchins
S Joseph Kidder
Jeffrey D Kinne
Michael W Koerting
Laura F Kroulik
Leroy R Kuhn
Alex P & Renie S Lingas
James E Mamanua
Clinton D Meharry
Marcia G Mohr
Scott E & Lilia E Moncrieff
Robert D Moon
Virginia L Nachreiner
Terrance A Newmyer
Issumael Nzamutuma
Joyce U Owotor
Rose E Paden
Raymond R Pichette
Marlene E Rawls
Paul J Ray
Daniel R & Lynette E Reichert
Laura M Roberts
Randall D Robertson
Enilson G Sarli
Kristine G Schauff
Ernest R Schwab
Penny S Shell
Joetta M Simpson
Garnet P Spence
H Peter Swanson
Reginald T Swensen
Douglas G & Tracy J Tackett
Carol A Van Antwerp
David Van Wyk
Bruce R Wright

CLASS OF 1985

Pamela K Anders
Gordon Anic
Lorena L Bidwell
Carey D Bozovich
Marsha A Brandon
Kevin W & Margaret K Brown
Jeffrey B Burns
Sari H Butler
Wanda L Cantrell
Steve W Case
Sylvester Q Case
Rick A Casebier
Roy A Clark
Larry W Clonch
Susan K Collatz-Krug
John L Delinger
Peter J DiPietrantonio
Kevin H Dunn
David E & Pamela A Dye
Kathleen A Forner
Thane D Gruesbeck
Melisa J Heber
Bruce W Higgins
Aurelia C Holman
David A Hooker
Nancy A Inguilla
Linda M Krause
Howard P Krug
Donn A LaTour
Mindy J MacKenzie

Allen C Martin
Selma-Jean G Martin
Wayne C Martin
Ekkehardt Mueller
Edward M Norton
Trevor E O'Reggio
Lein E Odabe
Virgeana F Olberg
Raffy & Carmie D Ouzounian
Julia B Peyser
Mark C Phillips
Douglas A Popp
Barbara J Ray
Glen D Rick
Ruth M Robbio
Debra J Robertson
Riva F Robinson
Janelle F Ruba
Alan R Ruggles
Horace A Russell
Brian P Schwartz
Steven J Sherman
Shereen R Smith
Donald B Starlin
Pamela J Stevens
Joseph E Stevenson
Thomas G Straman
Roland R Swanson
Nadine V Thomas-Speaks
Edgar Vega
Carol J Warner
Michael A Wixwat

CLASS OF 1986

L Arlene Bailey
Barbara L Bernard
Lorena L Bidwell
Michelle D Brand
Cynthia D Caballero
Lael O & Lena G Caesar
Terri L Calkins
Phuichun R Choi
Dori K Coetzee
Aaron M Demarest
Lori S Dooks
Sharon J Dudgeon
Glenn E Fitzgerald
Hector D Flores
J H Denis Fortin
David W & Karen L Gotshall
Charlotte V Groff
Ronald B Halvorsen
Brian W Hamilton
Eugene A Hamlin
Scott M & Elizabeth D Hanson
Jonathan E Hearon
Stephen A Henderson
Frances E Hinsey
Ronda G Hodge
Lester J Jones
Thomas I Kanomata
Auville M Krause
Renate I Krause
Delcy L Kuhlman
Stacey P Kuhlman
Gary A Marsh
Terrell R McCoy
Anita E McGaughey
Matthew F McMearty
Dwight K Nelson
Peter S Oh
Melonee N Patterson
Arlene M Phillips

Phyllis J Plunkett
Melchizedek M & Josephine E Ponniah
Andrew J & R Deborah Poole
Eugene W Rau
Barbara J Ray
John T & Ann-Marie R Reichert
Richard R Remmers
Michael A Rhodes
Michelle A Rogers-Bully
Judith E Ronk
Bernard A & Tamara L Sittlinger
Ronda L Spaulding
Timothy G Standish
Trudi J Starlin
Joseph E Stevenson
Wanda M Swensen
Richard D B Sylvester
Paul W Tickner
John Turon
Eric F Umali
Nephtaly Valles
Curtis J Vanderwaal
Daniel D Walper
Teresa A Walter
Vicki J Wiley
Melanie D Wixwat

CLASS OF 1987

Dennis V Aguila
L Alice M Atkins
Barbara L Bernard
Derek C Bowe
Victor F Brown
Roy D Burke
Steve W Case
Darcy D Clarke
Connie S Cramer
Robert D Davis
Claudia H Davisson
Gorden R Doss
Patricia A Edsell
Sylvia K Fowler
Douglas J Froom
Dale E Galusha
Hector D Galusha
Mary E Gantt
Cletus R Georges
Charles J Griffin
Daniel W Heintz
Elizabeth A Hellman
Vicki L Innis
Donald L Kilpatrick
Marcia A Kilsby
Esther F Knott
Howard P Krug
Michael E Lawson
David M Leffler
Bonnie D Lloyd
William A MacCarty
Arturo S Maxwell
Elijah Midamba
Lillian A Mitchell
Ekkehardt Mueller
David A Nelson
Annette L Ondraka
Jonathan K Paulien
David G Rand
Cynthia A Raney
Cynthia J Santos
Laura B Shirey

Daniel G Smith
Ernest J Stevens
Jerry L Thacker
Lorna A Thomas
Frank A Tochtermann
Ralph R Trecartin
Donna R Umali
Peter M Van Bemmelen
David P Village
J Allen Wedman

CLASS OF 1988

Dennis V Aguila
Gordon Anic
Steven N & L Alice M Atkins
Rickey J Betat
Devon T Caines
Douglas Clayville
Renée L Copeland
Stanley W Cottrell
Todd A Coupland
J Patricia Cruz
Michael W Dant
Margaret D Dudley
Randall S Fishell
Rita P Francis
Mary E Gantt
Heidi L Griggs
Jay D Hellman
Vicki L Innis
Monty S & Geraldine D Jacobs
Lawrence S Kidder
James R Kilmer
Paul S Kim
Kimberly J Knowlton
Esther M Lawson
Michael J Lay
David M Leffler
Jorge L Mastrapa
Stephanie C Merling
H Orette Mitchell
R Michael Mohr
Karen A Nash
Dinah B Norcross
Elton F Norman
Hollis J Oselka
Gregory N Otto
D Ferdie Pulido
Cheri L Rettstatt
Phyllis M Richards
Curtis J Rittenour
Alio C Santos
Ruth I Schaefer
Scott W Snowden
Garnet P & Jacqueline J Spence
Timothy G & Joan L Standish
Roland R Swanson
Reginald T Swensen
Gary F Thurber
Sharyl R Turon
David P & Sarah B Village
Michelle C Warman
Norman A Yeager

Donna J Claerhout
Patricia E Cove
Christopher A Davisson
Samuel D Del Pozo
Sheena D Dixon
Kevin H & Wendy-Lynn Q Dunn
Rene M Gauthier
Betty L Gibson
Matthew L Gibson
Vida J Giddings
Michael J Gill
Yvonne J Haag
Vicki L Hall
Kenneth M Hanig
Daniel W Heintz
Kimberly J Knowlton
Ernesto P Medina
Ruth E Merkel
Larry L Mitchell
Valerie K Moniaci
Jhony Nelson
James J North
Jonathan R Peters
Brian J Pleasants
Aubrey S Porter
Matthew L Rappette
Richard R Remmers
Steven J Sherman
Renée A Skeete
David Y Son
Jacqueline J Spence
Donald B Starlin
Clifford F Sweet
Lorna A Thomas
Monte L Torkelsen
Sarah B Village
Larry Z Vitangcol
Jennifer J Ward
Gregory T Wardecke
Joy B Whaley
Veronique C Wiist
Kevin S & Vicki J Wiley

CLASS OF 1990

Tisha K Aguila
Daniel Bacchiocchi
Samuel B Benavides
Barbara L Bernard
Larry W Boughman
Ann M Chen
Michelle L Chin
Donna J Claerhout
Robert W Coffen
Stanley W Cottrell
Michael W Dant
Emma L Davis
Stanley K Dixon
Daniel E & Lauri-Ann S Enderson
Russell D Furst
Todd A Gardner
Ivadean S Gemmell
Gerald M Hazekamp
Bruce T Juhl
Brendan C Krueger
Patricia I Landes
Kang S Lee
Jose Martinez
Barbara J Martz
Juhyeok Nam
Josephine F Nelson
Charlynnne M Parson

CLASS OF 1989

Tisha K Aguila
Charles S Ahn
Nereyda A Alonso
Michelle A Bacchiocchi
Emilio D Balay
Peter N Bragg
Linda J Carr

donor honor roll

Gerd I Peters
Karen A Petersen
Elvie R Philbert
Teresa L Reeve
Claress R Rodriguez
Horace A & Hope A Russell
James E Slater
David A Smart
Barbara L Standifer
Beth A Stevenson
Stanley J Strzyzkowski
Pamela A Swanson
Timbul T Tambunan
Timothy C Tillman
Craig B Van Rooyen
Lance P VanArsdell
Edgar Vega
Randall S Walikonis

CLASS OF 1991

Esther I Aguilera
Hinsdale Bernard
Larry W & Carolyn A Boughman
Jennifer M Braddock
Jesse H & Harumi N Burns
Keith G Calkins
Christina M Carlton
Patricia L Christel
Wendy C Cleworth
William S Davis
Joy-Ann S Deane
John C Duncan
Kevin A Edgar
Christina M Fleming-Gabriel
Rita P Francis
Shirley A Freed
Lynette M Gardner
Vicki L Hall
Dorothy A Hayward
Paul C Herrmann
Trudy A Holmes-Caines
Christopher R & Eunice E Hudson
Philip A Johnson
Lori S Laswell
Pamela S Litvak
Cecil W Lowry
Kristina L Mack
Chad E Mahlum
John H Mathews
Michael L & Sheryll L McMillan
Jhony Nelson
Abraham J Oberholster
Debra L Parman
Jonathan R & Gerd L Peters
David L & Juanita W Pitcher
L M Pittman
Michael R Quion
Zernobia L Richardson-Cayenne
Julio J Santana
Dorinda L Shankel
Lynn E Steil
David B Sturtevant
John Turon
Lance P VanArsdell
Karl D Weber
Steven A Willsey
Janice F Wrenn

CLASS OF 1992

Lavonne M Adams
Richard K Aguilera
Caroline R Bancarz
Richard E Barrett
Harumi N Burns
Deborah S Busch
Devon T Caines
Edward Q Case
Daniel S Charbonneau
Jere K Clayburn
Valerie A Combie
D Ivan Davis
Fawcett C Dunstan
Eileen J Fellberg-Florea
B Thadius T Gaban
Alipia R Gonzalez
Arthur S Hamann
Brent J Hamstra
Martin F Hanna
D Bruce Hayward
Anne M Kukucka
Brenda K Leavelle
Joannie B Leung
Quincey L Lighthouse-Ingram
Paul D Llewellyn
Sharon L Lucas
Mike A Maldonado
Tami K Martinez
Jacqueline L Marymee
Timothy J & Connie R Massengill
Michelle N McFarlane
Radivoje Milosavljevic
Lynette M Nachreiner
Juhyeok Nam
Debra L Parman
Robert G Peck
Brian J Pleasants
Lisa L Poole
Russell D Pullen
John W Reeve
Mark A Remboldt
Mario K Robinson
Cynthia J Santos
Scott E & Brenda L Schalk
Dorinda L Shankel
Renee A Skeete
Cathrine L Stone
Eunice N Vega
Marilyn J Vontz
Jon C Williamson

CLASS OF 1993

Michelle A Bacchiocchi
Rudolph D Bailey
Joseph M Bauer
Iris R Bentz Horak
Harry L Black
Sandra J Brown
Toni A Burns
Susan K Byers
Clifford Q Cabansag
Wanda L Cantrell
Daniel S Charbonneau
Diane C Christian
Nicola A Connor
Ronald E Coonley
Susan Copiz
Ruth A Cottrell
Carol A Coursey
James L Dunn
Lorna J Dwyer

Stephen J Faehner
Joshua M Florea
Carlos E Garbutt
Ambree Gathing
Q I Gu
Kay M Harris
Jamile D Jacobs
Beryl P Johnson
Lennard A Jorgensen
Brenda S Kis
Donald P & Erika C Kissinger
Corey L Knowlton
James A Kosinski
Anne M Kukucka
Brenda K Leavelle
Annabelle I Lopez
Carol J Loree
Tami K Martinez
Timothy J & Connie R Massengill
Jorge L Mastrapa
Karen M Morris
Ryan D Nachreiner
Jack P Nickerson
Lisa M Oetman
Glenn G & Lisa L Poole
Kelly R Potts
Carrie S Rhodes
Linda K Rosen
Arlene M Saliba
Scott E & Brenda L Schalk
John O Schnepf
Daniel T & Janine J Show
Paul D Smith
Jeanette A Snorrason
Robert F Warda
Maryon E Westerman
Kevin S Wiley
Cheri L Woodcock
Xiaoming Xu
Elaine B Zimmerman

CLASS OF 1994

Edsel Adap
Anonymous
Caroline R Bancarz
Sandra J Brown
Lori A Brunner
Terrance S Chilson
Chosani S Chitaya
Peter G Christiansen
Loretta M Clayburn
Nicola A Connor
Jerry L Cook
Ronald E & Laura L Coonley
Michelle D Cover
Sunith K Das
Kathleen A Forner
Lynette M Gardner
Royce D Graham
Deborah L Gray
Roy K Kim
Colin F King
Erika C Kissinger
Janelle K Klein
Ruth A Kuntz
Charlene J Lavallee
Evelyn E Mastrapa
Richard T McLaughlin
Zeljka B Milosavljevic
Ekkehardt Mueller
Christopher C Randall
Jennifer E Randall

Ann-Marie R Reichert
Carrie S Rhodes
Adam D & Charissa D Rose
Emmanuel Samuthram
Tomoko Sato
Lisa M Scherbauer
Peggy R Schnepf
Nadine L Schultz
Samir Selmanovic
Samir D Serrano
Whitford A Shaw
Pamela G Snowden
Frank W Spangler
William R Spence
Anthony A Toms
Garry L Treft
Susan D Vanderwaal
Manuel S Vitug
Philip A & Maryon E Westerman
Veronique C Wiist

CLASS OF 1995

Darlene S Barnhurst
Carol L Beal
Rolayne S Belcher
Julie L Bentley
Paul H Blake
Larry D Burton
Kirsten Cathell
Hubert D Cisneros
Bjorn J Clouten
Roberto H Clouzet
Douglas H Cote
Stephen D & Lisa Y DeWitt
Kirstin J Falk
Ann T Fisher
Allan W Freed
Cherryll A Galley
Timothy A Goff
Limin Guo
Robert L Hancock
Henrietta H Hanna
Kevin H & Rhonda L Hicks
Trudy A Holmes-Caines
Albert H Im
Kevin R Jacobs
Andrew H Knowlton
James J & Janine M Lim
Richard T McLaughlin
Joel R McQuistan
James G & Ingrid L Moon
Ronnalee G Netteburg
Michelle L Oetman
Gregory B Park
Oriel Paulino
Denise K Petersen
Denise C Pitts
Julie A Pullen
Marvin R Puymon
Bonnie L Rowland
Tomoko Sato
Ruth A Schumacher
Deborah M Serrano
Robert N Smith
Lauren S Spaulding
Veronica L Sutter
Wanda M Swensen
Anita E Tauber
Patricia F Treft
Lisa Ziegele

CLASS OF 1996

Elizabeth K Armstrong
Gordana Bajsanski
Chad E Bernard
Roger A & Ivona P Bernard
Michael E Berry
Dennis H Braun
Jere K Clayburn
Brandon E Cook
Veronica R Cooper
Danilo M & Susan Copiz
Denise D Curnutt
Anna M De Stefani
Cristler L Delacruz
Mathew J Disterheft
Junko Y Fukushima
Aldemar Hernandez
Kevin H & Rhonda L Hicks
Frances E Johnson
Keith A Kerbs
Kok S Khoo
S Joseph Kidder
James L Kolumban
Kevin P Kuehmichel
Joan P Lewis
Janine M Lim
Paul David Merling
Paul Piskozub
Denise C Pitts
David R Pololche
Glenn G Poole
Karsten G Randolph
Warren B Ruf
Samir & Vesna P Selmanovic
Ethlyn J Wheeler
Carletta J Witzel
Zhuoyun Yan

CLASS OF 1997

Lewis O Anderson
Joyce E Askew
Michelle A Bacchiocchi
Hashina F Bowen
Dorothy L Brown
Pamela S Burton
Peter G Christiansen
Brynja K Davis
Efrain Duany
Eric L Engen
Maxwell N & Norma E Ferguson
Trevor S Forbes
James A Gorham
Richard G Habenicht
Rebecca L Hansen
Sean M Hegstad
Jeremy L Johnson
Esther H Kang
Karis A Kerbs
Charlene J Lavallee
Andrew S Lay
Catherine A LeBlanc
Pamela S Litvak
Judith D Mackie
Zeljka B Milosavljevic
Diosalma M Olivo
Frank D Peden
David R Pololche
John W & Teresa L Reeve
Luz H Ruiz-Tenorio
Jane N Shields
Bart J Soper
Rachel E Whitaker

donor honor roll

Mark A Wickey
Daniel T Widner

CLASS OF 1998

Matthew C Bayley
Deborah S Busch
Eduin N Caballero
Peggy I Casebier
Ben H Chon
Nora E Clouzet
Raquel V De Leon
Cheryl D Doss
James R Fisher
Donna J Ganding
Olga Gashugi
Paul R Goodridge
Harold Guizar
Christopher W & Christine L Hamstra
Kelly L Harden
Jason G Hughes
Sylvia H Hyde
Janell L Jones
Kenneth Jorgensen
Tina M Kaiser
Lynn M Kepner
Judith D Mackie
Arthur L Miller
Larra M Millner
James G Moon
Jiri Moskala
Melissa A Nelson
Shawn L Noseworthy
Corliss Y Oliver
Belinda Paulicin
Reena Raju
Janelle D Randall
Melody D Roper
Julie A Roush
Sidni A Smith
Rhonda M Snorrason
Robert J Steele
Gale M Sylvester
Sandra J VanHorn
JoAnn M Wagner
Nia M Williams
Dale A Wolcott
Mona E Yearly
Danette Zurek

CLASS OF 1999

Kelly J Blazer
Dale A Caagbay
Rochelle G Consignado
Althea C Elliott
Isaac D Evans
Donnalee R Forraht
Denise S Freeman
Christine L Hamstra
Aldemar Hernandez
Troy M Homenchuk
Jason R Jeffery
Ethan E Jones
Tina M Kaiser
Dharmaraj A Khot
Mary E Kloster
Martha A Kohn
Brian D & Lorinda R Manley
Harry G Mike
Henoc & Belinda Paulicin
David R Poloché
Lisa L Poole

Benjamin R Rogers
Lauren J Rogers
Licia M Rothermel
Markus A Schellenberg
Eileen N States
H Peter Swanson
Gale M Sylvester
David E Thomas
Carol A Weatherford

CLASS OF 2000

Sallie J Alger
Marklynn R Bazzzy
Chad E Bernard
James E Bollin
Delena-Mae Caagbay
Melody S Calla
Erica C Chavez
Rene A Church
John C Cress
James E Crounse
Hugh D Davis
Marilyn R Eggers
Erica G Erhard
Judith B Fisher
Rachel I Fourny
Todd L Freeman
Mark P & Linda M Haddad
David S Hall
Michelle J Hamel
David James
Jamilyn D Jeffery
Esther H Kim
Amy D Lee
Seung Y Lee
Joshua P Leets
Lorinda R Manley
Allen L & Jacqueline O Mitchell
Marcus A Nelson
Edelweiss J Ramal
Paul J Ray
Mark B Regazzi
Luz H Ruiz-Tenorio
Katherine R Shaw
Rodrick D Snow
Tonya R Snyder
Joan L Standish
Beth A Stevenson
Kimberly J Taylor
Paula M Ulewicz
Eric N Velez
Charlie Whitehorse
Catherine F Wolff
Tracy L Wood
Paul K Ziegele

CLASS OF 2001

Ruth F Abbott
Jang-Kyung Anderson
Jennifer A Britain
Kathleen D Brower
Jeanne M Buckman
Cynthia L Burrill
Delena-Mae Caagbay
Roy A Castelbuono
Linda B Caviness
Jay B Chilson
M Judith Crabb
Shallena A Crounse
Abigail S Davidson
Elizabeth M Davis

Paul E Dixon
Eric J Ellison
Judith S Ippisch
Margo S Jarrett
Jamilyn D Jeffery
Julio I Juarez
Janelle K Klein
Kristine M Knutson
Gunter W Koch
Michael L Lewis
Annabelle I Lopez
Cuthbert N Machamire
Christine U Maniraguha
E Latrice Manning
Connie S Osborne-Bossert
Pamella K Paulien
Gerson Payan
Emely Poloché
Stefan Radu
Kristen L Robinson
Dixie L Scott
Daniel T Show
Christopher W Snyder
Gregory S Taylor
Madeline C Vazquez
Donna F Villarimo
Aileen J Vitangcol
Violetta J Walker
Elizabeth D Watson
Kathleen Z Wolfer
Catherine F Wolff
Johanna G de Leon

CLASS OF 2002

Marie J Agesilas
Kim V Amor
Bruce K & Coreena O Blum
Aurora P Burdick
Keith G Calkins
Chosani S Chitaya
Loevetta L Crowell
Heather L Doty
Catherine L Founé
Hernan S Granados
Jose Hernandez
Nathaniel G Higgs
James A Hippler
Amin P Hutaaruk
Kishma N Hutton
Emily J Johnson
Heidi J Leets
Yolanda L Leffler
Florin & Livia P Liga
Shirleen T Luttrell
Radivoje Milosavljevic
Lindile F Ncube
Afolarin O Ojewole
Jean L Pedersen-Smith
Josephine E Ponniah
Tawana S Pugh
Brian K Schafer
Andrew C Shaw
Tatiyana Stankovic
Harold Thomas
Larry R Uceny

CLASS OF 2003

Lavonne M Adams
Jennifer M Birney
S Michael Camburn
Rashmi S Chafale
Abigail S Davidson

Elizabeth M Davis
Lisa Y DeWitt
Heather L Doty
Joseph R Flowers
Harold Guizar
James A Hippler
Amanda C Hiscok
Lisa M Hughes
Margo S Jarrett
Jason R Jeffery
Theodore T Jones
Joo-Gab Kim
Kelly J Knowlton
Cecilia I Lara
Heidi J Leets
Michael L & Racquel M Lewis
Michele E Loomis
Margaret R MacDonald
Dale J Mancini
Erna N Marquez
Jean A Papandrea
Pamella K Paulien
Rowell R Priedivan
Tawana S Pugh
Matthew L Rappette
Jared A Sabnani
Janine J Show
Nickilos J Wolfer
Nicholas S & Noelia M Zork

CLASS OF 2004

Alfred K Adonu
Divine Ayivor
Coreena O Blum
Hashina F Bowen
Beverly J Cobb
Loevetta L Crowell
J Paul Des Jardins
Trisha E Ellison
Wendy M Gane
D Jonathan Griebel
Martin F Hanna
Mackenzi A Huyser
Adam M James
Shaun E Jang
Shu-Yun Liu
John S & April V Nixon
Tunisia N Peters
Patricia M Spangler
Andrei L Spears
George Wei

CLASS OF 2005

Michael K Adu
Gilbert E Barr-Dixon
Pamela D Cress
Melissa Fleury
Alva B Gane
Amber K Genda Kolberg
Matthew B Hamel
Brigette G Hinds
Amanda C Hiscok
Donald C James
Calvin N Joshua
Marcia A Kilsby
Elia D King
Eliu Lafo
Melchora M Lee
Racquel M Lewis
Jonell L McPherson
Tamara A Morris
Juhyeok Nam

Hopal A Russell
Brian K Schafer
Rita M Seay
Erling B Snorrason
Richard D B Sylvester
Reuben O Vincent
Steven R Walikonis
Marilynn M Youngblood-Arunasalam

CORPORATE DONORS

Abbott Laboratories Fndn
Adventist Hinsdale Hospital
All Nations SDA Church
Alumni Awards Fndn
American Assn of University Women PA
Amos Nordman Fndn
Andrews Korean SDA Church
Anonymous
Apple Valley Natural Foods Inc
Basil J and Frances P Ryder Trust
Bauers Gas & Appliance Sales Inc
Bedford Amb Surg Center LLC
Berean SDA Church MO
Better Living Seminars
Blue Mountain Academy
Boeing Co
Boyne Area Gym Inc
Brower D and C
Caitlan's Restaurant
Caterpillar Fndn
Centerville SDA Church
Chan Shun Intl Fndn
Chanute SDA Church
Chemical Bank—Shoreline
Chikaming SDA Church
Christian Heritage
Columbia Union Conf of SDA
Conoco Phillips Co
Continental Specialty Co
Cookson Construction Co
Cornerstone Alliance
D Larsen Masonry Construction
DC Life
Dane Realty LLC
David R Ronto DDS
Delphi Fndn Inc
Deutsche Bank Amer Fnd
Dow Chemical Co Fndn
EZ Gas N Shop
El Rodeo Mexican Restaurant
Eli Lilly and Co Fndn
Erhard Furniture
Fine Arts Counseling Center
First Source Fndn
Fourth Angel Publishers
Frederick S Upton Fndn
Gannett Fnd Inc
General Conference of SDA
Georgia-Cumberland Conf of SDA
Glenwood SDA Church
Greater New York Conf
Hacienda Mexican Restaurants
Haworth Inc
Highland Ave SDA Church
Hoffmann-LaRoche
Honolulu Central SDA Church
Hut Dental

donor honor roll

IBM Corp
 Jackson National Life Insurance Co
 Johnson Bible College L and D Fndn
 Lake Michigan Hills Lake Union Conf
 Library and Educational Services
 Life in Balance Physical Therapy
 MannHummel USA Inc
 Marsh and McLennan Companies Inc
 Martin Marietta Corp
 Mason Dixon Brokers
 Matus Chiropractic Center
 McKee Foods Corp
 Meier Health Club
 Metropolitan Life Fndn
 Michigan Colleges Fndn
 MI Pizza Hut Inc
 Microsoft Corp
 Middlebury Dental Center
 Model Tech
 Nashville Clock
 Neringa Design
 Northside SDA Church
 Northumberland SDA Church
 NW Kansas Eye Clinic
 Pacific Union Conf of SDA
 Pharmacia Fndn Inc
 Philanthropic Service for Institutions
 Pioneer Memorial Church
 Pump House Grille
 Quiet Hour
 Ravenswood Manor Child Care Cnt Inc
 Reuters America LLC
 Review and Herald Publishing Assoc
 Roger Kesterke Insurance Agency
 Russells Foreign Car Repair SBC Fndn
 Sabo Mobile Welding Co
 Sigma Theta Tau Eta Zeta Chap
 Sondra's Inc
 Southern Union Conf of SDA
 Staggs Numismatic Cartophilic
 State Farm Companies Fndn
 Subway
 Sun-Sentinel Company
 TS Dudley Land Co Inc
 Takeda Pharmaceuticals
 The Baxter Intl Fndn
 The Hamblin Company
 The Lubrizol Fndn
 The Poole Family End Fund
 The Procter and Gamble Fund
 The Prudential Fndn
 Matching Gifts
 The Scholarship Fndn
 UHS of Delaware Inc
 Unilever United States Fndn Inc
 Verizon Fndn
 Versacare Inc
 Village Hardware
 Walker Mem SDA Church
 Whirlpool Corp

Whirlpool Fndn
 Widner Realty
 Wm Wrigley Jr Co Fndn
 Woolf Aircraft Products
 Zwartec Display & Exhibits

FRIENDS

V Carol Aalborg
 Rami Z Abdel-Sayed
 Tabitha B Abel
 Douglas E & L Marie Adams
 Christianne J Adap
 Ian C Agard
 Nancy J Agnetta
 Sun H Ahn
 George H Akers
 Hiam Akrawi
 Consorcio P Alabata
 Louise S Albert
 Kenneth Albertsen
 David M Aldinger
 Mary E Alexander
 Pauline A Alford
 Charles W Allen
 Dwight E Allen
 Kenneth & D Delight Allen
 Madalyn E Allen
 Margaret M Allen
 Mildred Allen
 Neil E Allen
 Virginia Allen
 Virgil L Allgeyer
 Harvey C Allison
 Vernon W Alspaugh
 Craig L Althage
 Robert L Altman
 Nelson Alverio
 Ronald L Amor
 Margaret Andersen
 Alice Anderson
 James E Anderson
 Judy E Anderson
 M R Anderson
 Mary Lou Anderson
 Michael R & Marilyn J Anderson
 Roger K Anderson
 Roy & Arlene Anderson
 Sharon K Anderson
 Knut A Andersson
 Demetra L Andreasen
 Kenneth C & Pearl E Andrews
 William D & Vera A Antisdel
 Frederick A Antor
 Isaac & Theresa A Anzures
 Deborah Appelget
 Gene F & Ruth Armstrong
 Timothy J Arner
 Kathryn A Aschliman
 William V Ashlin
 David J Asleson
 Martha Athanas
 Chase C Atwood
 Mercy Ayivor
 Marilyn Babienko
 Edward Bacon
 Jocelyn Badovinac
 Melba M Bain
 Bradley E Baker
 Carl E Baker
 Juanita F Baker
 Richard E Baker
 Scott R Baker
 Leona P Bakewell
 Margaret Balducci
 Donna B Banek
 Felix L Bangkuai
 Mary T Banks
 W Ross Barker
 D Marc & Diane M Barlow
 Michael E Barked
 Barbara G Barnes
 Sharon M Barnes
 Kenneth L & Dianne L Barnum
 Kenneth L Barnum
 Donald J Barr, deceased
 Anna M Barrett
 Janice Bartee
 Dorothy H Bartkus
 John T Bartocci
 Richard Bartz
 Merle E & Verla J Bascom
 Albert W & Ann G Bauer
 Diana M Bauer
 Gerard Baumgarten
 Sylvie Baumgartner
 Fred J Baur
 Orville C Beal
 Timothy D Bean
 Mary F Beardsley
 Larry R Becker
 Lawrence E Becker
 M Karyn Becker
 Mark S Becker
 Ralph J Becker
 Robert R & Jean D Becker
 Richard L & Cynthia G Beckermeyer
 D Beckford
 V Jeanne Beckner
 Doris C Beebe
 Stanley H Beikmann
 Edward S Beitzel
 Karen Bekowies
 M Ann Bell
 Mary G Benedict
 Bobby H & Delia N Bennett
 Ercel M Bennett
 Barbara G Benson
 Carol E Benson
 Lois E Benson
 Thomas A Bentley
 Elvin Benton
 William A Beppler
 Joe Berger
 Olivia Bergeron, deceased
 John D Berglund
 Robin R Berlin
 Bastian P Bernard
 Ivalo Bernard, deceased
 Judy Berry
 Stanley P Berti
 Roxanne F Best
 John A Bicknell
 Steven L & Mary J Bielias
 Bill Bingham
 Brian K Binning
 James J Birch
 Frederick M Bischoff
 Brenda A Bishop
 Carol S Bixler
 Hugh W Black
 Dorothy N Blair
 Gardell A Blake
 Florence Blanchard
 Lois E Blevins

Wendy R Blevins
 Marvin W Block
 Judith P Blodgett
 Thomas B Bloom
 Mark C Blue
 Rosalie Blumenschein
 Donald A Blystone
 Wilson E Boatwright
 Katherine Bobowski
 Lowell L Bock
 Kimberly Boeilema
 Kurt L Boettcher
 Don Bogar
 D Neal & Valerie A Boger
 Dorothy L Bolinger
 Cleone D Bond
 Georgene Bond
 Peggy L Bond
 Loree Bossingham
 Doris J Both
 J W Bothe
 Byrna Botimer
 Karen S Botos
 John T Boughton
 Gwendolyn J Bourne
 Jonathan C Bourne
 Malcolm C Bourne
 Lucinda A Boven
 Edna L Bowers
 Mary K Bowman
 Carol L Bradfield
 Kenneth O Bradfield
 William P Bradford
 Carolyn I Bradham
 Kenneth W & Ruth Bradley
 Rodman S Brahman
 Jay L Brand
 Sharon R Brandmeyer
 Kathryn J Branley
 John D Brantley
 Sandra K Brantley
 Melvin E Brass
 Lois M Bray
 Alice L Breakie
 Kathleen M Bricker
 Kathy-Ann N Briggs
 Bartolome & Rebecca Briones
 Jack M & Margaret Broadhurst
 David A Brockway
 Dina Brooks
 Kathy R Brooks
 Princess Brooks
 Linda M Brousson
 Benjamin B Brower
 Alma M Brown
 David M Brown
 Joan K Brown
 Marvin C Brown
 Ruth L Brown
 Clarence F Brummett
 Margaret Bryant
 Wilma Bryant
 Karen J Buck
 Maija K Budow
 Liliane N Bueno
 David W Bugge
 Juliet N Bukenya
 Elaine Buller
 Gary W Burdick
 Jean L Burgdorff
 William E Burgess
 Ruth A Burlingame
 Dorothy Burns

Muriel R Burns
 Paul J Burzinski
 Corey L Busch
 Alan F Bush
 Ronald R Butendieck
 Thomas Butler
 Edyth Butzer, deceased
 Mary J Buzolich
 Isabel D Byers
 Harold W Bylsma
 Charles A & Karen D Byrd
 Evelyn L Byrd
 Mildred F Byrd
 Catherine B Caldwell
 James F Calkins
 Madelyn L Callender
 Angelina Cameron
 Wilma V Camino
 Margaret I Campbell
 Alma B Canada-Neal
 Ann Z Canaday
 Mary J Canaday
 Mirta N Canale
 Laurie L Canfield
 Barbara Cannon Matthews
 Monica V Cardenas-Ortiz
 Cora L Carleson
 John Carlos
 Betty M Carlson
 Harold L Carlson
 Linda Carney
 Elizabeth M Carr
 Janet K Carr
 Denise L Carrion
 Carey C & Dorothy A Carscallen
 Lois K Carscallen
 Charlesetta Cartwright
 Jomalis L Case
 Patricia K Case
 Sherry L Case
 Mary A Casebolt
 Albert L Cason
 Andrew B Casper
 Thomas Cassidy
 Fonda L Chaffee
 Vivian N Chaij
 James R Chamness
 Muriel E Chapman
 John L Chellman
 John A Chen
 Arthur C Cheney
 Harold Cherne
 Goldie Cherry
 Sandra K Child
 Bennett D & Sandra A Chilson
 Rebecca D Chilson
 Shirley F Chilson
 Audrey R Chin
 Bill & Ruth T Chobotar
 Myoung H Choi
 DeMonte Chrispens
 Carol Y Christensen
 Donald R Christman
 Helen G Christoffel
 Linda W Chu
 Samuel Kim & Iris Chuah
 Donald J & Maryanne Clark
 Ralph S Clark
 Ramona R Clark
 Richard I & Virginia M Clark
 Joann Clarke
 Robert E Clarke
 Rodger A Clarke

donor honor roll

Sylvia J Clarke
William R Clarke
Sandra L Clausen
Bevin T Clayton
James & Doris M Clayton
Marilyn Clayton
Keith H & Ngairé A Clouten
Neville H & Norene M Clouten
Daniel E Cobb
Cynthia P Coetzee
Don Coles
Denise L Collard
Robert S Collard
F Steven & Christine C Collins
Orla L & Ellen H Collins
Febe C Collo
William E & Bonnie Colson
Darryl L Comstock
Ethlyn R Connelly
Paul L Conner
Sharon L Constantine
Darlene Cook
Yvonne A Coomansingh
Jay Coon
Max A Coon
David R Cooper
Peter J & Laurie L Cooper
Leon V Copeland
James M Copenhaver
Pietro E Copiz
Karen L Corbin
Vanessa V Correa
Joyce E Council
Nancy T Countrymen
Astri H Coupland
Marguerite Covert, *deceased*
Gil P Cowell
Betty Cox
Gerald W Coy
Winston J & Marilyn J Craig
Beryl A Crismore
Wallace H Croak & Ellen A Council Croak
Grace Cruz
Lorene B Cummings
Robert B & Louise A Cummings
Carol J Curry
Gary R Curtis
Lynden Curtis
Thomas M Cutting
Rene Czerkasij
Lorna Dahl
Cherie Dale
Laurence A & Janelle E Dalson
Mary J Damron
Loralee Danaher
Todd E & Julia N Danforth
Julie K Dant
Sheri S Darrough
Millie R Das
William W & Jacquelyn M Davidson
John R Davidson
Renee Davis Hallman
Delmer I Davis
Elsie S Davis
Gloria J Davis
Henry E Davis
Orlie A Davis
Sarah M Davis
Vera L Davis
William M Dawson

Lawrence D Day
Raoul & Louise Dederen
Joshua W Dee
Gladys L deFluiter
Magaly Del Pozo
Wendy A Demarest
Tessie V Demiar
John P DenHartigh
Daniel W Dennis
Beverly B Denton
Raymond J Deraymond
David W Dettwiler
Marco J & Erika B DiBiase
Janice A Dickrede
Jean A Dickrede
Louise Dilts
Edwin A & Bettie L Dippe
Gordon H Dockerty
L E Dodd
Natalie Dodd
Larry D Dodds
Florence B Donaldson
Bettie B Donesty
Dorothy M Donnelly
Veronica M Donnelly
Desmond T Doss
Gary L Doty
John M Dougan
Harriet W Douglas
Mary S Douglas
Dale W & Marjorie A Driscoll
John R & Irizona M Duckworth
William E Dudgeon
Merle Dueck
Ronald G Duerksen
Dawn I Dulhanty
Marilyn J Dulmatch
Kelvin M Duncan
Mary L Duncan
Helen P Dunn
Debra J Dunson
George R Durkos
Louise Dutt
Kathryn G Dybdahl
Howard Dybedock
Cheryl L Dye
Ryan E Dye
Virginia E Dygert
Wayne S Dysinger
Yvonne M Dysinger
Robert A Earp
Donna D Eastman
Joanne V Edgar
Rena Edgerton
Luna Edmond
Bill S Edsell
Ellen S Edstrom
Caroline N Egbelu
Shirley Eger
Henry M Egner
Marilyn L Ehnman
Reginald A & M J Eighme
John G Einhorn
Kathleen J Ekkens
Richard K & Linda L Ekkens
Reatha L Ekvall
Colin W Elliott
Steve M Elliott
David R Ellis
Stanley & Dorothy W Elmendorf
Felix W Emse
Ruth V Engelbert

Gladys M Engelkemier
Gregory P Engelman
Gordon & Blossom L Engen
Melvin S & Nancy M England
Barbara E Erhard
Beaty R Erhard
Patricia A Erhard
Colin A Erickson
June B Erwin
Alvena Evans
Carolyn G Evans
Leah N Evans
Maselina J Evans
Edward A Everett
Leigh Y Everhart
Margaret Ewins
Adelaide D Faehner
Frank H & Joy K Faehner
Mark E Faehner
Joan M Falk
Rafael R Familia
Hazel G Fattic, deceased
Thomas A Faulkner
Mildred M Feather
William H Fedus
Arthur Felesky
Mark D Feller
Kaye L Fenner
Fernetta M Ferch
Forrest W & Dorothy F Ferguson
Gerald I & Ethel L Ferguson
Elizabeth S Fernandez
Jeff D Fiebelkorn
Thelma F Fillman
Robert E Firth
Irene Fishell
Barbara S Fisher
Gillian A Fisher
Joan H Fisher
Alan Fletcher
Karen L Fletcher
Jeremia Flores
Mary E Flynn
Deborah K Fogelquist
Mauro C Fonacier
Denise E Ford
Diane M Ford
Enid L Ford
Lorraine M Ford
Richard A & Alice B Ford
Anna Forrest
Janet H Fortune
Beverly J Foster
Steven W Foster
Kathleen A Fox
Masie E Francis
Norma H Frank
Dorothy I Frase
Joseph R Fraser
Loretta Frasher
David N Freedman
Betty H Freeman
Kathleen M Freeman
Oscar M Friedman
Barbara K Friesen
Linda J Fry
Chris & Linda S Fuchs
Edward R Fuller
Maurice Funk
Reva A Furst
Pamela E Gabriel
Petronila D Gabriel

Gordon A & Marjorie E Gadway
John M Gaitan
Sally Galanter
Jay Gallimore
Carolyn Garber
Sarah J Gard
Marilynn S Gardner
Richard R Gardner
Stephen E Garner
Bryan E Garrett
James A & Phyllis A Garwood
Kathy M Gatz
Laurence T Gayao
Mavis A Gayle
Robert W Geach, *deceased*
Glenda M Gensolin
June A Gerard
Precy O Gerard
Albert H Gerst
Oscar A Gerst
Ruth L Gerst
Wilma M Geslani
Everton Gibbon
Betty J Gibson
Garth Gibson
Lloyd & Adaline R Gibson
Cleone M Giedd
Stephanie Gigante-Pitts
Jerrell E Gilkeson
Walter L Gilleo
Donald P Gillespie
Delores F Gilliland
Florence C Gillman
Noreen Gingerich
Joseph B Gold
Victor R Gold
Anita Goldberger
Arloene Y Goley
Mariapaz C Gomez
Elvin Gonzalez
Nancy A Gonzalez
Paulette Goodman
Howard T Goodwin
Joan M Goodwin
Loylette L Gordon
Arthur L Gorski
John C Goss
Robert V Gouwens
Jean C Graham
Stephen C Graham
Amanda G Granados
Nettleton S Grant
Lori A Gratner
John G Graves
Randy K & Mary Ann Graves
Willis C Graves
A E Peter Gray
Betty A Gray
Jennifer A Gray
Tiffany L Greaves
Laurie A Green
Harold I Greene
Nathan A Greene
Floyd Greenleaf
Neva L Gregory
Roberta L Gregory
Carrie L Grellmann
Kathy Grellmann
Emma Grentz
Brenda S Greve
Nancy L Greve
Ona M Greve
Melinda K Griesman

Mary Lou Griffey
Linda Griffin
Robert P Griffin
Jack & Donna L Griggs
Donna F Grove
Luann S Grove
Elaine M Grundset
Belia Gullickson
Floyd D & Hilda Gustafson
Richard A Gustafson
Sharon K Guth
Richard Guthrie
Todd B Guthrie
Catalina Gutierrez
M J Guy
Marcia J Guy
Edmund C Guyer
Janet Haag
Lucile E Haagenrud
Joanna M Haan
Helen H Haase
Bethel E Habenicht
Zerita J Hagerman
Melinda R Haganegni
Ann E Hague-Shepard
Elaine S Halenz
Barbara J Haley
Connie L Hall
Barbara J Hallock
Anneliese M Hamel
Esther Hamel
Helen H Hamel
Lloyd A Hamilton
Lonnie D Hamilton
Roy L Hamilton
Kenneth A Hamm
John T Hammond
James R & Renae Hamstra
Janet P Hancock
Amelia E Haney
James E Hann
Dan C & Julia A Hansen
Lorice Hanson Halseth
James D Hanson
Mark A Hanson
Gisele C Hardaway
Claudette E Harding
Phyllis V Harding
Leonard N & Esther L Hare
Duane Harfest
Orvid I & Carol M Harju
Roger A Harju
Kristin R Harlander
Dorothy M Harrer
Randolph D Harriger
Thomas Harris
Patricia A Harrison
Diane M Hart
Merlin M & Marian M Hart
Alan R Hartfield
Juthathip Hartlein
Catherine C Hartman
Hilda S Hasel
Diane K Hass
Allen L Hathcoat
Kenneth & Dolores I Haug
Robert Haughton
Edward C Haupt
Trudy Hausler
Thomas J Havenstrite
J M Hay
Julie A Hayek
Jacquelyn E Hayes
Dorothy J Haynes

donor honor roll

Terry R Haynes
 Roger O Heald
 Jeffrey C Hearn
Demetrio Hechanova
 Philip F Hecht
 Lanette M Heghesan
 Stella M Hegstad
 Eugene H Heidenreich
Harold E & Dorothy E Heidtke
 Anita R Heisig
 Richard R Heisman
 Kathryn A Heldereth
 Hubert M Helfer
 Doris D Helm
 Diego A Henao
 Wayne Hendrix
 Elizabeth H Henry
 John M Henry
 Lonnie M Henry
 William P Henton
 Thomas A Herbon
 Angel L Heredia-Cruz
 Ernest F Herford
 Alba Hernandez
Marilyn M Herrmann
 Henry & Pearl Herzog
 Geraldine T Hess
 Kathryn L Hickerson
 Gordon G Hicks
 Barbara Higgins
 Arlynn J Hill
 Barbara G Hill
 Barbara J Hill
 Carol L Hill
 Eloise Hill
 Geraldine W Hill
 Mariellyn F Hill
 Marylin J Hill
 Michael R Hinton
 Danielle M Hinton
 Beda L Hirsch
Lynda Hirsch
 Ruth Hix
 Carl J Hobson
 Paul R Hochstetler
 Richard G & Evelyn R Hodder
 Raymond K Hoe
 Herman Hoeksema
 Janice Hoffman
 Sue A Hoffman
 Crystal J Holden
 Marian C Holder
Carmen Holland
 Velma Homan
 Richard E & Nancy E Hood
 Ruth E Hood
 Joel R & Sandra C Hoover
 Michael D Hoover
Elizabeth H Horn
 Walter H Hornberger
 Pat J Horsman
 Jerry G & Juliette D Horton
 David M Horvath
 Laurie K Hovey
 John M Hough
John E & Adelia Howard
 Thomas G Howe
 Eleanor J Howell
 Lisa B Howie
 Barbara Howson
 Robert L Howson
 Robert W Huckabay
 Eldon L & Nancy D Hummel

Mary W Hunt
 Hervey S Hunter
 Samuel Huang
Julia Im
 Allan L & Wanda L Ingold
 Marsha Irelan
 Jose A Irizarry
 Julia Isabella
 Jack M & Freda L Iverson
 Jerome B Jablonski
 Everett H Jackson
 Narasimiah Jacob
 Sandra L Jacobs
 Nancy R Jaehn
 Freburn L James
 Coral A Janssen
 Josue Jara
 David G & Lisa D Jardine
 Tamara K Jardine
 Jeanne B Jarnes
 Earl & Ruth Jenkins
 Lyle H Jensen
 A D & Carolyn M Jimenez
 Roland F & Shirley B John
 Aleitha Johnson
 Alice J Johnson
 Curtis R Johnson
 Dorothy A Johnson
 Dorothy E Johnson
 Glenn & Carlene L Johnson
 Ronald D Johnson
Ronald L Johnson
 Wilma H Johnson
Eunice L Johnston
 Joyce M Jones, *deceased*
 Diana L Jordan
 Richard D Jordan
 Wanda J Jordan
 Candace A Jorgensen
 Marise D Joseph
 Lela L Joubert
 Daniel J Joyce
 Jeffrey K Juneau
 Ruth Just
 Dana Kafferlin
 P David Kafferlin
 John F Kang
Nancy C Kantor
 Richard L & Glenice Kaping
 Verna L Karst
 Frank J Karth
 Frank N Kasun
 Renee Katrib
 Marian Katz
 Laura L Kaufherr
 James H Keil
 Janet Y Keim
 Diana L Kellawan
 Suzanne R Keller
 John Kelley
 Mary K Kelley
 Kathryn Kempf
 John T Kempton
 Jean A Kendall
 Laurice S Kennel
 Dale C Kershner
 Denise K Kidder
Carla Y Kijak
John Kijak, deceased
 Cecil Kilmer
 Frances L Kilmer
 Leilani R Kilpatrick
 Jason & Wendy K Kim
 Sandra H Kim

Neva Kinder
 Dena M King
 Joan B King
 Robert E & Lillis L Kingman
 Jerri Kinney
 Michael Kinsman
 Edward J Kirchgessner
 Jeffrey D Kissinger
 Ruth Kissinger
 Patricia A Kittle
 Rebecca Kizer
 Joseph B Klebanoff
 Doralee Klein
 Joanna B Klick
 Edward A Kline
 William E & Dorothy L Knecht
 Billie J Knight
 Carole A Knight
 Elizabeth L Knight
 Robert L Knipple
 Frank A Knittel
Ronald A Knott
 Pamela S Knowlton
 R P Kobe
 Christof W Kober
 Jun Kojima
 Anna F Kolumban
 Cheryl A Komorowski
 Esther Konrad
 Jonathan & Donna W Korzun
Frederick A Kosinski
 Judith A Kosterman
 Suzanne Kowalski
 Daniel J Koziol
 O J Krause
 LaDonna J Krenz
 Milton A Kroulik
 Thomas W Kuhlman
 Evelyn P Kuhn
 Wolfgang P & Sylvia W Kunze
Mickey D & DeAnn Kutzner
 Asta S LaBianca
 Sherrill LaCourt
 Rochelle Q LaGrone
 Lori B Lafave
 Agnes E Lambertson
 Gary G & Edith M Land
 Raymond D Laney
 Harold H & Violet R Lang
 Sandra Q Lao
 Edwin W & Grace E Larson
 W G Larson
 Natasha L Latta
 Steven Laubach
 Mary E Lauda
 Larry Laune
 Barbara Lausten
 Edith M Lawrence
 Robin M Layman
 James E LeBlanc
 Gilbert A Leach, *deceased*
 Gregory A Leavitt
 Deanna Lee
 James Lee
 Mark E Lee
 Sang R Lee
 Carlos J Leer
 Joyce L Leer
 Beverly J Leffler
 Margaret M Lehrman
 Philip S Leman
 Donna L Leno
 Eileen F Leshner

Veda E Leshner
 David Lester
 Albert P Levin
 Daniel G & Carol L Lewis
 Doris E Lewis
 Dwaine R Lewis
 Theaster Lewis
 Arthur Lickey
 Frederick F Lighthall
 Larry L Lind
 Loretta Lind
 Grace V Lindsay
 Ruby M Link
 John C Lintner
 Joan Lipsig
 Julieanne Little
Robert M & Ann R Little
 Warnie D Little
 C S Lloyd
 Harry C Lloyd
 Bruce A Lockwitz
 Gary Lockwood
 James N Lodwick
 Ruth E Lofthouse
 Margaret Logan
 Beverly J Lombard
 Dolores K Londis
 Gloria London
 Ernest L Longway
 Ernesto J Lopez
 Ernie Lopez
 Thelma J Loudin
 Frances J Love
 Mary J Lovett
 Patricia A Lowe
 Edward I Lowry
 Natalie L Lucks
 Robert R & Nona M Ludeman
 Laurita L Ludwig
 Ruth Ludwig
 Marcial N Lumusco
John V & Helen M Lungu
 Philip Lunsford
 Arthur Luther
 Robert D & Donna J Lutz
 Rebecca Lynn
 Anita J MacKey
Edward A Mack
 Richard N Mackie
Marianne Macklin
 Julia N Magana
 Helma E Majewski
 Dennis R Mally
 Richard A Malott
 Thomas B Mance
Mary Kaye Manchur
 Wallace L Mandigo
 Eufemio O Mandujano
 Melanie A Manges
 George F Manley
 Graziella L Mann
 Erica L Manteufel
 David S Maquera
 Vickie L Markavitch
 Susan A Marohn
 Susan M Marquis
 Marla P Marsh
 Rachel J Marsh
Shirley Marsh
 Betty S Martin
 Daniel S Martin
 Margaret W Martin
 Patti A Martin
 Stacey A Martin

Paulette D Mascoe Bennett
 Daniel L Mason
 Lita Masters
 Robin C Mata
 Maxine S Matacio
 Melissa E Mathis
 Gabriel A Matthews
 Lionel Matthews
 David M Matus
 George Matus
 Calvin J Mauro
 Leland C Mauro
Pauline G Maxwell
 Kim May
 Constance M Maycock
 Carol E Mayes
 Donald O Maylath
 Eleanor J Mc Intyre
Amelia R McBride
 Dale R McBride
 Nancy L McBride
 Helen M McCauslin
 James B McClain, *deceased*
 Mildred E McConnell
 Robert & Ilea A McDaniel
 John C McDonald
 James K McDonnell
 Dennis McGarry
 Sandra L McGregor
 Delauna M McKee
 Richard E McKinzie
 Karin E McLarty
 Pete McLeod
 Mary S McNeal
 Donna McNeilus
 Marnelle McNeilus
Margaret E McNit
 Blanche A McVay
 Carolyn A McWilliams
 Tracy L Mead
 Penny D Meade
 Marjorie Medder
 Patricia Medford
Ernesto Y & Loida S Medina
Gideon L & Corazon D Medina
 Lutz Z Medina
 Arnold J Meert
 Luis Melendez
 Richard C Melin
 Janice A Meltzer
 Loreale H Mendez
 Shirley Menhardt
 William A Menser
 Fred Mensinger
 Meicy M Mercado
 Agnes L Merchant
 Vincent M & Nilda G Merida
 Nathan M & Phyllis I Merkel
 Deborah J Messinger
 Marilyn K Metzger
 Ardis M Meyer
 Elizabeth A Meyer
 Gerald P Meyer
 Clarice L Mickelsen
 Dennis T Miczulski
 Cheryl F Mikesell
 Doris J Miller
 Harry L Miller
 Howard E Miller
 Margaret I Miller
 Wayne & Leabell Miller
 John J Million
 Charles H Mills

donor honor roll

Kelvin L Minchin <i>John R Minesinger, deceased</i>	Dawn C Noblett Griffin	James Pjesky <i>Diana L Platt</i>	Donna Rivas	Joyce Schwarz
Delores J Mitchell	Audrey C North	Gayle H Pleasants	Antonio B Roa	Irma R Schwinnen
June M Mitchell <i>Dorothy C Moll</i>	Gerald Nosotti	Bonnie J Pollitt	Philip D Roberts	Carolyn M Scorpio
<i>Sharon D Moll</i>	D David & Judith L Nowack	Linda L Pomeroy	<i>Ruth M Roberts</i>	Gloria Scott
Harry & Edwina Montello	Fausto E & Maria L Nunes	Diane M Pondel	Walter H Roberts	Kathryn A Scott
Joan Montvitt	Nona Nunn	Burton A Pontynen	Charlene Robertson	Mary Ann Scruggs
Donald G Mook	William G Nutt	Alice E Poole	El D Robertson	Joyce J Scurry
<i>Robert D Moon</i>	Chinagozi C Nwankwo	<i>Margaret A Poole</i>	Paul W Robinson	Patricia A Searles
Barth P Moore	Kerry M O'Connor	Merlin C & Wanda L Poole	Thomas W Roby	June Seebec
Brian D Moore	Jerome B O'Daniel	<i>Rose M Poole</i>	Wilma Rocha	Marian L Seeley
Janet L Moore	Arthur P O'Leary	Clifford O Pope	Henry E Rodenburg	Joe D Seger
Maynard A Morauske	Albert W Oakes	Gregory S & Mary Kay Porter	Lois Rodgers	Lawrence J Sehy
Floyd E Moreland	Chris N Odabe	<i>F Norman Pottle</i>	Isabel A Rodrigues	David R Seidel
Don W Morgan	Robert E Odell	Larry Powell	Constance J Roeske	June W Seidel
Timothy J Morgan	Blanche A Oetman	Winette Powell	Lynch L & Genevieve Rogers	Shirley A Seidenstricker
Donald Morris	Ella L Oetman	Werner & Fayrene Pressnitz	Patricia A Rogers	Cirilo M Seralde
Richard I & Jeanette Morris	<i>Merlene A Ogden</i>	Peter Pribis	Dorothy M Roller	Carlos A & Donna A Serna
Eva K Moskalova	Elmer Olenick	Elsie Priest	Kristina L Romashko	Jean A Sevener
Frank Moya	Herbert Oliveira	Judy G Pritchard	Armando B & Ana M Romero	Brian E Shade
Charles L Mueller	Kathleen I Oliver	<i>Derrick L & Bonnie C Proctor</i>	<i>Anna M Roosenberg</i>	Debbie L Shadel
Geri S Mueller	Harry E & Janet M Olson	Larry Pruitt	Mark E & Janet D Rorabeck	Estaleva L Shafer
Jennifer R Mueller	Lawrence W Onsager	Matthew & Delisa J Purchase	Dwight A Rosen	Joan L Shaffer
Leonard N Mugemancuro	Emilie T Oosterwal	Monte E Puymon	Jane A Rosen	Mable M Shankel
Daniel T Mullins	Anna J Opicka	Henry Quarshie	Joyce A Rosen	Hershel Shanks
Frances A Mulke	Richard T & Sharon L Orrison	Abdiel Quetz	Vicki Rosenberg	Nancy W Shave
John T Mulvihill	Adrianne J Osano	Robert L Quigley	Mary Nell Rosenboom	Marjorie P Shaw
Patsy Mummert	Ray J & Marie E Ostrander	Charles F Quinn	Betty J Rosness	Adda C Sheldon
Metuschelah Munyabera	David C Ott	Melanie C Quion	Roberta J Ross	Heather R Shembarger
R Ellen Murdick	Emerald L & Marian A Oxley	Dora M Quittelier	Diana G Roush, <i>deceased</i>	Dorothy L Shepard
J L Murdoch	James H Pace	Eleanor Raab	Edmond E Roy	Sidney C Shepard
Helen M Murdock	Gary T Papke	Peter Raimondo	Max Rusher	Alexander Shepherd
Alyce D Murphree	Sandra A Pappas	Michelle M Ramia	Evangeline R Rusk	E Wayne Shepperd
Cheryl L Murphy	Patricia L Paradee	Martha N Rand	<i>Malcolm B Russell</i>	Ethel Sheppler
Milton J Murray	Yong Keun & Deborah R Park	<i>Bernadette Randall</i>	Robert M Russell	Jeanette Sherman
Anita K Mursic Sedgwick	Salena S Parker	<i>Charles E Randall</i>	Sharon M Russell	James B Shinn
<i>Lois K Mutch, deceased</i>	Nory J Parreno	Karen Randolph	Florence A Rutherford	Elzinnia F Shorter
Dawn M Mutz	Bruce Parsons	K V Rathnam	Aline Ryan	Phyllis A Show
Beulah E Myers	Charlene Partlo	David R Rawls	Joel S Sabangan	William A Sias
<i>Kathryn B Myers</i>	Jean Partner-Jones	Florence Ray	<i>Jane Sabes</i>	Norma I Sidler
Wayne N Nakayama	Catherine E Pascual	John Read	Judy Sabnani	Lorraine C Siebold
Sang K Nam	Mark E Patrick	David T Ready	Ernie Sadau	Myrtle B Siewert
Helen Nash	James H Patterson	Douglas E Rebok	Sara Sage	V Norman Silverstein
Ellen Nashed	Stanley E Patterson	Resa L Recalde	Weslynn C Sahly	Earl L Simmons
Joan Neall	Mayra G Payan	Mattie F Redd	Elmar P & Darilee F Sakala	Sara G Sink
Karen Nellist	Julia Pazder	Nancy A Redford	Tracey Salmon Smith	Jack Sjoquist
Alfred A Nelson	Michael D & Karen J Pearson	Robert F Reed	Alice E Salyer	Viola M Skala
Arden V Nelson	Hedwig Peck	Terry & Yvonne J Reed	Henry M & Patricia D	Arthur & Linda D Skale
Elaine G Nelson	Miriam J Pede	Phyllis J Reeves	Samples	<i>Neusa J Skeoch</i>
Ethel R Nelson	<i>Paul W Pelley</i>	<i>John H & Doris M Regazzi</i>	Marciano B Santiago	Jennifer L Slater
Karen O Nelson	Robert L & Ellen F Pelton	Stephanie J Regester	Marian E Sawvel	Barbara L Slikkers
Kelly Y Nelson	Charlene M Pena	Richard M & Anita I Reid	<i>Phyllis Sawvell</i>	<i>Leon & Dolores E Slikkers</i>
Lawrence W Nelson	Candice L Penno	Byron G Reiher	E J Saxton	Jay & Kim Sloan
<i>Lyle N Nelson</i>	Arthur Perez	Edgar C Reihl	Norbert & Mary E Schaaf	Michael D & Cynthia G Sloan
Marilyn K Nelson	Roberto Perez	<i>John M Reinsch</i>	<i>Judith D Schalk</i>	Randy A Sly
Maurice A & Jo-Anne Nelson	Louise A Perry	Kenneth P Reising	R Thomas Schaub	Tamatha L Smart
<i>William R Nelson, deceased</i>	<i>Justina B Peshka</i>	Walter Renshaw	Charles A & Ruth E Schilstra	Chandra M Smith
Yvonne Nerness	Donald A Peterson	Margaret B Replogle	<i>Jack E Schleicher</i>	Cheryl Smith
Kermit L Netteburg	Dorothy G Peterson	Lillian E Reseck	Doyleen E Schlenker	Cindy A Smith
George D Neumann	Jane A Peterson	Linda D Rettger	Don A Schlinkert	Delilah M Smith
Jenny Neumann	Michelle Y Peterson	Betty J Reynolds	Catherine Schmidt	Gene N Smith
Gary L Newberry	Shirley Petit	Byron L & Carol L Reynolds	<i>Cynthia S Schmidt</i>	Harold B Smith
Joan Newberry	Shirley N Pettis Robertson	John E Reynolds	Haroldo E Schmidt	James L Smith
<i>Isabel A Newbold</i>	Joseph L Peyser	Linda L Rice	John F Schmidt	Jean Smith
<i>Magaly M Newmyer</i>	Gloria M Pfeiffer	Debbie C Richards	Norma J Schmidt	L Louise Smith
Lillian Ng	<i>Harold R & Betty L Phillips</i>	Carol L Rick	Barbara K Schneck	Michelle J Smith
Earlene R Nicholson	K Ellasion Phillips	Dorothy M Rideout	Virginia L Schneider	Patricia A Smith
John P Nicholson	Victor E Phillips	Bobbie R Rienderhoff	Mary Jane Schrock	Ransom D Smith
Eldora B Nickel	Donald Philo	Philipp & Nancy Riess	Clarence Schroeder	<i>J Grady Smoot</i>
Merrilynne K Nickless	Rudolf Piekarek	Norman W Riley	Frederick C Schultz	Valeri Snedden
Norman P Nielsen	Darlene R Pier	Sophie Riley	<i>Hazel L Schultz</i>	Carla S Snow
Rolf Nieman	Martha C Pieszak	Janice K Ringer	Oscar C Schultz	<i>Andrew J & Julia T Snyder</i>
Beverly A Noble	Clarence L Pillsbury	May Rippon, <i>deceased</i>	Quentin J Schultze	Irene E Snyder
	Anna T Piskozub	<i>Richard M Ritland</i>	Robert N & Sally V Schut	Jeannine Snyder
	<i>Thomas D & Maxine D Pittman</i>		Mary A Schwantes	Eve Sobol

donor honor roll

June L Socha	Helena B Tate	Kelly R Vozar	Edward E & Cheryl L Wines
Marjorie Soland	Aloilevao L Tauelia-Lafo	Susan A Vondran	Cynthia M Winfrey-Carter
Angelina C Soliven	Charlotte E Taylor	Theodore E & Karen A Wade	Toni A Wlasniewski
Nanalie Solomon-Cover	Dorothy Taylor	Jack W Wagner	Bonnie L Wolfe
Francis A & Eunice Soper	Robert J Taylor	Sharon A Wagner	Janice B Wolverton
Melanie R Soper	Robert M Tebo	Autumn M Waite	<i>Evelyn Wonderly</i>
Rosemary E Soto	Audrey A Teller	<i>Dana L & Dawn M Wales</i>	<i>Peter A Wong</i>
Leny E Souza	Laurel J Teller	Jeffrey P Walker	Bryant G Wood
Claudia A Sowler	Satu R Terian	Joan Walker	Ronald W Wood
William C Spanos	J Richard & Sharon E Terrell	Ethel L Wall	<i>Bert G & Geraldine E Woods</i>
Mary A Sproull	John W Tetzlaff	Joy A Wall	<i>Charles & Delores E Woods</i>
Glenn W & Geraldine B St Clair	<i>Jerome D & O Jane Thayer</i>	Connie S Walls	Edward J & Edith G Woods
Eleanor C Stanhiser	Bonnie L Thiel	John D & Marilyn C Ward	Kenneth M Woods
Aleksandar Stankovic	Anna L Thomas	John H & Nancy Ward	Trishonda D Woods
Brian Staples	Loralee J Thomas	Maylin D Warda	<i>Donald A Woolever</i>
Phyllis A Staples	Mary L Thoresen	Alisa R Wardecke	<i>Dan C & Julie A Woolf</i>
<i>Thomas & Genevieve Starkey</i>	<i>Shirley A Thoresen</i>	Totten K Warfield	Walter B Wrenn
James P Starkweather	Margaret A Thornton	James W Warren	Gerald P Wright
David F Starlin	Ruth E Tidwell	Joseph W Warren	Judy C Wright
Wayne L Starr	James E & Lucia A Tiffany	Wilma J Warren	Rebecca R Wynn
Donley G & F Colleen Steck	<i>Jeannie M Tillay</i>	Peggy J Wasemiller	Margaret Yeo
Beverly M Steele	Jennifer L Tillman	Gloria C Wash	James A & Lois Yoder
David A & Linda L Steen	Lloyd Timm	Sarah E Washington	Sumi Yoshimura
Janetta R Steffen	Marcia L Toledo	George H Watkins	John L Yost
Michael G Steinbacher	Maria Tooker	Ralph S Watts	Ethel L Young
Donald Steiner	Judith L Toop	Gary M Way	Nicholas A Young
Linda M Steinert	Erick N Torosian	John E Weakley	<i>Millie U Youngberg</i>
Heidi H Steinhagen Snowden	Annette Torres	Robert E Weaver	Ben Yunek
Ruth R Steinhagen	Quirino G & Remedios D Tortal	Wesley M Weaver	Ellen Yung
Sylvia E Stephan	Larry L Townsend	Jeff Webb	Ruth A Zabala
Raymond T Stephenson	Ardyth Trecartin	Janice I Webber	Earl J Zager
Doris J Sterling	Virginia M Trecartin	Veneta J Webster	Frank & Kay A Zappia
Richard A Stewart	Ramona D Trubey	Rex M Welch	Naomi Zeismer
<i>Naor U Stoehr</i>	Roger N Trubey	Mary L Wells	<i>Judith D Zimmerman</i>
Sybil A Stoffen	Carla L Trynchuk	Robert W Wernick	<i>Ernest A Zinke, deceased</i>
Anne W Stokes	James A & Priscilla M Tucker	<i>Ronald F & Pauline M Westman</i>	Virginia F Zollinger
William J & Vienna L Stone	Von D Tucker	Lenard Whaley	Donald G & Shirley Zork
Judith I Storfjell	Ronald E Turk	<i>George L & Donna M Wheeler</i>	Shirley A Zork
John F Stou	Penny J Turner	Douglas E Wheeler	Bert M Zuckerman
Janna Streelman	Tricia A Turner	Edgar L Whitaker	Irene R Zumwalt
Kari S Streelman	Patricia A Twitchell	Cleon E & Sandra M White	Stephen L Zurek
Robert F Streelman	Rebecca Twomley	Dawn White	
William C Strom	Esther V Tyler	E L White	
Linda Strong	Traci L Umali	<i>Betty Whitehead</i>	
Carolyn Strzyzkowski	Ethel K Umble	F L Whitehead	
Kenneth Stubbs	Eleanor G Umek	Vincent T & Vesta Whitmore	
Jaynie M Studenmund	Verna Unger	Alice F Whitney	
Todd E Sturgill	Judith R Upperman	Jane A Whitney	
Chulachak Sukachevin	Arlene Urquhart	Wendy L Wickey	
Michelle A Sundin	Esther J Ushijima	Charo Widner	
Robert H Sundin	John H & Mary L Utley	<i>Roy R & Cleo M Wightman</i>	
Francis L & Lorraine L Surdal	Milan & Lilijana M Vajdic	William M Wiist	
<i>Clarence J Swallen, deceased</i>	Reita F Valentine-Bandy	Joyce E Wilburn	
Angela M Swanson	Alba E Valenzuela	Gregory L Wildman	
Margaret M Swanson	Jacoba H Van Bemmelen	Maralyn Wileman	
Richard O Swanson	L Ray Van Dolson	Beverly A Williams	
Richard W Swanson	<i>David D Van Luven</i>	Carol N Williams	
Cecil & Erma J	Jarmila I VanArsdell	Gary D Williams	
Swartzendruber	<i>Max A VanWickle, deceased</i>	Mary M Williams	
Larry L Swartzendruber	Barbara J Vance	Ada M Willison	
John H Sweeney	Verna M Vance	Patricia B Wills	
Freda F Swensen	Joan T Vander Mei	Carolyn J Wilson	
David J Swinyar	Chris M Vanderwaal	Charles Wilson	
Rose M Swinyar	Damaris Vela	<i>Don L Wilson</i>	
Ruth Swinyar	Roy Villafane	Mary E Wilson	
David L Symonds	Gustavo Villegas	Mary Z Wilson	
Charles J Szaflarski	Michael Virgilio	Nancy L Wilson	
Debra E Szaflarski	Leila M Vitangcol	Norman L & Donna M Wilson	
Diane M Szaflarski	<i>Lope A & Josephine D Vitangcol</i>	<i>Sharon K Wilson</i>	
Janice A Taber	Filomena A Vitug	Terry Wilson	
Jill R Tait	Donald K Vixie	<i>Thomas M & Marlene A Wilson</i>	
Joseph C Tamburello	Patricia Vixie	Ava J Wilt	
Steven G & Esther Tarangle	Ester T Vizcarra	Carole Ann Winegar	
		Edward C Wines	

annual fund

The following gift societies recognize those donors who have contributed to the Annual Fund. These gifts are significant because they support the daily operations of the University and help grow the programs and activities that impact each student's experience at Andrews. Through the help of Annual Fund gifts we accomplished the following this year:

- ♦ Renovated Marsh Hall, Campus Ministries, ITS, Sutherland House, and Architecture
- ♦ Provided scholarships to nearly 2,000 students
- ♦ Upgraded plumbing in Lamson and Burman Halls
- ♦ Organized four mission trips in response to the Katrina and Rita disasters
- ♦ Strengthened spiritual programming through Higher Ground Sabbath School, Fusion and Vespers

Tuition provides for only 65% of the cost of each student's education. It is the generosity of our alumni and friends that provides the remaining 35%. Thank you for giving so that each student's financial burden is eased and their experience at Andrews is strengthened.

The names below in *italics* are those who have given a cumulative gift of \$10,000 or more in their lifetime.

Names which are followed by an asterisk (*) recognize parents of current students.

MAPLE SOCIETY \$1-\$99

Derek A & Lori J Aab
V Carol Aalborg
Russell R & Betty Adams
Alfred K & Eileen Adonu
Marie J Agesilas
Dennis V & Tisha K Aguila
Gloria L Ahl
Chun S & Wha Ahn
Consortia P Alabata
Kenneth Albertsen
Edward G & Melody Albrecht
Wilber & Mary E Alexander
Samuel D & Susan Alexander
Norman L & Sallie J Alger
Clifton S & Mildred Allen
Kenneth W & D Delight Allen
David W & Virginia Allen
John W Allen
Harvey C & Rosalie A Allison
Nereyda A Alonso
A John Anders
Jay & Pamela K Anders
Alice Anderson
Carl W & Debra Anderson
Clinton J & Jean M Anderson
Douglas & Sharon K Anderson
Eric D & Loretta J Anderson
Marvin B & Helen P Anderson
Lewis O & M Saba Anderson
Nancy J Anderson
Knut A & Joanne L Andersson
William D & Vera A Antisdell
Frederick A & Clarice R Antor
Stanley J & Edith J Applegate
James A Armantrout
Timothy J & Rachel Arner
Judith A Arth
Henrietta I Arvidson
William V & Norma L Ashlin
Anita J Ashton
Leonard E & Ann I Atkins
Steven N & L Alice M Atkins

Bruce O & Marilyn Babienko
Orren W & Rachel E Bacheller
Edward & Doris Bacon
Gordana Bajanski
Carla B Baker
Brian M & Leona P Bakewell
Dalton D & Barbara Baldwin
Donna B Banek
Felix L Bangkuai
D Marc & Diane M Barlow*
Duane A & Lila Barnett
Richard E & Anna M Barrett
Robert & Jean E Bartz
Joseph R & Jeanne Battenburg
Joseph M & Ronda Bauer
James E & Katherine J Baugher
Ronald J & Mildred Beardsley
George & Twila L Beaver
Harold W & Norma L Beavon
Edwin C & Jacquelyn Beck
Rolayne S Belcher
David G & M Ann Bell
Jerry S & Susan Bell
Eliezer G & Hope Benavides
Samuel B Benavides
Richard L & Starr S Bender
Kevin F & Jeanette T Benfield*
Carlyle R & Linda L Bennett
Harry J & Ercel M Bennett
Harry J & Marilyn Bennett
George N & Lois E Benson
Elvin & Patricia Benton
Orley M & Olive Berg
Gregory A & Robin R Berlin
Chad E & Melinda Bernard
Hinsdale & Barbara L Bernard
Ivalo Bernard, *deceased*
Michael E Berry
Rickey J & Petra Betat
Darold F & Barbara J Bigger
Burgess R & Marie Bills
Charles & Brenda A Bishop
LeVerne & Juanita M Bissell
Terry Bitters
Harry L Black
Russell C & Sharon Blair
Paul H & Shelle Blake
Jack J & Marion J Blanco
Ivan T & Deanna Blazen
Kelly J Blazer
Edward R & Lila M Bloomquist
Mark C Blue
Stephen R Blue

George H & Rosalie Blumenschein
Donald A & E Melinda Blystone
Lowell L & Merlo Bock
Robert L Bolander
Dennis L Bolin
James E & Sherri Bollin
T P Bonney
Gordon A & Diane Booth
Robert & Loree Bossingham
Larry W & Carolyn A Boughman
Norman E & Evelyn Boundy
Derek C & Norma Bowe
Hashina F Bowen
Francis & Carol L Boyd
Minnie G Boyer
Melvin W & Barbara Boynton
William C & Melanie L Brace
Jennifer M Braddock
William P & Dorothy E Bradford
Peter N & Shirley Bragg
Jay L & Michelle D Brand
Wallace K & Sharon R Brandmeyer
John D & Elizabeth K Brantley
William & Sandra K Brantley
Melvin E & Phyllis I Brass
Betty J Brassington
Dennis H & Dianne Braun
Bartolome & Rebecca Briones
Ansel L Bristol
Paul & Jennifer A Britain
Alma M Brown
Dorothy L Brown
George W & Carla Brown
Robert & Helen L Brown
Robert & Wendy K Brown
Sandra J Brown
Thomas L Brown
Victor F & Laurie Brown
Michael B Brownfield
Sharon J Brunnabend
Bruce & Lori A Brunner
Ivan L & Karen J Buck
Ben & Janette H Buck
Jeanne M Buckman
Gordon E & Luella Bullock
Donald T & Patricia Bunker
William & Carol M Burbridge
George R & Dorothy Burgdorff
Roy D & Julianna Burke
David M Burley

Ralph L & Ruth A Burlingame
Jeffrey B & Cynthia Burns
John A & Muriel R Burns
Thomas & Toni A Burns
Harold T & Ravilla Burr
Lawrence R & Clara Burnett
Gordon L & Virginia Burton
Larry D & Pamela S Burton*
Thomas & Kelly Butler
Bonnie A Byers
Susan K Byers
Wayne W & Isabel D Byers
Harold W & Alma R Bylsma
Dale A & Delena-Mae Caagbay
Otoniel Cabrera-Figueroa
Devon T Caines & Trudy Holmes-Caines
Mark & Joan L Calfee
Bryan & Sheryl A Calhoun
J Fred & Yvonne M Calkins
Melody S Calla
Madelyn L Callender
Margaret I Campbell
Judy A Carlson
Richard G & Kennalee Carlson
Christina M Carlton
Mildred M Carnes
Elizabeth M Carr
James E & Janet K Carr
Linda J Carr
Edward Q & Jomalis L Case
Sylvester Q & Juanita Case
Rick A & Peggy I Casebier
Donald E & Mary A Casebolt
Marilyn L Castelbuono
Roy A & Audrey C Castelbuono*
Larry L & Linda B Caviness
Rashmi S Chafale
Laurence D & Vivian N Chaij
Frederick D & Maria Chandler
Daniel S Charbonneau
James D & Barbara Chase
Lee T Chee
Ann M Chen
Harold & Mary J Cherne
Shirley F Chilson
Michelle L Chin
Watson L & Kiem-Loan Chin
Frank & Linda J Chism*
Chosani S Chitaya
Ben H Chon
Kwang R & Myung Chough
Leo H & Carol Y Christensen
John D & Betty Christenson

Kevin R Christenson
Diane C Christian
Ruth E Christiansen
Donald R & Dorothy L Christman
Richard W Christoph
Rene A & Licette A Church
Rodrick A & Nancy L Church
Roy C & Donna Churchill
Hubert D & Lucille Cisneros
Donna J & Donna Claerhout
Rose K Claibon
Ralph S Clark
Robert A Clark
Warren M Clark
Wayne D & Genevieve S Clark
William S & Barbara L Clarke
James E & Nancy J Clayburn
Jere K & Loretta M Clayburn
Josephine E Clayburn
Larry W Clonch
Earl M Clough
James P & Lois Coffman
Kenneth L & Sandra A Colburn
James W & Littia Coleman
Orla L & Ellen H Collins
Linda J Colwell
Dorothy M Comm
Cyril G & Ethlyn R Connelly
Glendon M & Joyce F Conner
Nicola A Connor
Rochelle G Consignado
Brandon E Cook
Jerry L & Christel Cook
Diane M Cooper
Russell J & Gloria Cooper
Veronica R Cooper
Danilo M & Susan Copiz
Terrance D & Marie A Copsey*
Donald W & Phyllis Corkum
Cary D Costello
Douglas H Cote
Daniel L & Marilyn Cotton
Stanley W & Ruth A Cottrell
George & Patricia E Cove
Michelle D Cover
Jerry R & Virginia Coyle
M Judith Crabb
Robert & Connie S Cramer
John C & Pamela D Cress
Charles C Crider
Nancy Croxton
Lorna E Curry
Lynden & Juanita M Curtis

annual fund

Kenneth & Drucinda L Cwodzinski Norma Dagnelli Rockne W & Sonja Dahl H M & Marilee R Dalton George R & Vimala Daniel Wilma S Darby Mark L & Sheri S Darrough John E Davidson John R & Karen L Davidson Alvin L & Deborah L Davis Arthur & Neva F Davis Edith C Davis Emma L Davis Forrest P & Sarah M Davis Hugh D & Elizabeth M Davis J & Wanda G Davis Louis L & Patricia D Davis Robert D & Vera L Davis William S & Barbara Davis Charles W & Leora K Day Raquel V De Leon Richard L Valeria J DeFluiter Stephen D & Lisa Y DeWitt G Michael Deeb Samuel D & Magaly Del Pozo Trevor J & Bernadine Delafield Fe M Demiar Robert L & Shirley Dent J Paul Des Jardins Homer H & Arlene Dever Sheri A Dewitt Michael & Ann DiCicco Ann L Diamond Joseph W & Joan Dick Dianne K & Dianne Dickerson Albert G & Patricia Dittes Paul E Dixon Stanley K & Sheena D Dixon Gordon H & Debra Dockerty James R & Natalie Dodd Don J & Jean Donesky Violeta G Donovan Gary B Dooks Larry D & Lori S Dooks Desmond T & Frances M Doss Michael G & Gwendeline Doucounes Leslie & Harriet W Douglas Herbert E & Norma Douglass Derrick W Dozier Dale W & Marjorie A Driscoll Laverne E & Verna Driver Rich C & Linda J DuBose Efrain Duany David P & Frances Duffie Margaret A Duncan Mary L Duncan Philip W Dunham James L Dunn Kevin H & Wendy-Lynn Q Dunn Stephen D & Debra J Dunson Arthelda M Dutton David E & Pamela A Dye Michael H & Donna D Eastman Keith A & Joanne V Edgar* Luna Edmond Charles G & June Edwards Robert & Emily L Egan Marilyn R Eggers Kelly G & Donna J Eick David B & Sharon A Ekkens	Paul G & Marilyn Elliott David W & Brenda Ellis Stanley & Dorothy W Elmendorf Tom & Vera W Emrick Felix W Emse Joe H & Gladys M Engelkemier Gordon & Blossom L Engen Ericca G Erhard John P & Barbara E Erhard Colin A & Mable D Erickson Verland V & Janice Erntson Daniel S & Naomi Escamilla Herbert J & Winsome Eslinger Raymond F Etheridge Lyle G & Esther Euler Isaac D Evans Larry R & Carolyn G Evans Daniel J Fahrback David D Fairchild William & Sandra J Fallon Arlie R & Karen Fandrich Joseph & Catherine J Farkas William F & Irene F Farver <i>Hazel G & Linda L Fattic, deceased</i> Marvin A & Beverly Feldbush William D Felder Mark D & Laurie Feller Elsbeth G Ferguson Maxwell N & Norma E Ferguson Robert D & Ann Fetrick Robert W & Thelma F Fillman Kenneth R & Judy Finnell Garth E & Gillian A Fisher Glenn E & Kelly Fitzgerald Myrtle M Fitzgerald L Weldon & Marilyn V Fivash Christina M Fleming-Gabriel Joshua M Florea & Eileen J Fellborg-Florea Hector D Flores* Jeremia Flores Joseph R & Marilyn Flowers Howard & Joan Flynn Gary & Deborah K Fogelquist Gary L & Deborah Fogelquist Philip S Follett Trevor S & Erma Forbes Gary O Fordham Donald R Foreman Scott W & Kathleen A Forner Donnalee R Forraht Darrow A & Yvonne F Foster Marshall E Foster William G & Beverly J Foster Rachel I Fourny John M & Mary D Fowler Julia F Fox Stephen E & Aurelia Fox Desmond L & Masie E Francis Ronald A & Nellie Francis John E & Antoinette Franke Gordon A & Dorothy I Frase Joseph R & Laurie Fraser Allan W & Shirley A Freed David D & Ann Freedman* Roland P & Kathleen M Freeman Stuart J & Betty H Freeman Vera S Freeman Linda S Freitag	Arlene I Friestad Nancy L Frye Virgil T & Margaret Fryling Sakae & Yasuko Fuchita Junko Y Fukushima David & Eileen G Fuller Glenn & Jeannine H Fuller Russell D & Julie Furst John M & Joyce A Gaitan Cherryl A Galley Jay & Linda Gallimore Michael V & Shirley D Gammon Julio C & Luz Gandia Donna J Ganding John C & Janette F Gann Kurt K & Lani Ganter Barry & Mary E Gantt Carlos E Garbutt Bryan E & Rebecca Garrett Ambree Gathing James R & Pamela C Gatling Lynn E & Donna L Gatz Stephen A & Kathy M Gatz Rene M & Sophia Gauthier Laurence T & Edith Gayao Letha M Geach Robert W Geach, <i>deceased</i> William A & Virginia Geary Roy T & Joyce Gee Ivadean S Gemmell Margaret B Gemmell Lawrence T & Gillian A Geraty George F & Andrea Gibbs Lloyd & Adaline R Gibson Matthew L Gibson Thelma L Gilbert Michael D & Joanne M Gilkey Michael J Gill Courtney L Gimbel Compton S & Josephine Girdharry John E & Arloene Y Goley Dale A & Nancy J Gooden Paul R Goodridge Norman & JoAnn Goodwin Wilburn & Genevieve R Goosey Loylette L Gordon James A Gorham Gordon & Ketti B Goudey Royce D Graham Stephen C & Delia H Graham Larry P & Carolyn F Grahm Hernan S & Amanda G Granados A E Peter Gray Harold J & Dorothy Greanya James O Greek & Ramona Perez-Greek Benjamin H & Naomi Green Nathan A & Patricia L Greene Alton & Janis M Gregston Ona M Greve Robert R & Nancy L Greve D Jonathan Griebel Robin B & Melinda K Griesman Charles D & Linda Griffin Charles J & Evelyn Griffin Harold N & Anne M Grosboll Donald J & Kathryn Grosse Dale A & Rosanne E Grove James E & Donna F Grove	Norman A & Luann S Grove Thane D & Rita Gruesbeck Q I Gu Harold & Debora Guizar Limin Guo Floyd D & Hilda Gustafson Howard A & Margaret Gustafson G Herman & M J Guy Charles & Janet Haag Gideon A & Avonelle Haas Mark P & Linda M Haddad Wilbur E & Iva G Hainey George S & Barbara J Haley D Kells & Vicki L Hall W & E Darlene Hall Arthur & Barbara J Hallock Ronald B & Beth Halvorsen Arthur S Hamann Lyle Q & Helen H Hamel Warren G & Anneliese M Hamel Brian W & Shirley D Hamilton Eugene A Hamlin James & Karen R Hamlin Christopher W & Christine L Hamstra Robert L & Janet P Hancock Kenneth M & Sherry Hanig James E & Terry Hann Martin F & Henrietta H Hanna* Richard G & Sheridan L Hannon Rebecca L Hansen Scott M & Elizabeth D Hanson Troy & Kelly L Harden Frederick E & Marjorie M Harder Stanley G & Angela N Hardt Orvid I & Carol M Harju Douglas E & Cindy Harris Kay M Harris Lottie M Harris Stuart C & Patricia A Harrison Willie J & Shirley Harrison Charles L & Diane M Hart Kenneth & Dolores I Haug Victor Haynes Gerald M & Vivian Hazekamp Walton & Melissa J Heber Roland R & Stella M Hegstad Daniel W Heintz Kathryn A Heldreth Richard Helling & Helene J Evans-Helling Jay D & Elizabeth A Hellman Joseph M & Merrie Hellman Stephen A & Doris Henderson Wilfred & Mary F Henderson Edward D & Sandra Herndon Ronald A & Elma Hershey Ruth V Hervig Henry & Pearl Herzog Thomas R & Millene S Heslop William H & Esther Hessel Gordon T Hewlett Stanley D & Kathryn L Hickerson Kevin H & Rhonda L Hicks Nathaniel G Higgs David & Kathy J Hill Geraldine W Hill H Ward & Eloise Hill	Geraldine W Hill Raymond C Hill, <i>deceased</i> William A & Virginia Hilliard Eberhard & Celia Hiob <i>Lynda Hirsch</i> Robert T & Mary Hirst Amanda C Hiscock James R & Vera Hoffer Clifford V & Janice Hoffman William B & Debra Hold John & Lillian C Holstein Howard & Geraldine Homenchuk Richard E & Nancy E Hood Aleen A Hooper Dean T & Catherine K Horinouchi John M & E Annabelle Hough Daniel F & Karen L Houghton Lawrence N & Susan Howard Robert L & Carolyn J Howson Deryl R & V Ann Hoyt Eckhard Hubin Robert W & Darlene F Huckabay James H & Mabel Hudgins Christopher R & Eunice E Hudson Erma L Huffaker J Fred & Joann Hughes Jason G Hughes Lisa M Hughes M Neil Hunt Carol A Husted Kenneth W & Beverly Hutchins Dewey & Laura J Hutchins Kishma N Hutton Frederick K & Barbara Hyde Edward R & Jane Igler Minoru & Mitsuko Inada John L & Muriel Indermuehle Judith S Ippisch Jose A Irizarry Intissar T Issa Bruce E & Janet S Ivey Robert L & Grace R Ivey Paul T Jackson Jamile D & Lois Jacobs Kevin R & Sandra L Jacobs Norbert & Barbara D Jaeger Adam M James Shaun E Jang David G & Lisa D Jardine David Jarnes David C & Jeanne B Jarnes Russell J & Marjorie Jensen Clara B Jensen William H Jensen, <i>deceased</i> Ben & Linda S Jerzyk Dean M & Christine Jewett Betty A Johnson Cleo V & Shirley Johnson Dorothy E Johnson Emily J Johnson Frances M Johnson Junius B Johnson, <i>deceased</i> Kerry L & Kathleen Johnson Kurt W & Carolyn Johnson Norman E Johnson Philip A & Brenda Johnson William H & Betty A Johnson William & Esther B Jones Lester J & Sharon Jones
--	---	---	---	--

Candace M Jordan-Russell
 Lowell V & Wanda J Jordan
 Richard D & Jeanne W Jordan
 Gilbert A & Rosella Jorgensen
 Lennard A & Candace A Jorgensen
 Julio I Juarez*
 Thomas L & Suzanne E Juarros
 Bruce T & Shirley Juhl
 Ivan C & Jolene Juhl
 Brian J & Jewel Juriansz
 Lawrence F & Wilma O Kagels
 Thomas I & Shelley Kanomata
 Edwin & Marilyn E Karlow
 Richard & Patricia J Karp
 Renee Katrib
 Elden D & Geraldine Keeney
 John & Darlene E Kelley
 Rachel A Kemberling
 Thomas J & Marilyn J Kempton
 Lynn M Kepner
 Keith A & Karis A Kerbs
 Dale C & Carol Kershner
 Anooosh Keshishzade
 Robert B & Mary E Kessler
 Dharmaraj A Khot
 David H & Janice R Kijak
 Dennis J & Kathy Kiley
 James R & Frances L Kilmer
 Donald L & Leilani R Kilpatrick
 Esther H Kim
 Joo-Gab Kim
 Colin F King
 David & Aileen K King
 Elia D & Dena M King
 David E Kinney
 Kenneth A & Bodil Kirkham
 Alvin R & Doralee Klein
 Martin & Janelle K Klein
 Donald A & Linda K Klinger
 Mary E Kloster
 Daniel E Knauff
 Mervin & Eloise A Kneller
 R Kent & Billie J Knight
 Frank A & Helen D Knittel
 Merlin L & Cheryl Knowles
 Andrew H & Pamela S Knowlton
 Corey L & Kimberly J Knowlton
 Kelly J Knowlton
 Wilfried & H J Koehn
 Michael W Koerting
 Harry W & Rachel Kohles
 Martha A Kohn
 James L & Anna F Kolumban
 Edmund M & Cheryl A Komorowski
 Karl & Esther Konrad
 Julius Korgan
 Joyce E Krantz
 Paul M Krater
 Donauvin & Renate I Krause
 Hans-Joachim & LaDonna J Krenz*
 Arthur J & Laverne Kroncke
 Milton A & Ruth M Kroulik
 Donald B & Jan E Krpalek
 Arlo A & Phyllis Krueger
 Howard P Krug & Susan Collatz-Krug

Sakae & Hatsumi S Kubo
 Leroy R & Evelyn P Kuhn
 Anne M Kukucka
 Sunimal J & Vasantha Kulasekere
 Hermann V Kuma
 Ruth A Kuntz
 Clenzie & Diana Kyles
 Ralph J & Elsie La Fave
 Curtis L & Sherrill LaCourt
 Richard A & Karen LaTour
 Loretta M Laing
 Philip B & Patricia Lambert
 Henry H & Lois Lamberton
 Patricia I Landes
 Lewis R & Majel V Langworthy
 Darayl D & Sandy Larsen
 W G & Edna Larson
 Joyce R Lattu
 David & Molly I Laubach
 Marvin L Lavanway
 Edith M Lawrence
 Michael E & Esther M Lawson
 Robert A & Carolanne Lawson
 Benjamin E & Sharon M Leach
 Jean M Leake
 Donn W & Annette Leatherman
 Brenda K Leavelle
 Amy D Lee
 Kang S Lee
 Robert & Joan C Lee
 Seung Y Lee
 Steven H & Heather E Lee
 Cecil L & Ingrid Lemon
 Paul C Lenz
 John & Johanna M Leonora
 Peter & Yvonne J Lev
 Noble & Jane F Lewallen
 David L & Anita S Lewis
 James L & Sharon L Lewis
 Lawrence D Lewis
 Philip A & Gladys Lewis
 Arthur & Helen Lickey
 Albert E & Loretta Liersch
 Quincey L Lighthouse-Ingram
 George W & Elaine R Lindsay
 Alex P & Renie S Lingas
 LaVern & Ruby Link
 Pamela S Litvak
 Dennis P Litzinger
 Shu-Yun Liu
 Kenneth H Livesay
 Donna J Livingston
 Paul D Llewellyn
 C S Lloyd
 Lloyd H & Lorinda L Logan
 Luane S Logan
 Margaret Logan
 James J & Dolores K Londis
 Charles & Laura A Long
 Scott S Longacre
 Ernest L Longway
 Michele E Loomis
 Abel C & Maria Lopez
 Thelma J Loudin
 Delmar F & Dolores Lovejoy
 Walter J & Stella Low
 Marvin G & Donette Lowman
 Quincy & Sharon L Lucas
 Robert G & Edith Lukens
 Ernest & Irena A Lundin
 Margaret R MacDonald

Dana & Mindy J MacKenzie
 Fred L & Femmy Macarewa
 Charley M Mack
 Rodney A Malcolm
 Mike A & Brenda Maldonado
 Virginia V Manchur
 Dale J Mancini
 Wallace L Mandigo
 Eufemio O Mandujano
 E Latrice Manning
 Erna N Marquez
 Donald P & Vickie L Marsh
 Glyn E & Rachel J Marsh
 Allen C & Dana Martin
 Norman L & Irene Martin
 Wayne C & Selma-Jean G Martin
 Marvin L & Allayne Martsching
 Jacqueline L Marymee
 Naim B & Mary Mashni
 Daniel L Mason
 Paul M & Maxine S Matacio
 John H & Janice Mathews
 Leo A Mathewson
 Lucille R Mathewson
 Donald K & June A Mathis
 Gabriel A Matthews
 Calvin J & Sylvia Mauro
 Ramon H & Maria Maury
 D Malcolm & Eileen Maxwell
 Antoine & Constance M Maycock
 Carol E Mayes
 Norman L & Nancy L McBride
 Clark B & Audrey McCall
 Merlyn E McCalla
 Gary L & Diane McCary
 James B McClain, *deceased*
 Myrna I McClain
 Richard L & Marilyn McCluskey
 John & Mildred E McConnell
 Terrell R & Beverly A McCoy
 Robert & Ilea A McDaniel
 Richard & Beverly A McDonald
 Roger L & Sharon C McFarland
 Nestor & Michelle N McFarlane
 Kristin E McIntosh
 James D & Delauna M McKee
 Michael L & Gail D McKenzie
 John T & Karin McLarty
 Richard T & Nancy McLaughlin
 Matthew F & Tamra McMearty
 Michael L & Sheryll L McMillan
 Marnelle & Mary A McNeilus
 Edward J & Carolyn A McWilliams
 Norma J Medford
 Ernesto P & Keri Medina
 Carol J Meert
 Clinton D & Joan Meharry
 Thomas W & Brenda J Mejeur*
 E Lonnie & Jeannie Melashenko
 Diosalma M Melgar
 John J & Marian Mendel
 William W & Rita Menshausen

Fred & Dolores Mensinger
 Szabolcs I & Mary Mera
 Ramon & Meicy M Mercado
 James R & Lenore Mercer
 Robert W & Agnes L Merchant
 Frederick D & E Virginia Meseraull
 Donald & Ardis M Meyer
 Daryl L & Kerstin Meyers
 Dennis R & Susan J Meyers
 Jan I & Retta F Michaelis
 Clarice L Mickelsen
 Allen L & Patsy Middaugh
 Donald J & Juanita M Mikkelsen
 Arthur L Miller
 H Duane & Helen Miller
 Michael S & Elizabeth Miller
 Thomas N Millhoff
 Larry J & Joyce Milliken
 Larra M Millner
 Radivoje & Zeljka B Milosavljevic
 Larry A & Carola Mitchell
 Allen L & Jacqueline O Mitchell
 H Orette & Lillian A Mitchell
 June M Mitchell
 Larry L & Gwen Mitchell
 Jeffrey D & Ann E Mitzelfelt
 Bernyl G & Lois Mohr
 Robert & Marcia G Mohr
 Steffen A & Virlys Moller
 Scott E & Lilia E Moncrieff
 August J & Veronica Monge
 Scott & Valerie K Moniaci
 Harry & Edwina Montello
 Aaron F & O Evelyn Moon
 James G & Ingrid L Moon
 Lawrence F & Lilianne Moore
 Mary E Mooy
 Maynard A & Diane C Morauske
 Craig M & Cynthia Morgan
 M Kathryn Mork
 Michele L Morlock
 William & Karen M Morris
 Cheryle L Morrison
 Edward D & Valeetah Motschieder
 Harry G Mtiike
 Arne H & Ina Muderspach
 Daniel L & Melanie Muhlenbeck
 Thomas N & Bethany K Mullen
 Don L & Gertrude Mulvihill
 David P & Patsy Mummert
 William L & Ruth Murrill
 Anita K Mursic Sedgwick
 Andrew R & Betty Musgrave
 Mishael S Muze
 Arthur D & Beulah E Myers
 Frederick J & Barbara M Myers
 Roy B & Betty Nabors
 Juhyeok Nam
 Helen Nash
 Robert G & Martha A Natiuk
 Wayne A & Karen Nazarenus
 Sandra A Negley
 Ivan T & Donna Nelson
 Terrance T & Lorelee F Nennich

James J & Jeanne A Nephew
 Clifford L & Regina Nestell
 James D & Maria M Newbold
 William E & June Newton
 C E & Sharon Nicholl
 C Glenn Nichols
 Eldora B Nickel
 Jack P Nickerson
 Michael L & Merrilynne K Nickless
 Johannes G & Esther Nikkels
 Beverly A Noble
 Robert & Idana E Noel
 Kurt & Dinah B Norcross
 Ben Nutt
 Kerry M & Kathryn E O'Connor
 Trevor O & Anna M O'Reggio*
 Abraham J & Petro Oberholster
 R Ellen Oblander
 Robert E & Daphne J Odell
 Lisa M Oetman
 Michelle L Oetman
 Peter S & Eunice Oh
 Afolarin O Ojewole
 Virgeana F Olberg
 Ronald J Olds
 Kathyleen I Oliver
 Harry E & Janet M Olson
 James L & Karen Olson
 Robert W & Rose Olson
 Clyde E & Lettie Ondrizek
 Connie S Osborne-Bossert
 David D & Judy M Osborne
 Ronald & Hollis J Oselka
 Charlotte M Osterman
 Arnold C Otto
 Joyce U Owotor
 Stephen O & Rose E Paden
 John C & Ina M Palmer
 Jean A Papandrea
 James & Sandra A Pappas
 Carl & Audre V Parker
 Theodore W & Ann Parks
 Debra L Parman
 Donald & Janet L Patrick
 Larry & Julianne K Paul
 Henoc & Belinda Paulicin
 Oriol & Nubia Paulino
 Gerson & Mayra G Payan
 Lori C Payne
 Herbert D & Laverne S Peak
 George K & Muriel Peck
 Robert G & Alice Peck
 James E & Deborah L Pedersen
 Leliroth W Pedro
 C Lloyd & Joyce Penrod
 Mario M & Martha Perez
 Roberto Perez
 Sara P Perez
 Jack G & Shirley Pester
 Daniel M & Rosalie Peters
 Carl & Karen A Petersen
 Denise K Petersen
 Lewis A & Margarete F Petersen
 Ardis C Peterson
 Doug & Cynthia J Peterson
 Shirley N Pettis Robertson
 Carl & Annetta D Phillip
 Beverly J Phillips
 Mark C & Arlene Phillips

annual fund

Raymond R & Yvonne D Pichette	C Murray Robinson	Donald F & Gail Schwerin	Gary C & Donna Strang	David & Barbara J Vance
Marcel E & Hilary Pichot	Kristen L Robinson	Francis R Scott	Ronald G & Donna J Stretter	Jack D Vance
Ronald R & Carolyn Pickell	Mario K & Elsa Robinson	M Maxine Sears	Ottis B Strother	Corliss & Joan T Vander Mei
Rudolf Piekarek	Paul W & Marilyn Robinson	Phil & Carol J Sellards	Allen & Barbara A Strutt	Neal J & Patricia VanderWaal
Ulrich G & Carolyn Piekarek	M Evelyn Robison	Jean A & Keith M Sevener	Izella P Stuvenga	Eric N & Bonnie Velez
Clarence L & Anita Pillsbury	John R & Constance J Roeske	Charles E & Debbie L Shadel*	Stanley & Beverly K Sturges	Frederick Veltman
Antonio E Pinero	Benjamin R Rogers	Edwin E & Estaleva Shafer	David B Sturtevant	Norman & Dottie Versteeg
Paul & Anna T Piskozub*	Harry D & Ingrid R Rogers	Clinton L & Mable M Shankel	Terry C & Beverly Sudlow	John H Vetne
David L & Juanita W Pitcher	Lynch L & Genevieve Rogers	Dorinda L Shankel	Brenda K Suglio	Maximo & Elicira Vicuna
Lawrence J & Leilani R Pitcher	Dorothy M Roller	Carmeta D Shaw	Don K & Dorothy Sullivan	David P & Sarah B Village
Corbin A Pitman	Glenn & Melody D Roper	Steven D & Melody Shelton	Delbert C & Carol A Sumner	Robert & Patrice Villanueva
Shirley E Pittman	John A & Christine Rorabeck	Eric M Shepperd	Herold Sun & Joannie B Leung	Donna F Villarimo
Timothy & Denise C Pitts	Hearley E & Amabelia Roscher	Jane N Shields	Steven T Sutherland	Noble B Vining
Alejo & Myrtha E Pizarro	Richard G & Theresa Rose	Kim & Laura B Shirey	Veronica L Sutter	Larry Z Vitangcol
Phyllis J Plunkett	Dwight A & Linda K Rosen	William A & Esther M Sias	H Peter & Pamela A Swanson	Leila M Vitangcol
Steven N & Erney Poenitz	Melvin & Joyce A Rosen	Donald D & Myrtle B Siewert	Richard O & Joyce E Swanson	Donald K & Lee Vixie
Leo J & Lois Poirier	Joseph & Barbara A Ross	Herbert & Florence Silver	Roland R & Angela M Swanson	Marilyn J Vontz
James R & Kathy Pollard	Daniel & Kathleen E Roth	Earl L & Elizabeth Simmons	Donald & Freda F Swensen	Arl V & Alice G Voorheis
Harry & Karen F Pongo	Duane L Roush	Nathan L & Judy Sims	Richard DB & Gale M Sylvester*	Byron L & Denise Voorheis
Glenn G & Lisa Poole	Julie A Roush	Steven & Trudy D Sirany	Margery J Taggart	JoAnn M Wagner
William S & Tammy Poole	Kermise E & Mary Lou Rowe	Bernard A & Tamara L Sittlinger	Daniel & Maggie L Tan	Autumn M Waite
Clifford O & Ruth E Pope	Lois B Rowe	Robert W & Thelma Skeggs	Anita E Tauber	Jacob I Waldon
Douglas A & Theresa C Popp	Cris & Holly J Roy	Allan L Mary A Smith	Gabe H & Dorothy Taylor	Randall S & Jean Walikonis
Aubrey S Porter	Marvin L Rucker	Arthur T Smith	Gregory S & Kimberly J Taylor	Steven R & Cindy Walikonis
Kelly R Potts	Alan R Ruggles	Carl J & Susie C Smith	Marvin E & Sharon Taylor	Alfred G & Peggy S Walker
Milcah J Powell-Daniel	Samuel S Rutan	Daniel G & Hilda Smith	T David & Jean Taylor	Jeffrey P & Violetta Walker
Herbert W & Judy G Pritchard	Roy G Rylander	David C & Cheryl J Smith	J Richard & Sharon E Terrell	Lois J Walker, <i>deceased</i>
Leland S & Margaret Pritchard	Haresh & Judy Sabnani	Paul D Smith & L M Pittman	Leonard J & Carolyn Tessier	Stewart A & Lovie M Walker
Donald E & Betty C Prosser	Jared A Sabnani	Ransom D Smith	Irving & Sharlene Tessler	Ethel L Wall
Rowell R & Eldinh Puedivan	Meshack M & Rachel Sagini	Robert N & Tiffany Smith	Daniel L & Elizabeth M Thacker	Vincent & Darla M Waln
Tawana S Pugh	Donald R & Weslynn C Sahly	Sidni A Smith	Jerry L & Donna Thacker	Daniel D Walper
Francis & Eleanor Raab	Paul & Ina J Salisbury	Thomas F & Susan E Smith	Bonita J Thomas	Kathleen C Walter-Martin
Stefan Radu	Robert & Pamela R Samms	Thomas R & Susan A Smith	Claude & Jocelyn Thomas	Donald E & Nancy Walterhouse
Reena Raju	Jerry & Lynn S Sams	William D & L Louise Smith	Frederick G & D Jean Thomas	David F & Sally Walther
Edelweiss J Ramal	Milton & Marjorie E Samuels	Rhonda M Snorrason	Harold Thomas	J Darryl Ward & Adele Waller
Gary E & Karen Randolph	Emmanuel Samuthram	Pamela G Snowden	Miles Thomas	LeRoy & Jennifer J Ward
Cynthia A Raney	Roma J Sanders	Stuart C & Marjorie A Snyder	Alden L & Wanda Thompson	John H & Nancy Ward
Matthew L Rappette	Julio J Santana	Walter L & Meredith M Snyder	Thomas P & Ella Thompson	Verlie Y Ward
Eugene W & Elizabeth Rau	Jack W & Carol Santee	Wilmer R & Janet L Snyder	F Douglas & Laurel D Thoresen	Robert F & Maylin D Warda
Paul J & Barbara J Ray	Enilson G & Ruth Sarli	Bernard & June L Socha	Meylan C & Theresa D Thoresen	Gregory T Alisa R Wardecke
John & Aquila Read	Joyce I Sarr	Paul & Norene M Sofranac	Glyne U Thorington	Michelle C Warman
Richard L & Janet M Reames	Hovik A & Alice Sarrafian	Daniel G & Cynthia Solis	Paul W & Datha S Tickner	William C Warner
Nancy A Redford	Tomoko Sato	Sophia Solomon	James E & Lucia A Tiffany	James A & Sarah E Washington
Jane A Reding	Glen & Laura M Sauer*	Nady Y & Muna F Soltan	Timothy C & Jennifer L Tillman	D Robert & Audrey Watts
Virginia D Reedy	Joseph G Saufl	David Y Son	Marcia L Toledo	Darrell J Watts
Geraldine A Reefman	Glenn R & Gwen Saunders	Francis A & Eunice Soper	Anthony A Toms	Kit B Watts
Richard L & Phyllis A Regester	<i>E J Saxton</i>	Robert & Jeanette C South	Monte L & Darla Torkelsen	Gary M & Janet A Way
Mark A & Janette Remboldt	Jay & Ruth I Schaefer	Leny E Souza	Ralph R & Virginia M Trecartin*	John E & Betty C Weakley
Richard R & Shayne Remmers	Russell H & Patricia Schaeffer	David & Mary E Sparks	Warren C & Marilyn Trenchard	Ronald L & Jeanine Wearnear
Suzanne G Renton	Brian K Schafer & Abigail Davidson	Richard S Spaulding	Lee Roy & Ellen Tripp	Carol A Weatherford
Margaret B Replogle	Daniel & Kristine G Schauff	Ronda L Spaulding	Brian G & Shelley A Tritch	Karl D & Kristi Weber
Jeffrey & Cheri L Rettstatt	Markus A Schellenberg	Andrei L Spears	Charles R & Ramona D Trubey	Veneta J Webster
Darold J & Carol A Retzer	O Kenneth & Carolyn B Scheller	Garnet P & Jacqueline J Spence	Robert & Martha A Turner	J Allen Wedman
John D & Josephine Rhodes	Robert & Lisa M Scherbauer	Jack A Spence	Merle A & E Tyler	Myron F & Renate E Wehtje
Karen A Rhodes	M Warren & Kathleen Schlatter	William R Spence	Larry R & Jillorna Uceny	Naomi A Weidner
Michael A & Karyl-Lee Rhodes	Charles H & Janet R Schlut	Richard E & Barbara Spindler	Paula M Ulewicz	Edwin & G Louise Weimer
LaVern A & Linda L Rice	Fredrick C Schmid	John P & Ruby Stafford	Julian P & Marjorie G Ulloth	Rex M & Ellen D Welch
Margery L Rich	John F & Catherine Schmidt	Thomas A & Brooke Stafford	Verna Unger	Ronald M & Dianne Wendth
Arthur & Sibyl E Richards	Samuel D & Olga H Schmidt	Alfred A Staggs	Tom & Jeanne F Upton	Violet V Wentland
Phyllis M Richards	Virginia L Schneider	Barbara L Standifer	Nephtaly & Elaine K Valles*	Evaline E West
Zernobia L Richardson-	John O & Peggy R Schnepf	Ralph W & Anna Stark	Richard & Carol A Van Antwerp	Philip A & Maryon E Westerman
Cayenne	William M Schomburg	Eileen N States	William L & Verla C Van Arsdale	Allan & Betty L Westmaas
Dorothy M Rideout	Alfred S & Bonnie J Schone	Douglas & Estelle C Stehman	L Ray Van Dolson	Lenard & Joy B Whaley
Leon E & Delores Ringering	Carol Schubert-Murray	Michael & Lynn E Steil	Craig B & Y Mimi Van Rooyen	Douglas E & Melody S Wheeler
Frederick E Rinker	<i>Frank R Schultz, deceased</i>	Donald Steiner	David Van Wyk	Ethyl N J Wheeler
Curtis J & Colleen Rittenour	<i>Hazel L Shultz</i>	John M & Estelle Stephenson	Sandra J VanHorn	Rachel E Whitaker
George & Ruth M Robbio	Ronald R & Marian Schultz	Gaylon J & Joyce Stevenson		Arnold N & Mildred White
John & Helen K Roberts	Ruth H Schultz	Joseph E & Beth A Stevenson		Charles E & Dianne White
<i>Raymond D & Ruth M Roberts*</i>	Sheldon & Nadine L Schultz	David & W Dawn Stilphen		Dorothy S White
Allan W & Dorothy Robertson	James & Ruth A Schumacher	Ralph & Franice L Stirling		James A & Marian White
Earl L & Mary Robertson	Norbert & Christine D Schwer	Cathrine L Stone		

annual fund

Kay F White
 Charlie & Bernadine
 Whitehorse
 William & Nancy J Whitens
 Vincent T & Vesta Whitmore
 Merle J & Alice F Whitney
 Mark A & Wendy L Wickey
 Peter W & Sue Wiedemann
 Charles & Mildred L Wikoff
 Mark J & Pamela M Wilburn
 Patricia B Wiley
 Kenneth A Wilkinson
 Leonard G & Deanna C
 Willett
 Franklin E Williams
 Lois M Williams, *deceased*
 Nia M Williams
 Robert C & Sharon Williams
 Robert D & Beverly A
 Williams
 Edna A Williamson
 Robert C & Mary Willison
 Rhoda J Wills
 James R & Muriel L Wilson
 James R & Mary E Wilson
 Joan L Wilson
 Marvin R Wilson
 Oliver K & Mary Z Wilson
 Ted N & Nancy Wilson
 Virginia D Wilson
 Everet W & Jo An E Witzel
 Michael A & Melanie D
 Wixwat
 Dale A & Nancy Wolcott
 Catherine F Wolff
 Dorothy L Womack
 Alan & Lian Wong*
 Tracy L Wood & Angelina
 Cameron
 Jeffrey & Cheri L Woodcock
Charles & Delores E Woods
 Edward J & Edith G Woods
 Donald E & Gloria Wright
 Wayne K & Hazel R Wright
 Sharon L Wunsch
 C Lloyd & Donna Wyman
 Mary Yamazaki
 Zhuoyun Yan
 Norman A & Joyce F Yeager
 Mona E Yeary
 Charles C & Helen Yoshida
 Ethel L Young
 Nicholas A & Maxine K Young
John B & Millie U Youngberg
 Vera J Yukl
 Earl J & Annabelle Zager
 Nestor I & Zelle Zamora
 Gary L Zimmerman
 Warren R & Shirley A Zork
 Stephen L & Danette Zurek
 Johanna G de Leon

DOGWOOD SOCIETY \$100-\$399

Rami Z Abdel-Sayed
 Gerald N Abel
 James A & Vonnie J Acre
 Lavonne M Adams
 Edsel & Christianne J Adap
 Andrew S & Cecile Ahn
 Hiam Akrawi
 Charles W & Carol Allen
 Donald R & Sharon Ammon
Bernard C Andersen

Kent A Anderson
 Paul W Anderson
 Kenneth C & Pearl E Andrews
 Gordon Anic
 S Ifechukwu Anuligo
 Richard L & Verna Applegate
 Elizabeth K Armstrong
 R R & Wilma M Atkinson
 Carol J Atwood
 Benjamin & Rita Baker
 Thor C & Alyce J Bakland
 Caroline R Bancarz
Nevana L Barclay
 Virgil L & Frances I Bartlett
 Ina M Barton
 Enrique & Elia A Becerra
 David M Bee
 Ernest W Beehler
 Jerry D & Myrta Beem
 Edward S & Pamela J Beitzel
E Louise Bender
 Martha L Benjamin
 Alice L Bentley
 Carl I Berg
 Roger A & Ivona P Bernard
 John A & Eleanor Bicknell
 Ronald L & Janet Bishop
 Robert W & Alyce Boggess
 John F & Nancy L Boothby
 Donald R & Marilyn Borg
 Marvin H & Barbara L Bort
 Phyllis J Bradburn
 Kenneth & Ruth I Bradley
 Reynold C Brandt
 David A & Anne Brockway
 George & Georgia A Bronson
 Benjamin B & Kathleen D
 Brower
 Kevin W & Margaret K Brown
 Ellis V & Olive Browning
 Yolanda M Brownlee
 Clarence F & Esther N
 Brummett
 Marvin E & Sylvia M Budd
 Daniel C & Kathryn Bundy
 Jean L Burgdorff
 Frederick M & Beth M
 Burghardt
 Russell C & Cynthia L Burrill
Gordon L & Barbara J Byrd
 Harold L Calkins
 Bruce N & Margaret J
 Cameron*
 Paul E & Carol A Cannon
 Glen M Carley
 Lewis B & Della M Carson
 Steve W & Marit Case
 Kirsten Cathell
 William E & Ida Cavanaugh
 Steven A & Nanette
 Charbonneau
 Arthur & Evelyn J Cherry
 Daniel K & Corjena Cheung
 Elwyn L & Marilyn
 Christensen
 Hugo W & Muriel
 Christiansen
 Peter G Christiansen
 Pek S & Mary Chu
 Kontee Chuenchob
 Mary J Chun
 Darcy D Clarke
 Bevin T & Jeanne K Clayton
 Daniel E & Beverly J Cobb

Kenneth W & Janice E Cobb
 Thomas L Codington
 Herbert E Coe
 Andrew & Dori K Coetzee
 Larry R & Carole J Colburn
 Marjorie E & Wndell J Cole
 Christopher & Valerie A
 Combie
 Roger C & Darlene Cook
Max A & Joanne L Coon
Floyd L & Bonnie J Costerisan
 Carol A Coursey
 Jon F & Mary Cousins
 Dale E & Carolyn Creech
 Margaret A Crishal
James E & Carol J Curry
 Charles A & Jane E Cutting
 George J & Rachel S Dandan
 Jack & Gladys Dassenko
 Robert C & Caroline
 Davidson
 Clyde L & Janice Davis
 Larry L & Elsie S Davis
 Christopher A & Claudia H
 Davisson
 Lawrence D & Catherine Day
 Anna M De Stefani
 Anthony T & Sharon DeFranco
 Joshua W Dee
 Willfred L & Diane Degeraty
 W Duane & L E Dodd
 Richard L Donaldson
 Robert & Martha M Donesky
 Herbert E & Mavis Douglass
Paul A & Dao N Down
Roger L & Margaret D Dudley
 Kelvin M Duncan
Robert A & Luz M Earp
 Arthur & Ellen S Edstrom
 Daniel A Ekkens
 Richard K & Linda L Ekkens
 Daniel E & Lauri-Ann
 Enderson
 Virgil & Cheryl Erlandson
 David & Rene M Evans
 Stephen J & Hollie Faehner
 Thomas A Faulkner
 Arthur & Lu Anne Felesky
 A Wayne & Fernetta M Ferch
 Jeff D Fiebelkorn
 Martin M & Irene Fishell
 Lanny H & Tami Fisk
 Ronald L & Jan Forrester
 Catherine L Foune
 Sylvia K Fowler
 William Fowler & Nancy C
 Whitney Fowler
 Vito Fragola
 Edward R & Cheryl Fuller
 Lyndon G & Reva A Furst
 Cyril F Futcher
 B Thadius T Gaban
 Kent & Julie L Ganske
 Todd A & Lynette M Gardner
 Gregory A & Nancy A Gerard
 Betty L Gibson
 Violet Gill
 Maxine B Gilliland
 Timothy A & Carolyn Goff
 Salvatore E & Jean-Marie
 Golisano
 Nelson & Alipia R Gonzalez
 Catherine H Gordon
 David W & Karen L Gotshall

Charles G & Mary Graves
 Willis C Graves
 Duane E & Eleanor Grimstad
 Soneeta L Grogan
 Grant E & Helen I Guth
 William L & Sharon K Guth
 Fritz & Macia J Guy
 Hagop Y & Carole Hagopian
 Cynthia K Hall
 Hannu T & Karen Halminen
Paul E & Esther Hamel
 Lester M & Mary Hands
 Carmen & Elsie C Harper
 Fredrick E & Elaine Harrison
 Kathleen E Hartzell
 Theodore R & Vivian A
 Hatcher
 William F & Lois Hawkes
 James & Judith A Hawkins
 Douglas J & Renae Hay
 J M & Linda Hay
 Peter J & Sheila Z Haynal
 Jeffrey C & Carolyn Hearn*
 Helmer S & Lanette M
 Heghesan
 Deward A & Bonnie L
 Henneberg
 John & Theresa A Henriques
 Fred E & Alba Hernandez
 Benjamin E Herndon
 E E & Mary L Herr
*E Clifford & Marilyn M
 Herrmann*
 Darrell H & Melva D Hicks
 Kendall E & Marilyn J Hill
 Dorothy A Hillier
 Theodore & Debbie M Hittle
 Charles R & Rhonda Hoge
 Richard A & Eva Hoshino
 Ruth E Husted
 Mackenzi A Huysen
 Milton S & Lillian Hwang
Helen R Hyde
 Rosemary R Iles
Shahin Ilter
 Carlos A & Kathryn Irizarry
 Jerome B & Heather Jablonski
 Narasimiah Jacob
 Janice A James
 Daniel R & Lillian S Jardine*
 Jason R & Jamilyn D Jeffery
 Roland F & Shirley B John
 Donald C & Margaret Johnson
 Robert & Jean L Johnson
 Paul E & E Corleen Johnson
 Robert C & Jean Johnson
 Bruce J & Marianne
 Johnston
 John R & Patricia L Jones
 Kathleen R Jones
 R Clifford & Elva A Jones
 Marilyn J Jorgensen
 Jeffrey K & Stephanie Juneau
Ruth H Kaiser
 Mike & Tina M Kaiser
 Frank J & Barbara Karth
 John G & Barbara E Keyes
 Bruce Kim & Patricia E
 \ Anderson
 Jason & Wendy K Kim
 Paul S & Angela Kim
 Joan B King
 William A & Sylvia Kirlew
 Miroslav M & Brenda S Kis

Adeline E Kleist
 Lloyd A & Dolores Knecht
 B Jake & Alfreda Knight
 Robert E & Thelma J Knutson
 Charles F & Sierra Koerting
 Clarence N & Dorothy Kohler
 Ursula J Konegen
 Jack & Helen Krall
 Auville M & Linda M Krause
 Gilbert M & Helen Krick
 Gary P & Davona J Kruger
 Calvin J & Sally M Kubo
 David F Kuebler
 Shirou & Satsuki Kunihira
 Jonathan & Kathleen
 Kuntaraf
 Olav M & Kirsten LaBianca
 Donn A & Esther LaTour
 Elayne Laabs
 Richard P & Joan Lamon
 Alice C Lankford
 Edwin W & Grace E Larson
 Lori S Laswell
 Mary E Lauda
 Andrew S & Colleen Lay
 Michael J & Marilyn Lay
 James E & Catherine A
 LeBlanc
 Darrell E Leamon
Bruce E & Barbara J Lee
 James M & Irene W Lee
 Shaw W & Kathryn Lee
 Joshua P & Heidi J Leets
 Eileen F Leshner
*Daniel G & Carol L Lewis**
 James D & Elaine Lewis
 Joan P Lewis
 Cadwell C Lloyd
 Bruce A & Nancy E Lockwitz
 David D Loge'
 Fern V Losie
 David V & Lavonne D
 Lounsberry
 William A & Edna Loveless
 H Maynard & Jean Lowry
 James & Wanda L Lowry
 David & Kristina L Mack
 Judith D & Richard N Mackie
 Chad E Mahlum
 James E & Beryl E Mamanua
 J Lynn & Karen Martell
 Donald R & Margaret W
 Martin
 Donald V & Edna Mason
 Timothy J & Connie R
 Massengill
 Joaquin P & Dorothy Matar
 Lionel Matthews
 Henry F & Frieda J Mattson
Charles W & Patricia A Mauro
 Dwight J Mayberry
 James R & Jeanan McConnell
 Cillon E & Sonia McKenley
 Wesley E & Mary S McNeal
 Joel R & Shari McQuistan
 Marion J Merchant
 Keith I & Joyce Messersmith
Arnold A Michals
 Elijah & Ramona Midamba
 Robert & Agnes E Miller
 Georgene Minesinger
 R Michael & Sharon E Mohr
David J & Sharon D Moll
 Randall & Mary J Monroe

annual fund

Barth & Rebecca Moore
Glenn & Ardyce V Moravetz
L Maxine Mosher
Annie E Nelson
Jean A Nelson
Jhony & Josephine F Nelson
John L & Yvonne Nerness
Svein R & Mildred Nilsen
Elton F & Sheryl Norman
Edward M & Esther Norton
Garry F & Donna M Nudd
Ebenezer A Nwankwo
Harold & Ella L Oetman
David I & Ghislaine Okamura
Ronald C Olney
Lennart O & Beverly D Olson
Lavern H & Doris Opp
Aubrey C Osmond
Kenneth S & Dorothy G Oster
Raffy & Carmie D Ouzounian
Gregory B & Shamy Park
Martie L Parsley
Maurice & Charlynnne M Parson
Delio V & Catherine E Pascual
Mattahais E & Irene Patrick
James H Patterson
Jim & Melonee N Patterson
Peter O & Linda K Peabody
Sanford E & Jacqueline Y Peck
Frank D Peden
Florian & G Carol Perciach
Arthur & Zoanne Perez
Rawle F & Elvie R Philbert
Cleon Philips & Joy-Ann S Deane
Donald & C Genie Philo
David R & Emely Poloché
Burton A & Carol T Pontynen
Andrew J & R Deborah Poole
Ibrahim V Pourhadi
Matthew & Delisa J Purchase
Alson E & Muriel B Pusey
Marvin R Puymon
Edwin L & Verlaine I Racine
David G & Martha N Rand
Christopher C & Janelle D Randall
Jennifer E Randall
David R & Marlene E Rawls
Anees J & Teri Razzouk
Nicholas E & Mariellen R Reiber
Daniel R & Lynette E Reichert
Richard M & Anita I Reid
Walter Renshaw
David H & Adela Rhys
James & Marlene R Rich
Philipp & Nancy Riess
Walter H Roberts
Charles W & Charlene Robertson
Randall D & Mayra Robertson
Riva F Robinson
Riva F & Vivien Robinson
Joseph E & Isabel A Rodrigues
Mark E & Janet D Rorabeck
Edmond E & Barbara J Roy

Gary M & Janelle F Ruba
Max & Vera Rusher
Terry L & Evangeline R Rusk
Horace A & Hope A Russell*
James S Russell
T Kevin & L Astrid Sadler
Zack & Sue Saliba
Ross & Alice E Salyer
Marciano B Santiago
Scott E & Brenda L Schalk
Randall M & Lois Schell
Georgia M Schellas
Carlos A & Mary A Schwantes
Siegfried J & Maria Schwantes
David W & Susan M Scott
Richard L & Dixie L Scott
Earl H Seaman
Keith L & Shirley A Seidenstricker
Whitford A & Gloris P Shaw*
Theodore W & Brigitte Shea
Edward J & Adda C Sheldon
Steven J Sherman
Lawrence R & Phyllis A Show
Mary E Shull
Larry G & Irene H Sibley
Clarence & Doris Simmons
Charles B & Joetta M Simpson
James D & Vicki Simpson
Everett D & Alyce Smith
Gordon R Smith
Nanalie Solomon-Cover
Edwin V Sormin
Frank W Spangler & Carol Loree
Kenneth D & Maxine Spaulding
Arthur M & Dorothy Spenst
Joan P Stafford
Eleanor C Stanhiser
Charlene A Starlin
David F & Linda Starlin
Wayne L & Verlyne B Starr
Elton H & Rheeta M Stecker
Frederick R & Sylvia E Stephan
William C & Karin E Strom
Gary D & Donalea Strunk
Stanley J & Carolyn Strzyzkowski
Chulachak & Gillian Sukachevin
Robert H & Marvel J Sundin
Glenn R & Carol Szana
Douglas G & Tracy J Tacket
Bernice M Taylor
Charles W & Marta Teel
Douglas W & Jeanette R Teller*
Anna L Thomas
David E & Lorealee J Thomas
Lorna A Thomas
Gary F & Diane Thurber
Paulette T Tomlinson
Steven M & Sharon Torgerson
Larry L & Jane Townsend

Ralph R & Ardyth Trecartin
Jason S Trevino
Max & Esther C Trummer
Ronald E & Mary Turk
John & Sharyl R Turon
Donna R Umali
Eric F & Traci L Umali
Andre B Van Niekerk
Meade C & Daphne Van Putten
Jose' E Vega
Roy & Elaine Villafane
Damaso R & Coralie Villalba
Eva S Visani
Steven P & Charlene L Vitrano
Clifford E & Patricia Vixie
Wyman S & Murna Wager
John H & Lilya V Wagner
Ronald L & Sharon A Wagner
John D & Lynne C Waihee
Dana L & Dawn M Wales
Marijane Wallack
Teresa A Walter
James W & Priscilla Walters
Marvin S & Donna Ward
Carol J Warner
Douglas C & Susan Wartzok
Rita J Waterman
Robert G Wearner
Donald A & Joyce M Webster
Kevin & Jenny L Welch
David & Susan D Welke
Burton P & Bernice Wendell
Douglas & Glenna N Widicker-Gow
Timothy P & Carolyn L Wieder
Roy R & Cleo M Wightman
David K & Joyce E Wilburn
Durward B & P Joan Wildman
Gregory L & Monica Wildman
Elizabeth A Wilkinson
Thomas K & Audrey E Williams
Cheryl A Williams
Richard T & Sylvia L Williams
Jon C Williamson
Maisie L Willie
Clark M & Ada M Willison
Steven A Willsey
Carole Ann Winegar
Marilyn R Winters
R Andrew & N Louise Wolcott
Allan W & Peggy Wolfson
Ronald A Wotring
Ernest N & Rhonda Yap
James Y & Lily L Yong
Charles H & Joyce A Young
Elizabeth Young
Rupert W & Hope E Young
Kenneth C & Carrie Zeck
Paul K & Lisa Ziegele
David B Zima

BIRCH SOCIETY \$400-\$999

Martha J Anderson
Edith M Ashlock
Robert A & Darlene S Barnhurst
Robert R & Jean D Becker
Erich C & Karen Bekowies
James J & Janet C Bermingham
J W & Genevieve C Bothe
Jerome L & Lois M Bray
Merrill & Joyce D Brown
Lowell C & Rae Cooper
Sandra H Dalley
Arlene L Dennison
Lyndel D & Patricia A Dickerson
John C & Tania Duncan
Gerhardt L Dybdahl, deceased
Jon L & Kathryn G Dybdahl
Stephen R & Carolyn Earp
Henry M Egner
Gordon F & Alvena Evans
James E & Carolyn Garber
David C & Carrie L Grellmann
Harold M & Elaine M Grundset
*Laurence E & Debbie D Habenicht**
James R & Cindy L Halye*
Glen H & Marsha Hamel
Donald A & Susan G Hamstra
James R & Renae Hamstra
Edwin & Mariellyn F Hill
Tetsu & Betsy T Hirayama
Herbert A Holden
Samuel & Julia Isabella
Mark J & Susan L Ivey
Peter Janevski & Paulina T Wilander-Janevski
Carroll L & Virginia E Jensen
Jeremy L Johnson
Paul & Nancy C Kantor
Carla Y Kijak
John Kijak, deceased
William E & Dorothy L Knecht
Richard E & Nancy Kuykendall
Steven J & Debra L Lemon
Bernard R & Shirley Marsh
Gerald P Meyer
Eva P Munar
Harold A & Blanche A Oetman
Darrel G & Anna J Opicka
Jonathan K & Pamella K Paulien
Gordon Pearse
*John M & Anna M Roosenberg**
Adam D & Charissa D Rose
Arlene Scott
Vivion E & Virginia Shull
Gordon D & Neusa J Skeoch
James E & Jennifer L Slater
H John & Janetta R Steffen
Clifford F Sweet & Kim Carlson-Sweet
Peter M & Jacoba H Van Bemmelen

David D Van Luven & Patti McKenney
Miriam B Virgin
Rebekah M Wang Cheng
Deane L & Elvina G Wolcott
Reginald & Margaret Yeo

ELM SOCIETY \$1000-\$4999

Emilio D Balay
Allan R & Mildred E Buller
Robert W & Lucinda Coffen
Fredrich H & Polly L Dengel*
Marguerite A Dixon
Donald C & Alice J Fahrbach
Cletus R Georges
Lynn S & Deborah L Gray
Irwin C & Ann Hansen
Lyle H & Mildred Jensen
Oliver L & Eunice L Johnston
James M & Averille E Kaatz
Karl K & Diana L Kellawan
James A Kosinski
Arnt E & Donna J Krogstad
Charles K & Ruth N LaCount
Roy Larsen & Grace V Lindsay
Raymond L Mayor
Lois K Mutch, deceased
Gregory N Otto
Charles D & Rose M Poole
Mark B & Susan K Ringwelski
Thomas B & Barbara L Slikkers
David W & Jeannie M Tillay
Thomas E & Mary L Verhelle

OAK SOCIETY \$5000-\$9999

Donald J & Maryanne Clark
Todd A Coupland
George, deceased & Vernetta Morrice
Joseph H & Carol J Rasmussen
Roy A & Cynthia S Schmidt

EVERGREEN SOCIETY \$10,000+

Donald J Barr, deceased
Roger W & Irene Coon
William R Nelson, deceased

Although great care was taken to verify the accuracy of all records, errors may have occurred during the preparation of this report. We apologize for any errors. If you notice errors or omissions, please contact the Office of Development at (269) 471-3592. Anyone interested in making contributions should contact the Office of Development at (269) 471-3592.

Andrews University

educates its students for generous service to the church and society in keeping with a faithful witness to Christ and to the worldwide mission of the Seventh-day Adventist Church.

Accordingly, students are challenged



to be inquisitive

to think clearly and communicate effectively

to explore the arts, letters, and sciences within the
context of a Christian point of view

to develop competencies in their chosen fields of study

to prepare for a meaningful position in the work place

to respect ethnic and cultural diversity

to embrace a wholesome way of life

to heed God's call to personal and moral integrity

to nurture life in the Spirit, and

to affirm their faith commitment.





Alumni Services
Andrews University
Berrien Springs MI 49104-0950
Address Service Requested