

THE ANDREWS UNIVERSITY MAGAZINE

FALL 2013

# FOCUS

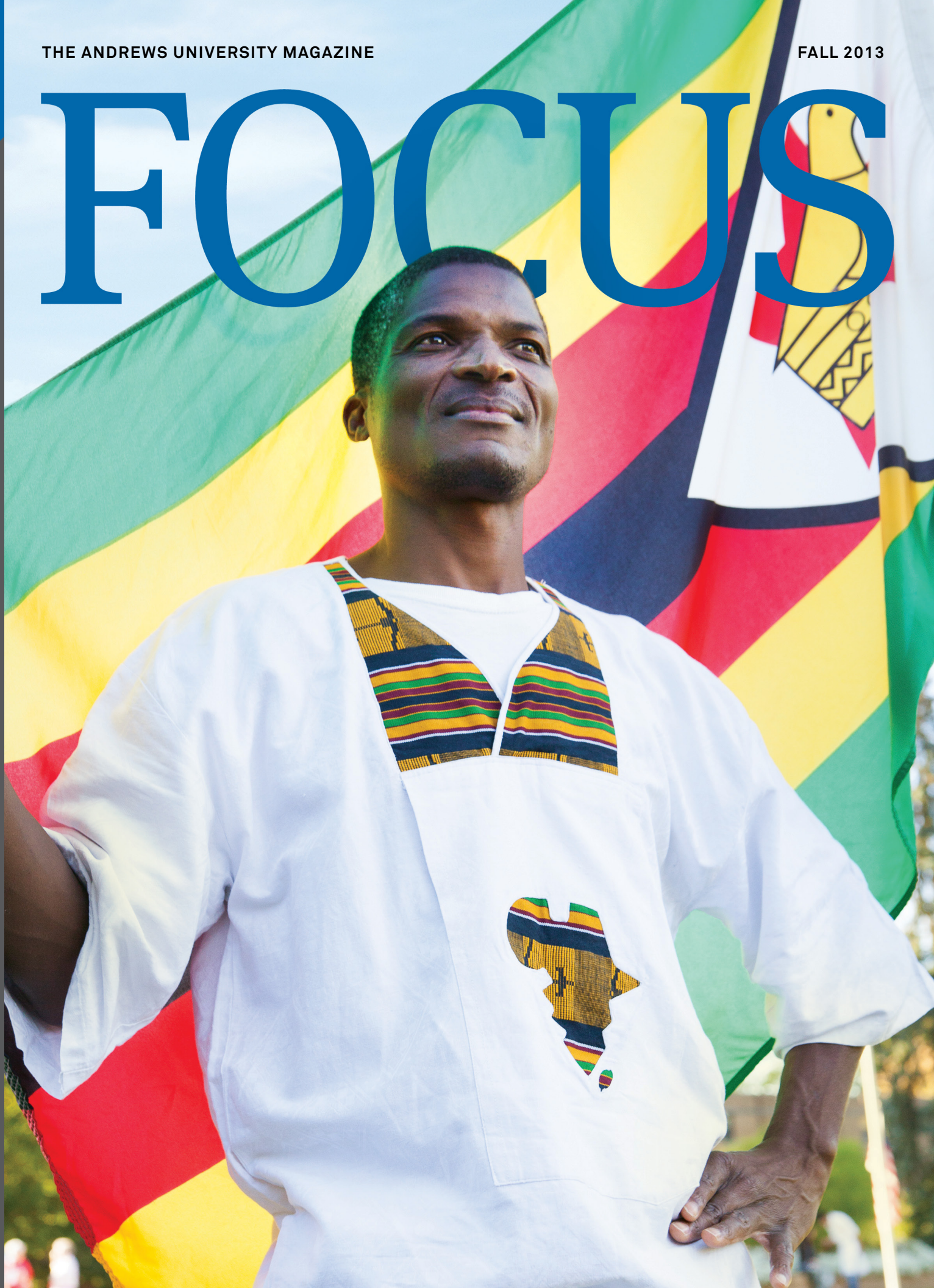

inside:

Healthy Lifestyles | Alumni Homecoming 2013 | 2012-2013 Annual Report

Vol 49 No 4



Niels-Erik Andreasen  
President

## I'm First

This year Andrews University enrolled 763 international students on campus. Of these 452 are visa students, meaning that they came

here on a student visa. The remaining 311 are international students with American residence, meaning that they belong to an international or immigrant family living in the U.S.

Andrews is not the only university attracting international students, far from it. Most Adventist colleges and universities enroll some, but Andrews has a larger share than most both in our church and in the country, because of our international church family. Some international students come here because an American education is still highly prized around the world. All told, last year 820,000 international students enrolled in U.S. colleges and universities.

When talking to our international or immigrant students I quickly realize that many of them come from circumstances and places where a college education is not as readily available as in this country. Some of them are first generation students. Their parents are not college graduates and some have no real idea of what it means to apply to a college, become a college level student, complete the degree requirements and graduate. They may have college friends, but no college family. Each of them can proudly claim: "I'm first in my family."

Our country and our church are full of first generation students, whether national or international. In fact it is estimated that 25 percent of the undergraduate student population in four-year colleges have parents with no college experience, according to the National Center for Education Statistics. An additional 25 percent have parents with some college education, but no degree. Fully half of undergraduate students come from homes that have never experienced a college graduation. Some of these students also come from less affluent families with a deep concern about paying for college and worse, managing student debt after graduation. Obviously the temptation to drop out is ever present.

A national organization, The Center for Student Opportunity, started a support program with a web page named "I'm First," offering advice and anecdotes from those who have gone before. At Andrews we rely on our advisors and Student Success Center to provide support. But in truth we can all support those students, whether we are teachers, relatives, pastors or campus staff who often get very close to these "first" students.

Recently the Council of Independent Colleges (CIC) released a report of 10 best practices to promote first generation student success. Here are a few pointers from that report.

1. Recruit first generation students continually (attending college does not come naturally).
2. Bring them to campus early to help them feel comfortable (a campus can be a scary place).
3. Help meet their special needs, e.g. selecting a major, offering support on days of discouragement (there is not always much help coming from home).
4. Mentors are invaluable.
5. Keep in touch with their families (they need assurance that their children are in the right way).
6. The financial pressures may need some easing along the way.
7. Get them involved in the community and make college fun.

Adventists have a long commitment to college, so our first-timers may be fewer, but we have them, and they belong in college just like everyone else. The church family depends on all its members being well educated. Unemployment for college graduates is less than half the general unemployment rate; these first-timers are just as smart as anyone else—but some of them may not be too sure of it. So let us give them a lift.

# FOCUS

The Andrews University Magazine

### Editor

Patricia Spangler (BS '04)

[focus@andrews.edu](mailto:focus@andrews.edu) | 269-471-3315

### Contributing Editors

Tami Condon (BS '91)

Becky St. Clair

### Designer

Matt Hamel (AT '05)

### Photographers

Darren Heslop (BFA '10)

Andriy Kharkovyy (BBA '06, MBA '09)

Joshua Martin

Christa McConnell

Brian Powers

## Andrews University

### President

Niels-Erik Andreasen (MA '65, BD '66)

### Provost

Andrea Luxton (MA '78)

### Vice President for Enrollment Management

Randy Graves (MA '72)

### Vice President for Financial Administration

Lawrence E. Schalk (BS '64, MBA '71)

### Vice President for Integrated Marketing & Communication

Stephen Payne

### Vice President for Student Life

Frances Faehner (BSW '76, EdD '07)

### Vice President for University Advancement

David A. Faehner (MA '72)

FOCUS (ISSN 1077-9345) is published quarterly, free of charge, for alumni and friends of Andrews University, an institution owned and operated by the Seventh-day Adventist Church. The magazine's address is FOCUS, Office of Integrated Marketing & Communication, Andrews University, 8700 W Campus Circle Dr, Berrien Springs MI 49104-1000. Copyright © 2013 by Andrews University. Reproduction in whole or part without permission is prohibited. Printed by The Hamblin Company, Tecumseh MI. Periodicals postage paid at Berrien Springs MI and at additional mailing offices. Please send address changes to FOCUS Magazine, Office of Alumni Services, Andrews University, 8714 E Campus Circle Dr, Berrien Springs MI 49104-0950, e-mail [alumni@andrews.edu](mailto:alumni@andrews.edu) or call 269-471-3591.



## features

### 16 Alumni Homecoming 2013

Experience the highlights of this year's packed program of events and celebrations, including honored alumni and classes, the first-ever Andrews Treasures Exhibition, a festive and fun parade, the harvest picnic, concerts, basketball and much more.

### 46 Annual Report

This year's Annual Report includes reports from the president and University Advancement, donor and student profiles, endowment updates, additional financial information and possibly even your name in the list of donors from this past fiscal year. Thank you for your faithful generosity to further the educational mission of Andrews University.

## departments

- |                             |                       |
|-----------------------------|-----------------------|
| 2 from the President's desk | 12 healthy lifestyles |
| 4 letters                   | 30 alumni calendar    |
| 5 campus update             | 31 alumni news        |
| 9 Howard happenings         | 40 class notes        |
| 10 faculty & staff          | 42 life stories       |

**On the cover:** Trustmore Parangeta, a student in the Master of Divinity program, raises the flag of Zimbabwe, his home country, for the International Flag Raising Ceremony held during Alumni Homecoming Weekend. Photo by Christa McConnell, IMC student photographer.





FOCUS | Summer 2013



## Thanks for writing

**Letters to FOCUS are always welcome.** To ensure a range of viewpoints, we encourage letters of fewer than 300 words. Letters may be edited for content, style and space.

**By mail:** FOCUS Editor  
Andrews University  
8700 W Campus Circle Dr  
Berrien Springs MI  
49104-1000

**By email:** focus@andrews.edu

Opinions expressed in letters are not necessarily shared by the editors, university employees, officers and administrators.

## Getting the facts straight

I was very excited to see the article on Janet Ledesma's contributions to the issue of *The Journal of Adventist Education* that won an award from the Association of Educational Publishers this summer. Thank you for printing this. However, I noticed some errors in the article.

Janet Ledesma was the coordinator for the issue, not the guest editor.

*The Journal of Adventist Education* has been in existence since 1939, not 1978.

While it's correct that we placed with three finalist designations in the AEP contest this year, one of them was for the theme issue that won the award for single issue design, so it's somewhat confusing to say we won the award and "also" placed as a finalist in three categories. (In other words, we wound up with two finalist designations and one award).

**Beverly Rumble**

editor, *Journal of Adventist Education*

## Art as recycling

I was not surprised to see my former art classmate featured in FOCUS summer 2013, Greg Constantine has been a part of Andrews University since its last years as EMC.

Greg and I were in Mr. Althage's art class as freshmen. Needless to say we did not follow the same path thereafter.

My biggest surprise came as I quickly glanced at a few items in an *Expressions Catalog* that I was tossing from my huge stack of what most of us consider "junk mail."

A print of a car license piece caught my attention. Yes, the artist was none other than Greg Constantine. It's not "fine art," but way-to-go-Greg in recycling.

**Vienna Jones Stone** (att.)

## Religious roots

Roger Williams had a strong influence for freedom of conscience and keeping church and state separate. He wrote about this as early as 1631. I wondered why he was not mentioned.

**David Manzano** (att.)

Just a quick note to let you know that the date for Luther's nailing his 95 Theses to the door of the church at Wittenberg is not 1857, but 1517. Please make a correction of this. I'm sure

others have called it to your attention. The error is on page 8 of the Research & Creative Scholarship insert.

I'm a graduate of Andrews University (then known as Potomac University back in Takoma Park, Md.), class of 1958. I still read FOCUS magazine and enjoy hearing about what's happening at Andrews. I live in the town of Andrews, N.C., and we have a vibrant church here.

**Carl L Hartman** (MA '58)

Just finished reading a great article in the latest FOCUS magazine.

As I glanced at the timeline, it shows Martin Luther nailing his thesis in the year 1857, and then standing in his defense in 1521.

Just thought I'd point it out as it may be confusing to some.

Thanks again for a great issue. Very proud of what the Lord is doing through some of our professors!

**Ariel Roldan** (MDiv '12)

**Editor's note:** *Our apologies for the error.*

*Martin Luther nailed the 95 Theses to the door of Wittenberg Church on October 31, 1517.*

## Inspiring healthy living

Love the new section in FOCUS! Look forward to reading about how others are living healthy lifestyles. Kudos to whoever thought of this idea!

**Ernie Medina Jr.** (BS '89)

## Ladies deserve better

I just read the article in the *U.S. News* about the diversity factor and subsequently their write-up about Andrews University. It is interesting that the article mentions that the gender ratio for the university is 56:44 in favor of the female gender. Yet it is interesting that the women's dorm is one of the most inconvenient buildings in the campus. While it is praiseworthy to build a state-of-the-art gymnasium, I think it is more important to provide better dorm facilities for the ladies. I have a son and daughter in the campus at this time and sadly was not impressed with the accommodations provided for the young ladies.

**Allan Willmott** (BA '82)

## Andrews ranked on U.S. News' list of top 201 National Universities

Also Forbes.com rankings, enrollment update on main campus, School of Distance Education and GIA

Of the 201 institutions formally ranked in *U.S. News & World Report* as top national universities (there are 276 listed overall, but 75 are either unranked or do not have published rankings), Andrews is listed at #181 this year, an improvement over the 2013 rankings.

Andrews is the only Seventh-day Adventist institution included in this classification and *U.S. News* list.

According to *U.S. News*, schools in the National Universities category are ranked by the Carnegie Classifications, a category that also includes Columbia University and Stanford University. The ranking indicates that Andrews and other national universities in this category offer a full range of undergraduate majors, plus master's and PhD programs. These universities also are committed to producing groundbreaking research.

**“We’re challenged to continue to find ways to contain our costs, as well as find effective ways to help assure our students graduate in a timely way.”**

Andrews University made a few other *U.S. News & World Report* college ranking lists. With a diversity index of .74 (the closer a school's number is to 1.0, the more diverse it is), the University is tied second nationally in Campus Ethnic Diversity among national universities, a ranking shared with Stanford University, University of Houston and St. John's University in New York.

With 14 percent of our student body composed of international students, Andrews is once again tied for 9th (with Brandeis University in Massachusetts) in Most International Students.

The physical therapy and social work programs at Andrews made the top 150 of *U.S. News'* “Best Grad Schools 2014” list. Andrews' graduate programs in counseling psychology and nursing, along with the University's School of Education, were also included in the overall rankings. In the *U.S. News'* “Best Online Programs 2014” ranking, the University's online MBA and graduate education programs were both listed among the top online programs (ranking #69 and #109 respectively among nearly 150 ranked

programs in each area).

Andrews was also listed within other “best of” lists in *U.S. News'* annual rankings for national universities, including “A+ Colleges for B Students,” “Economic Diversity,” “Freshman Retention Rates,” “Highest Level of Need-Based Aid Awarded” (ranking #58 out of 250 national universities listed), and “Highest 6-Year Graduation Rates.”

*Forbes.com* also ranked Andrews University #543 (an

improvement over 2013 rankings) in “America's Top Colleges,” a compilation of the 650 best educational institutions (out of more than 6,000) across the country.

Forbes gives an overall rating and smaller subcategory ratings; once again, Andrews University also made the lists “Best Private Colleges,” “Best Research Universities” and “Best in the Midwest.”

Like many universities nationwide this fall, Andrews University has seen a decrease in its 2013–2014 enrollment, with 3,516 undergraduate, graduate and post-doctoral students enrolled on our main campus. This represents an overall decrease of 35 students, or one percent fewer than last year. Even with that decrease, over the past decade, enrollment on the University's Berrien Springs campus has increased by more than 500 students, or 17 percent.

“The trend in our enrollment this fall reflects a national trend in undergraduate higher education, especially with decreases in freshmen student populations across the United States,” says Randy Graves, vice president for enrollment management. “We're challenged to continue to find ways to contain our costs, as well as find effective ways to help assure our students graduate in a timely way and, as a result, reduce their



Dwight K. Nelson, senior pastor of Pioneer Memorial Church, offers the dedication prayer at University Convocation, officially marking the opening of the school year on August 29, 2013.

overall level of student debt. We're working together as a campus this fall to understand how we can tighten our focus on serving our current students as well as those who will attend Andrews in the future.”

Elsewhere on the Berrien Springs campus, the graduate programs enrolled 386 new graduate students this fall, the highest number in five years, and an increase of 29 new students over last fall's enrollment in this category.

Three years ago, Andrews University assumed ownership of Griggs University & Griggs International Academy, previously operated by the General Conference of Seventh-day Adventists.

The newly created School of Distance Education oversees the operations of these Griggs programs, and also coordinates affiliate and extension education sites for the University throughout the United States and around the world. Altogether, 3,049 students pursue Andrews University degrees at affiliate or extension sites worldwide (this number includes 994 Griggs University students).

Griggs International Academy teaches 1,562 students worldwide. These include students at both elementary and high school levels doing home schooling or studying full-time at Griggs International Academy sites globally, along with Job Corps, a program that offers high school diplomas and job skill training to at-risk students throughout the United States.

## AUTV premieres on campus

Hosted on YouTube, AUTV features news, devotionals, character profiles and short films

The premiere of Andrews University Television (AUTV), “Take Me to the Movies,” on Sunday, Oct. 20, promoted their new YouTube station where students can watch videos made specifically for them by their peers.

Tiffany Evering, senior photography major and director of AUTV, directs, produces and writes for the videos that are showcased online. Working alongside her is Jourdain Smith, senior documentary film major, director of photography; Lauren Olson, senior documentary film major and head editor; and Ben Choi, freshman pre-physical therapy major and assistant director. AUTV has three contract workers and also depends on volunteers. Jonathan Jacobs, president of the Andrews University Student Association (AUSA), directs and produces as well.

The AUTV station will debut a variety of different videos to engage Andrews’ students. Character profiles, dubbed “The Profile,” are short documentaries about students on campus. The first episode of this series, “Scriptural Beauty,” premiered on the AUTV

YouTube page and shares the story of Brazilian Christian artists Tiago and Andre Arrais, who use the beauty of scripture to inspire their music to spread the gospel.

“Moods” is a series of silent shorts that will be shown about twice a month and will incorporate a story that the student filmmakers create and set to classical music.

There will also be a special segment featuring Andrews’ seminary students entitled “Devotion.” These shorts will allow students to listen and watch devotionals made specifically to inspire the Andrews community.

The series “Based” is currently in production and will incorporate stories heard from friends and peers and create them into short films.

Along with these original series, the Department of Communication is producing a campus-wide news program and will also



L-R: Debbie Michel, Emmanuel Leonard and Stephanie Recinos prepare for an edition of AUTV News.

provide live streaming of the University’s basketball games and church services.

“We are very honored to be able to provide this sort of service for the Andrews community and we pray we expand,” says Evering. “Our goal is unify our campus and to inspire creatively, spiritually and cognitively. We want to hear from our community because we are a service for them.”

AUTV shows are archived at [www.youtube.com/watchausa](http://www.youtube.com/watchausa).

## Campus raises funds for typhoon relief

Andrews Filipino International Association spearheads relief for victims of Typhoon Haiyan

Within hours after Typhoon Haiyan hit the shores of the Philippines, Andrews University students were in action. The Andrews Filipino International Association (AFIA) gathered to discuss what they could do to help from halfway around the globe. Their initial reaction was to just do what they could.

“We started with selling our extra club apparel,” explains Fares Magesa, AFIA sponsor and financial aid advisor for Student Financial Services. “We set up a table in the Campus Center and provided a bucket for cash donations, too. That small act has led to many opportunities to help the people of the Philippines.”

One such opportunity was a partnership with the University Symphony Orchestra and Howard Performing Arts Center for a benefit concert in late November. Through the emergency management initiatives of ADRA International, both the orchestra and the Howard Center contributed 100 percent of the concert’s proceeds to aid victims of

the devastating storm. AFIA also sold apparel at the concert as part of their fundraising campaign, “Many Hands, One Hope,” giving all proceeds directly to ADRA. Between ticket and apparel sales, as well as concessions during the concert, AFIA was able to raise \$1,900.

Since the initial setup of that small table in the Campus Center, AFIA has received large lump sum donations from churches as far away as Atlanta, and were approached by a catering company about holding a benefit banquet. In addition, the Filipino-American church in Berrien Springs partnered with AFIA to hold a benefit international food fair, bringing in nearly \$3,000 for ADRA and the Philippines.

The Gospels class taught by Teresa Reeve in the seminary held a benefit garage sale on December 8 with proceeds going to ADRA.

“In a situation like this, you truly see how



The Fil-Am Church in Berrien Springs partnered with AFIA to hold a benefit international food fair. Photo contributed by Laren Davidhizar.

the generosity of many hands and hearts continue to give the people hope,” says Magesa. “We are thankful for the support of our local and extended community, as well as Andrews University’s administrative support. It has been inspirational to watch people come together for good like this.”

For more information and fundraising updates, visit [andrews.edu/go/afia](http://andrews.edu/go/afia) or contact the association at [afia@andrews.edu](mailto:afia@andrews.edu).

## Fall board report

*Diversity and enrollment trends, additional financial aid and degrees, and the wellness initiative*

The first issue addressed in President Andreasen's fall board briefing, held Oct. 29, was campus student diversity. The current trend is a reduction in the number of white students at Andrews University, while the number of Asian and Hispanic international students is rising.

### The University's commitment is to get more information out earlier so parents and students can determine their bottom line as soon as possible.

The president also reported that in the Midwest half of all private colleges and universities and one third of public colleges and universities did not reach their enrollment and budget expectations this year. Trends are the same across the country but less pronounced. This could possibly be related to the fact that the number of high school and academy graduates in the country is dropping, particularly in the Midwest and east.

Randy Graves, vice president for enrollment management, spoke to the board about initiatives to give the recruitment team an edge in attracting students. One is to reward students for finishing their degree in four years, and another is to give transfer students a similar financial aid option to what freshmen are offered. An important initiative that will be completed in December

is the installation of an accurate, up-to-date cost calculator on the Andrews website. The University's commitment is to get more information out earlier so parents and students can determine their bottom line as soon as possible.

A report from the audit committee included no corrections or complaints from the auditors.

Although tuition during summer sessions in 2013 put budget a couple hundred thousand dollars ahead, fall enrollment patterns

put it behind. Andreasen pointed out that the bigger challenge to operations this year is that health benefits are above budget by several hundred thousand dollars.

Enrollment budget for 2015 will be built on 98 percent of the current year. Tuition and fees will increase by three percent, the smallest increase proposed in the last five years, and church support will increase by two percent at the General Conference level and one percent at the North American Division level.

To achieve the board requirement of increasing the operating expenses budget by 3.3 percent, Andrews will reduce expenses by \$900,000 across campus next year.

The Governance Committee updated their by-laws to reflect the change in procedure that the Higher Learning Commission requested clarification on.

The Academic Committee shared information about two new degrees: a Doctor of Missiology in the seminary focused on missions abroad, and a Bachelor of Science in music through the College of Arts & Sciences.

Finally, Larry Schalk, vice president for financial administration, shared preliminary designs for the health and wellness center, developed by committees with help from the architecture program at Andrews. Though its proposed interior and exterior designs are preliminary, its location has been determined to be northwest of the Howard Performing Arts Center and south of Pioneer Memorial Church.

The second part of the wellness initiative is more mission driven and less to do with the facility, involving things like food service, the exterior campus environment and hiring a wellness advocate.

Current funding for the wellness center totals just over \$12 million, and conversations are in progress regarding another \$3 million. Additional commitments totaling in the hundreds of thousands were made from board members.

The board also voted a number of faculty and staff appointments.



For the complete story go to:  
[www.andrews.edu/news](http://www.andrews.edu/news)



David Asscherick, co-director of Lightbearers and co-founder of ARISE, presented an inspirational eight-part series titled "This is My Church?" from October 18–26.

## Documentary Film class attends TIFF

*Students have the opportunity to expand their awareness of film culture*

As part of his “Directing the Documentary” class at Andrews University, Paul Kim, associate professor of documentary film, debuted a program to take his students to the Toronto International Film Festival (TIFF) this past summer and is considering opening up this opportunity to the entire Documentary Film program.

The TIFF is one of the two most prominent film festivals in the world, the other being the Cannes Film Festival in France. Because of worldwide exposure of the Toronto festival, Kim feels that this opportunity is important to get his students involved with film in a big urban area.

“One challenge I see with film today is that so much of what we are familiar with and so much of what we consume is mainstream,” says Kim.

The films presented in Toronto usually have plot lines that break social standards that the students may not be familiar with. It

can help them develop different perspectives and consider in which direction they want their careers to go.

Kim took his students to a dozen films over the course of five days. The filmmakers and some actors attended the showings and took questions from the audience about their work.

There were a total of seven students who ventured to Toronto with Kim and those students used what they saw and discussed it throughout the semester during class. Kim feels this experience was important to expose the students to something bigger and broader than anything they’d seen before.

The Documentary Film program focuses specifically on non-fiction, which sets it apart from other schools with film programs.

**“The power of cinema is considering life and situations in ways that people wouldn’t have otherwise.”**



Paul Kim (left) and his documentary film class attended the Toronto International Film Festival in September.

Documentaries tend to embrace the social component, giving filmmakers a sense of civic responsibility as they approach their work. The students are encouraged to get their work out into the community and engage people by having conversations that would not otherwise take place.

“The power of cinema is considering life and situations in ways that people wouldn’t have otherwise,” Kim states.

## Terrace Café receives prestigious certification

*From Bon Appétit Management Company*

Bon Appétit Management Company Terrace Café at Andrews University received their Great Expectation III (GE III) certification in December. The Bon Appétit staff have worked persistently to contribute to the unique dining experience of every guest in order to achieve this accomplishment.

The certification required a rigorous inspection of specific details of Bon Appétit’s operations including product sourcing, cleanliness, service standards, décor and food presentation. The GE III document breaks down these traits into specific measures that are applied station by station and program by program.

“GE III certification is the honor given to those accounts that completely adhere to the many operating standards of Bon Appétit,” says J. Mark Daniels, general manager and

director of Bon Appétit at Andrews. “It is a stringent process and the standards are high. There are only a small percentage of accounts nationwide that have earned this coveted certification.”

Carrie Buckley, director of merchandising at Bon Appétit, was impressed by aspects of the cafeteria’s operation including the restaurant-quality breakfast with a made-to-order omelet station, the diverse vegan and vegetarian-only menu, the exceptional salad bar, the perfect sanitation and the organizational and descriptive signage. The Thai pesto was such a favorite among the reviewers that they even asked for the recipe.

The GE III certificate was created by Michael Bauccio, chief operating officer of Bon Appétit, to provide each unit with a standardized set of principles and operating procedures. These

include alignment with the philosophy of cooking and purchasing that make Bon Appétit unique in the marketplace, creating the look and feel of an attractive and professional café, enhancing the experience of the guests, providing for guests with special dietary needs by clearly labeling food, enlightening guests to healthy food options and ethical food usage, creating a safe environment for everyone and, of course, guest and client satisfaction.

“In many ways this is the culmination of the efforts of myself, HR and the management team to build a strong group of individuals who are committed to excellence,” says Daniels. “It took a few years to make the changes, but the effort has been worthwhile and we are now ready to explore new and exciting ways to serve our guests and grow our market share in the community.”

## First SciFEST features egg drop, quiz bowl, more

*Showing the fun learning side of science*

From November 14–17, Andrews University hosted the first SciFEST weekend, put on by the Science, Technology, Engineering and Mathematics (STEM) Division in the College of Arts & Sciences. The event celebrated science and gave high school students a taste of what goes on around campus. For this first-ever SciFEST, Seventh-day Adventist academies within the region were invited to visit Andrews and participate in science-related events and activities along with the University community and the public.

“We want to show students that careers in the sciences can fulfill God’s purpose for people’s lives and that God has deigned each of us in a special way,” says Rachel Boothby, STEM Marketing & Enrollment Coordinator. “It is up to us to discover His design for our lives.”

Students attended a science show put on by STEM faculty and participated in a quiz bowl where they won prizes and were graded for their effort. As fun for the whole community, SciFEST also featured an egg drop event with a live play-by-play where

engineering students dropped homemade vehicles carrying raw eggs from the top of the Science Complex and were judged on the vehicles’ performance. On Saturday, students, faculty and community members enjoyed spiritual fellowship during a special Sabbath School and church service put on by various faculty and University students.

Current Andrews students were involved with the events to better connect with the participants on a student-to-student basis. High school students and their teachers learned about what is happening in the departments in a fun and tangible way.

“The purpose of this event was to bring



Academy students participate in a science quiz bowl in Newbold Auditorium as part of the first SciFEST weekend.

together our departments and share this connection with the participants,” continues Boothby. “It forms a community—to work together, to worship together and to enjoy science together.”

## The ethics of eating

*Marion Nestle encourages the campus community to become food activists*

“I like turning students into food activists,” Nestle laughs as she thanked Andrews for the invitation to speak. “People are really interested in ethical issues around food. They really care where food comes from. They care how animals are raised. This has become something that lots of people, students in particular, have become concerned about.”

Nestle is a consumer activist, nutritionist, award-winning author and academic who concentrates on the politics of food and dietary choice. A graduate of the University of California, Berkeley, Nestle teaches as a Paulette Goddard Professor at New York University in the Department of Nutrition, Food Studies and Public Health, which she chairs, and is also a professor of sociology.

Introducing the topic of the evening, Nestle referenced her colleague Kate Clancy’s original question about the ethics of food companies, “Is it ethical for food companies to make, and profit from, highly processed foods, urge people to consume such foods,

and market such foods to children?”

“Public health people are utilitarian in ethical terms, which means that we think that if something does the greatest good for the greatest number of people, that it’s ethical.”

Nestle went on to discuss what the collective good is in the food industry, who the stakeholders are and how we can ensure that the various aspects of food production and consumption are done in an ethical manner.

She touched on two specific types of global issues. The first being food insecurity where there is not enough food available, and the second being obesity where there is an overconsumption of food. Both extremes play an important role in the ethics of food and its availability to specific communities. The



Marion Nestle raised awareness of ethical food choices.

solutions are both personal and societal.

For the most part, activists are pushing to make the food system healthier for people and healthier for the environment. It is all about making ethical personal food choices. Home cooking, teaching kids how to cook or growing your own food are all examples of voting with your fork. Making healthier food available to everyone should be a priority as well as experimenting with food caps and changing campaign laws.

## Fall 2013 at the Howard



Clockwise from top left: Heritage Singers & comedian Pete McLeod, September 7 ■ 10th Anniversary Gala Concert, featuring Chi Yong Yun, pianist, October 5 ■ 10th Anniversary Contemporary Christian Concert—Sara Groves, Bebo Norman & Andrew Peterson, October 6 ■ 10th Anniversary—Chanticleer, October 8 ■ Collegiate Choral Invitational, October 19 ■ Omer Quartet, October 23 ■ Wind Symphony Fall Concert, October 26 ■ A Night of Music, Art & Folklore in Mexico, November 16 ■ Symphony Orchestra Concert featuring guest soloist Haoli Lin, November 23 ■ Bridal Expo, November 24

# HOWARD

PERFORMING ARTS CENTER

## Calendar

Visit the Howard Center's newly updated [howard.andrews.edu](http://howard.andrews.edu) for a schedule of more upcoming events and to purchase tickets online. Schedule is subject to change.

### Faith Esham, lyric soprano & Chi Yong Yun, piano

Saturday, January 18, 2014, 7 p.m.  
Free admission

Esham has performed in leading opera houses of the United States as well as Europe. She received a GRAMMY Award as principal soloist and best opera recording in 1984. She will perform selections that include pieces by Hugo Wolf and Henri Duparc.

### Israel Houghton & New Breed

Sunday, January 19, 2014, 7 p.m.  
\$30 reserved seating, \$10 AU students, \$25 Flex Series/AU faculty & staff

A group of world-class musicians united to create a revolutionary fresh sound, which fuses gospel praise with contemporary worship music. Houghton's current album *Jesus At The Center* debuted on multiple Billboard Charts and was named by *Worship Leader Magazine* as one of the Top 15 worship albums of the decade.

### "Great Piano Trios"

Saturday, March 8, 2014, 8 p.m.  
\$10 general admission, \$5 Flex Series/AU faculty & staff, free for students

Featuring Andrews University professors Claudio Gonzalez and Chi Yong Yun as well as renowned cellist German Marciano.

ADMIT ONE

Tickets are now available online! Visit [howard.andrews.edu](http://howard.andrews.edu) or call the Box Office at 269-471-3560 or 888-467-6442 to order by phone.

7 PM

15376  
HPAC

ORCH  
K-07



## Jeane Robinson retires after 32 years of service

*As accounts receivable, firms billing and purchasing agent for the University*

Jeane Robinson, former accounts receivable, firms billing and purchasing employee at the Office of Financial Records at Andrews University, has retired after a total of 32 years of dedicated service.

Starting at Andrews in 1981, Robinson's responsibility was to hand-type every financial statement each month. She was later one of the first ones to be trained to use a word processor and ever since has been involved in student accounts, firms and purchasing.

Besides working at Andrews, she taught for five years, worked at a hospital, established a public relations firm and worked for REACH International. She also did contract work for FOCUS magazine, which included editing, alumni news and proofreading.

"I never intended to stay so long, but circumstances in life sometimes don't treat you the way you think they should," says Robinson. "Life doesn't always turn out the way you think it's going to. But, in the long run, it turns out the way it's supposed to."

Although her job did not allow her to work with students very often, the times when she was able to were always a highlight. As she reminisced on her time at the University, Robinson recalled when the Rec Center was opened in the Campus Center and says it was one of her favorite memories.

"Many years ago when the school set up the Rec Center under the cafeteria, I worked on the project all summer with one of the nicest Student Association presidents," says Robinson. "When they had the grand opening, the students presented me with a dozen red roses. That was really special because I'd never had anybody do something like that for me. That's something I've thought of many times."

One aspect of Jeane's job that gave her a lot of challenges and fun was working with clients on redoing their office space, the space in new buildings, etc. She had to try and please everyone, yet stay within the budget given. The first new building she was in charge of furnishings for was the Seminary renovation. Sometimes smaller remodel projects could be much more work than the larger ones. First she had to work with designers to design the furniture for the spaces needed, then everything would have to be run by the proper

people for approvals. Once the design was chosen, they would pick the fabrics, colors, paints, etc. Sometimes there were designers to help, at other times Jeane worked with the departments involved. Once all decisions were made and approved, then schedules were set up to implement the project. Big projects could take three to six months depending on the scope of the project. Jeane wasn't alone in implementing everything, but coordinated many of the projects as well as ordered the items necessary.

Jeane says, "Once an office or project was completed, it was nice to see a better working environment for the people using the area. I hope the projects I have worked on will add to the comfort of many areas on campus for years to come. I have worked on major projects in most every building on campus in the last 20 plus years."

Humble in sharing her stories, Robinson never admitted to the number of lives she has touched throughout her many years of service. Her positive attitude and strong work ethic demonstrate her extreme value to the University and how much respect her coworkers and peers have for her.

"I pulled out my retirement scrapbook from the reception they had for me and I was just amazed at how many people came," Robinson exclaimed. "I thought maybe 20 or 30 people would come, but there were probably well over 200! I was just amazed, I couldn't believe it! I felt really humble that people would think of me and come and spend a little of their time at the reception."

As she looks forward to retirement, Robinson plans to focus on the projects she has set aside over the years.

"I like to scrapbook and I just returned from a trip to China that I went on right before I retired," says Robinson. "I like to travel. I went with the students a couple years ago when they went on the Peru trip and I've been to South Africa as well. Before that, I went to Australia, New Zealand and Fiji, and I went to



Jeane Robinson with four of her grandchildren who attended her retirement reception.

Europe when I was in college. So I've touched most parts of the world. My grandson said to me this weekend, 'Grandma, you haven't been to Antarctica yet!' and I told him, 'I don't think I'm going there! That's too cold!' But I'd like to go back to Hawaii and parts of the U.S. that I haven't seen."

**"Life doesn't always turn out the way you think it's going to. But, in the long run, it turns out the way it's supposed to."**

The people and environment of Andrews have strongly impacted Robinson and she is very grateful for the friendships God has given her throughout her career.

"The Lord puts people in your life for a reason and He's put many good people in my life," says Robinson. "The people who I have worked closely with remain my very good friends. I've developed close friends and in fact, one of my best friends, whom I worked with for 12 years, went through all my trials and tribulations with me. It's been a good experience, a good place to be. People ask if I'm going to stay here and I tell them that this is where my friends are. Why move away? I have two daughters and six grandchildren and they are the highlights of my life."

Robinson looks forward to getting involved in the holiday season even now that she's retired.

"I'm known to make candies for Christmas," says Robinson with a smile. "I keep saying every year that I'm not going to do it, but I've done it for maybe 20, 25 years. Everyone in the office tells me, 'Oh, you can still bring some candy to work if you want!'"

## Castelbuono and Keough receive CFRE credentials

*Professional certification for fundraisers was a challenging hurdle*

Audrey Castelbouno, associate vice president for development, and T. Ryan Keough, senior development officer at Andrews University, received the prestigious credential of Certified Fund Raising Executive (CFRE) from CFRE International this fall.

Founded in 2001, CFRE International is a nonprofit organization that provides a reliable certification process for fundraising professionals. This program is the only professional certification for fundraisers and is known for being a difficult test that the majority of applicants fail multiple times before passing. Both Keough and Castelbouno, however, passed on the first go.

“With two certified fundraisers on this campus, it is a confirmation that we have a solid program in place at Andrews,” says Keough. “CFRE is an ethical fundraising program. When you are working with people and their finances, ethics must be held to the highest standard. We want Andrews donors to



Audrey Castelbouno

know they can trust us to do exactly what we say we are going to do with their donations. The ethics of fundraising are probably not as well known outside the fundraising world, but we’re trying to change that.”

Starting at Andrews in 2008, both Keough and Castelbouno were required to gain five



T. Ryan Keough

experience in the automotive industry as a quality control engineer: I can figure out where a donor’s goals match the goals at Andrews University and start a productive relationship. And really, the relationship is what fundraising is all about.”

years of experience before taking the exam, meaning the earliest they could attempt the certification exam was in 2013. Applicants must also complete a required amount of academic and professional performance and volunteer service experience to qualify. Test-takers are expected to have a thorough knowledge of a variety of fundraising techniques and practices.

“I never thought God’s plan for me was in fundraising,” says Keough, “but I find that there are correlations between fundraising and my prior

## Michaud publishes web design textbook

*Focusing on fundamental skills necessary for using HTML and CSS coding*

Thomas Michaud, assistant professor of web design, published his first textbook, *Foundations of Web Design: Introduction to HTML and CSS*, in August 2013 through Pearson Education. The textbook focuses on the fundamental skills necessary for writing, or coding, a website using the core languages of HTML and CSS for any student pursuing a career in web design, front-end developing or any other design-related job.

“A friend of mine, who has also coauthored a book for Pearson Education, recommended they talk to me and see if I was interested in writing,” Michaud says. “I told them of previous plans of self-publishing my own book for my introductory course in web design that I teach and was asked to submit a proposal and draft of a chapter.”

Completing the book within three months out of his allowed five, Michaud would write a chapter at a time and submit each one separately for editing. Jonathan Wolfer, a design student at Andrews, contributed by

making the cover along with the interior design and layout. To make it more user-friendly, the book’s slender design and ability to lay flat enables it to easily fit between the student and the computer.

“There was certainly enjoyment knowing I was finally writing a book that I felt best fit my course curriculum,” Michaud continues. “There are many great books on HTML and CSS, but they didn’t fit how I felt the course worked best in a classroom.”

Michaud’s textbook is currently being used this semester in his Web I class, an eight-week intensive course that specifically focuses on HTML and CSS, and it is also a reference tool



Tom Michaud

for the remaining three courses in the web design program.

A number of other schools are considering introducing this textbook into their curricula for similar programs. Michaud plans to release materials including assignments, projects, grading rubrics, quizzes and video lectures based on his textbook. Additionally, he will be writing articles on the importance of students, as well as people of any age, learning the basics of coding and is hoping to present at South-by-Southwest Education (SXSW Edu).

“My editors were top notch in helping me find my voice and they helped me to critically think about why something either needed to be included or removed,” says Michaud. “We all came away believing this book would really be different.”

## Reid travels to Germany for opera roles

*While serving as coordinator of vocal studies for the Department of Music*

New to the Andrews University faculty, Charles Reid, classical performer of opera and oratorio, has already demonstrated his immense talent by currently singing Don José in Georges Bizet's opera *Carmen* at Theaterhagen in Hagen, Germany. Commuting between performances and the Andrews campus, Reid serves as associate professor and artist-in-residence as well as coordinator of vocal studies for the Department of Music. His roles include

According to Matthew," this Easter at the Howard Performing Arts Center, produced by Reid and featuring the University Symphony Orchestra, University Singers, and solo performers from the Department of Music.

Reid has had more than 50 roles in opera and been involved with 40 oratorio works in venues around the world, the most famous being the Metropolitan Opera, San Francisco Opera, Carnegie Hall, Bayreuth Festival, Theater an der Wien in Vienna, Austria,



Charles Reid performing in Mannheim, Germany, in the rococo opera *Catone in Utica* by Piccini. The opera is about the political struggle between Cato and Julius Caesar.

voice instruction, leading theatrical and opera productions, and teaching classes in vocal pedagogy, singer's diction and vocal repertoire.

## Reid has had more than 50 roles in opera and been involved with 40 oratorio works in venues around the world.

With a Bachelor of Music in vocal performance from Houston Baptist University and a Master of Music in opera performance from the University of Maryland at College Park, Reid has traveled across the United States and Europe performing opera and oratorio. Oratorio differs from opera in the sense that opera is musical theatre and oratorio is generally a concert piece centered on Biblical characters. Andrews plans on presenting J.S. Bach's oratorio, "The Passion

Salzburg Festival, Frankfurt Opera and Nationaltheater Mannheim in Germany.

"Every big plan I ever made for my career failed to come to fruition," he recalls, "God

always had bigger and better things in mind. A life in the theater or concert hall is intensely fun. The hardships of being

on the road are less so, but singing as a job seldom feels like work, even though we work very hard. There is something about the act of using these artistic gifts, of creating, of playing, and most importantly, sharing with those for whom we sing. It is a tremendous blessing."

To discover more about Reid and his career, visit [charles-reid.com](http://charles-reid.com), or listen to the podcast he produces, "This Opera Life," available on his website.

## Mitchell receives award

*As outstanding music educator*

Alan Mitchell, assistant professor of music, has been awarded the 2013 Michiana Outstanding Music Educator Award by Quinlan & Fabish Music Company. The award recognizes excellence in the field of music education in the Michiana area.

Mitchell's name was placed in nomination by a peer and selected by a committee made up of previous award winners and the company's Blue Ribbon Selection committee.



Alan Mitchell

"I feel especially honored to be recognized by my fellow public school music teachers in Southwest Michigan," says Mitchell.

Mitchell was the only recipient who teaches in higher education; the other six 2013 award winners were high school and middle school educators. A special awards presentation was held in Plymouth, Ind., and included a luncheon and special guest speaker.

The Quinlan & Fabish awards have been presented annually since 1989 in the Chicago area and the Michiana awards began in 2010.

## Teresa Reeve (MA '90, MDiv '97) John Reeve (MDiv '92, MA '97)

### Both of you currently teach at the Seventh-day Adventist Theological Seminary. What are your areas of expertise?

John has been assistant professor of church history since 2004. Teresa is associate professor of New Testament Contexts. She began teaching at the seminary in 2002.

### Both of you received your PhDs at the University of Notre Dame. How was your experience there?

We chose Notre Dame for two main reasons. We needed a program that excelled both in New Testament and Christian history. They also offered us a nice scholarship. We found the faculty to be extremely gracious. They treated the PhD students as colleagues. We've attempted to cultivate that graciousness in our positions at the Seminary.

### How did your interest in climbing begin?

We ran into each other during registration at Pacific Union College in 1979 and were excited to find out that both of us were interested in the rock climbing class, which took place on Mt. Saint Helena. There were numbers for each climbing rope, and we were assigned Rope 6, Climbers A & B. Our current license plate still bears that designation: 6AB. Since then we have climbed in British Columbia, Joshua Tree, Yosemite (John has climbed El Capitan and Half Dome), Devils Tower and the Vedaauvoos in Wyoming, South Dakota, Minnesota, Colorado, Maryland, Kentucky, and of course at Marquette and Grand Ledge here in Michigan.

### What other types of exercise do you enjoy?

Madeleine (our daughter) and Teresa love to bike. John used to be a long distance runner. He qualified for the Boston Marathon and ran a lot of marathons until a knee injury from a fall sidelined him from that activity. He now does speed walking and we all cross-country ski on the back of our property, which is bordered by the old Interurban rail line for miles. We have nine acres to take care of, which includes mowing all our lawns with a walking mower, and we also backpack and canoe. We love the outdoors. Our daughter reintroduced us to tennis this year when she did tennis camp at the Greater Berrien Springs Recreation Program. It was something we can do as a family and she also liked the opportunity of teaching her parents!

Madeleine's first backpacking trip was to Upper Yosemite Falls at the age of 9, more than six miles round trip, with an elevation of 6,550 feet. We've also done a lot of canoe trips in the Boundary Waters region of Minnesota. John used to be a youth pastor for the Minnesota Conference and ran the summer camp there so we took kids there several times a summer.

### Do you have future exercise goals?

Teresa's goal is to finish canoeing the Mississippi River. To date she's done 250 miles from the source down to St. Cloud, Minn. So far it's been a solo journey, but Madeline would like to go on the next leg through Minneapolis and St. Paul and start into the locks. It will be more fun with someone else to go through that challenging section.

John plans to do more long distance walking and backpacking including the full Appalachian trail and John Muir trail. He used to do 5.11 climbs (considered some of the most difficult), but his current goal is to stay in shape, keep healthy and continue climbing. *(The inset photo*

*was taken in the 1990s in the Black Hills of South Dakota.)* In the meantime, firewood (5–6 cords a year), snow shoveling our long driveway and lawn mowing keeps John from lazing out.

We have found that in university teaching there is never a downtime to pursue these larger exercise goals so we are learning to plan outings a year or two in advance so we can fit them in. Our goal for next summer is to canoe the Bowron Lakes chain in British Columbia. Mainly, with our busy schedules our goals are to stay active outdoors with a variety of different things that keep exercise fun and interesting. We also take advantage of teaching in different locations to get out into nature and exercise wherever we are.

### What do you view as the benefits of a healthy lifestyle?

What aren't? The most immediate thing for Teresa is stress management. Exercising at least 25–40 minutes every day keeps her sane, provides a good night's sleep, and makes her feel more energetic and cheerful. We've both exercised since we were in high school (Monterey Bay Academy and Rio Lindo Academy), where we had good physical education teachers who encouraged us. And of course at our ages, weight management becomes more of a problem so it's helpful for that, too. Just the anticipation of climbing and running and getting on the climbing wall every week keeps John from being out of shape. The expectation of being active never goes away.





Teresa Reeve demonstrates her climbing skills on the wall they've installed in their home. Photo by Darren Heslop, IMC staff photographer.



# HOMECOMING

The Homecoming theme this fall was *Celebrating our Legacy*. Andrews University (formerly Emmanuel Missionary College/Battle Creek College) has played an important part in our Adventist history since it began in 1874, by sending out missionaries, educating teachers, and preparing young adults to become admired professionals within their given fields. Those who attended enjoyed fellowship with one another at a generous variety of 48 events. Through inspirational speakers, exceptional music, fabulous food, fun activities, and numerous opportunities to visit and network, many meaningful memories were made. Each of these faces has a story to tell and memories to share of a wonderful weekend. Thank you for coming to celebrate your alma mater.



## HOMECOMING DINNER

The beautiful table settings and delicious food set the tone for this special festive event. The 2013 Honored Alumni and Spirit of Philanthropy Award recipients were recognized, as well as members of the Class of 1963 who were inducted into the Golden Hearts Club.



## ANDREWS TREASURES EXHIBITION

President Andreasen invited everyone to the Andrews Treasures Exhibition, installed in nine locations across campus. Many of the treasures were brought out of storage and organized for public viewing for this first-time comprehensive display. Most of the exhibition remained on display through the month of October for campus and community to enjoy.





### WOMEN'S SCHOLARSHIP COMMITTEE BRUNCH

Demetra Andreasen presented former Andrews First Lady Veda Lesher, **above left**, with a bouquet of roses in appreciation for her years of service to the women students of Andrews University. The guest speaker was 2013 Honored Alumna Elizabeth Johnston Taylor, **above right**, who presented results of her research exploring spiritual responses to illness and nurse perspectives on supporting patient spiritual health.



### WES CHRISTIANSEN MEMORIAL GOLF OUTING

The Harbor Shores Golf Club in Benton Harbor, Mich., was the perfect setting for a morning of golf. More than 100 golfers enjoyed the opportunity to play on this worldclass course while supporting the Wes Christiansen Memorial Scholarship. The winning teams are pictured to the right.





## TAMBUNAN LEADERSHIP LUNCHEON

Undergraduate Leadership students were privileged to learn and network with alumni professionals at this special invitation-only luncheon. The event was made possible by the generous sponsorship of Andrews alumni, Tim (BBA '90) and Ellen (MSMT '80) Tambunan.

## CHEMISTRY & BIOCHEMISTRY RENOVATION OPEN HOUSE

Visitors enjoyed a look at the extensive renovation that took place in the department over the last four summers. David Nowack, chair of the Department of Chemistry & Biochemistry, displays the renovated stockrooms. Visitors were also able to view the organic teaching labs and have a unique tour of the renovated air-handling system.



## “GOODBYE DIABETES” COMMUNITY HEALTH EVENT

Wes Youngberg (BS '83) shared current research on the most effective lifestyle-medicine strategies for the prevention, detection and reversal of pre-diabetes and type 2 diabetes. Wes is the author of *Goodbye Diabetes: Preventing and Reversing Diabetes the Natural Way*.



## HOMECOMING PARADE

Participants and spectators alike were treated to a wide variety of parade entries this year. Judges for the occasion were Deb Berecz (BS '88), Keri Suarez (BA '01) and Jeff Montero (BSW '10, MSW '12). The People Power Choice winner was Crayon Box (left), First Place—Dept of Agriculture, Second Place—Dept of Engineering & Computer Science, and Third Place—Custodial Services





## INTERNATIONAL FLAG RAISING CEREMONY

The celebration of the global family that makes up Andrews University is portrayed with national pride by all participants. On the facing page is Mariem Ruiz (Mexico) and on the right, **left to right**, are Esther Hare (India) and Antje Gallewski (Germany).

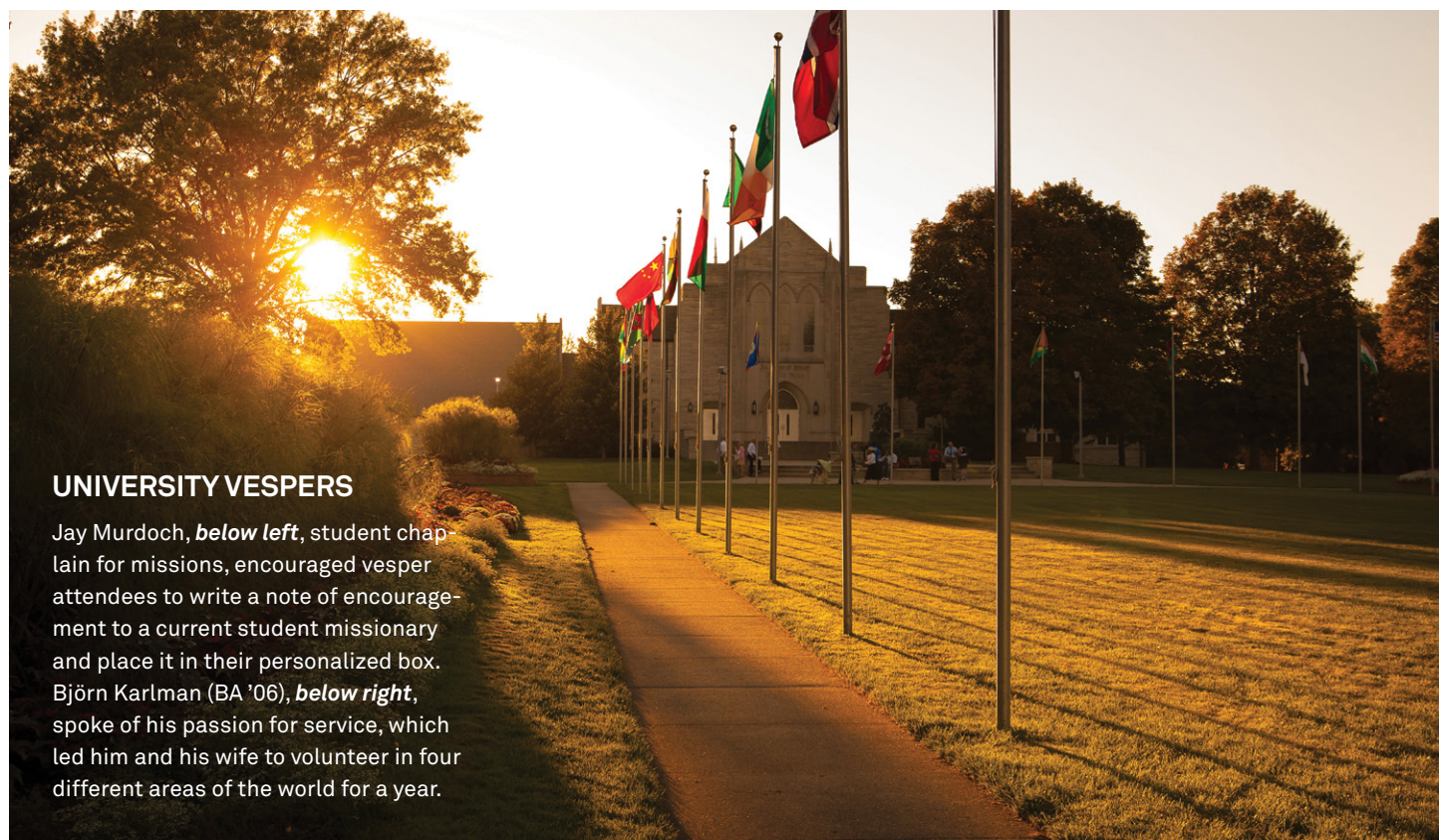

## UNIVERSITY VESPERS

Jay Murdoch, **below left**, student chaplain for missions, encouraged vesper attendees to write a note of encouragement to a current student missionary and place it in their personalized box. Björn Karlman (BA '06), **below right**, spoke of his passion for service, which led him and his wife to volunteer in four different areas of the world for a year.



## UNIVERSITY AT WORSHIP

Worship services were hosted across campus. The 50th Reunion Class presented Sabbath School in Pioneer Memorial Church. Emil Moldrik (BA '63), **top right**, accompanied his wife Ruth (BS '63) on the organ for special music. Timothy Nixon (MDiv'91, DMin '11), **middle right**, spoke for New Life Fellowship, which took place in the Howard Performing Arts Center. Arne-Kristian Andersen, **bottom right**, was the guest speaker for One Place, held in Newbold Auditorium, Buller Hall.





## REUNION LUNCHEONS

Members of the 50th and 60th reunion classes enjoyed a special “Little Italy” buffet in the Lincoln and Badger Rooms of the Campus Center. The menu included house-made spinach lasagna with sun-dried tomato sauce, garlic bread sticks, broccoli spears, caesar salad and a selection of desserts.



## MUSEUMS AND OPEN HOUSES

Multiple open houses were held across campus on Sabbath afternoon. The James White Library, **left above and below**, showcased a large display of artifacts as part of the Andrews Treasures Exhibition. The Department of Behavioral Sciences in Buller Hall, **above right**, had a collection of photographs from their Peru study tour for visitors to view.

## HARVEST PICNIC

A mild fall evening attracted a large crowd of local and visiting alumni for fellowship, food and gospel music. As always, the coals of the bonfire proved a popular spot for roasting marshmallows.



## DESSERT RECEPTION

Guests were invited to enjoy a selection of yummy desserts in the Howard Performing Arts Center lobby before attending the gala concert during this 10th anniversary season at the Howard.

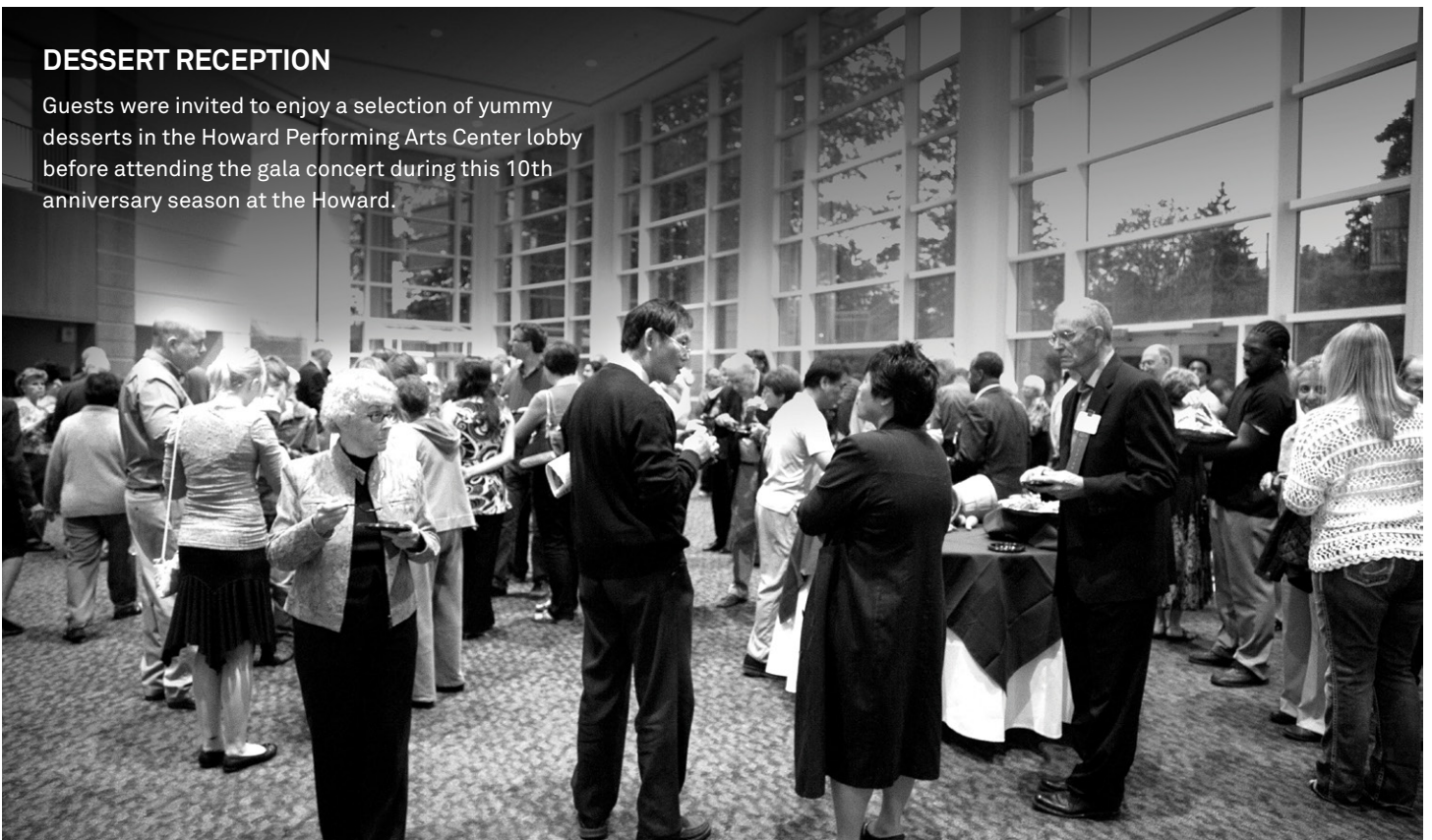



## ALUMNI HOMECOMING GALA

Pops and Nostalgia was the theme for this concert, performed for an appreciative crowd at the Howard Center. It featured the three major music ensembles of the Department of Music: Wind Symphony, conducted by Alan Mitchell; University Singers, conducted by Stephen Zork; and Symphony Orchestra, **left**, conducted by Claudio Gonzalez.



## STUDENTS VS. ALUMNI BASKETBALL

An enthusiastic crowd cheered on both teams at this annual match-up. Many returning alumni were former members of the award-winning Cardinals team so the level of play was exceptional. Not to be outdone though, the current student team came out ahead.



## AGRICULTURE BREAKFAST

Garth Woodruff, adjunct agriculture professor and manager of Andrews Student Gardens, serves up fresh pancakes to an attendee of the annual breakfast held in Smith Hall. Current staff, faculty and students mingled with returning groups of the same to share updates of what's happening in the department.



## AVIATION BREAKFAST/FLY-IN

Pilots flew in from the surrounding area to meet with aviation enthusiasts, share a hearty pancake breakfast, tour the flight simulation center and enjoy looking at the planes. The Class of 1963 also made a special announcement of the amount raised to date for the endowed scholarship they plan to fund for the mission pilot program.



## HEALTH & FITNESS EXPO

Learn. Play. Interact. This event was designed to provide health and fitness information in a fun and interactive way for alumni, students, faculty, staff and community members. Opportunities included mini workouts, games, cooking demos, nutrition information, BMI testing and more.





### HARVEST 1 MILE FAMILY WALK AND HARVEST 5K/10K RUN

Even though the morning began with a drizzle, that didn't dampen the spirits of those who signed up to run or walk the beautiful course around campus. Chip timing was used to time all races, thanks to the generous sponsorship of the local Honor Credit Union.

### RIDE FOR AU

Since the 25-bike minimum was reached, the Berrien County Sheriff's Department Motorcycle Team escorted the ride which takes a scenic route through beautiful Southwestern Michigan. Plan to join in next year!



[homecoming.andrews.edu](http://homecoming.andrews.edu)

## Alumni calendar of events

For more information visit us online at [www.andrews.edu/alumni/](http://www.andrews.edu/alumni/) or contact the Office of Alumni Services at 269-471-3591 or [alumni@andrews.edu](mailto:alumni@andrews.edu).

### January

- 12 Arizona Regional Event**  
10 a.m.  
*Acacia Restaurant*  
*Camelback Golf Club*  
7847 N Mockingbird Ln  
Scottsdale, Ariz.
- 14 Texas Regional Event**  
6 p.m.  
*Abuelo's*  
1041 West I-20, Arlington, Texas

### February

- 4 Nevada Regional Event**  
6:30 p.m.  
*The Venetian*  
*Lido Ballroom 3001B, Level 3*  
*(Grand Canal Shoppes Level)*  
3355 Las Vegas Blvd S  
Las Vegas, Nev.

#### California Regional Events

- 5 Roseville**  
6 p.m.  
*The Old Spaghetti Factory*  
731 Sunrise Ave, Roseville, Calif.

- 6 Napa**  
6 p.m.  
*Compadres Rio Grille*  
505 Lincoln Ave  
Napa, Calif.
- 9 Newport Beach**  
10 a.m.  
*Newport Beach Marriott*  
*Sam & Harry's*  
900 Newport Center Dr  
Newport Beach, Calif.
- 10 Riverside**  
6 p.m.  
*The Old Spaghetti Factory*  
3191 Mission Inn Ave  
Riverside, Calif.

### March

#### Tennessee Regional Events

- 30 Nashville**  
Check website for more details.
- 31 Chattanooga**  
Check website for more details.

### April

- 1 North Carolina Regional Event**  
*Asheville*  
Check website for more details.
- 13 Ohio Regional Event**  
*Kettering*  
Check website for more details.

**Please Note:** Locations and times are subject to change. As the date of the event you're interested in gets closer, be sure to double-check the alumni website or call the office for updates.

### RSVP for an event

RSVP for the above gatherings online at AU&ME, our alumni community: [alumni.andrews.edu/rvsp](http://alumni.andrews.edu/rvsp).

### Who are alumni?

If you've attended, worked or taught at Andrews University we consider you alumni! And if you're a parent or a potential student considering Andrews, you're invited to be our honored guest at any of the above alumni gatherings.

L-R: Marge (Fowler) Allen (BA '61), Dale Twomley (BS '61, former faculty), Helen (Herzog) Roberts (BS '61), Jim Davidson (BA '51), Edith (Metzger) Applegate (BA '58)



Would you be interested in serving as a local host for an alumni gathering? Or maybe you'd be willing to sponsor an event in your area? How about serving on our Alumni Board of Directors? Connecting with students as a mentor? We'd love to hear from you! Email [alumni@andrews.edu](mailto:alumni@andrews.edu) or call 269-471-3591.

## Regional events



### Portland, Oregon

*Sunday, October 20, 2013*

A nice vegetarian brunch was served at the Monarch Hotel & Conference Center, where 20 alumni gathered. **David Faehner** (MA '72), **Timothy Sherwin** (BS '80), **Tari Popp** (BS '81), and **Tami Condon** (BS '91, MA '13) shared pictures and news from campus.

### Walla Walla, Washington

*Wednesday, October 23, 2013*

We had about 40 alumni and friends in attendance, where we met for the first time at Jacobi's Café, a local favorite in charming downtown Walla Walla. Timothy Sherwin, Tari Popp and Tami Condon shared pictures and news from campus, while everyone enjoyed an Italian buffet, featuring vegetarian lasagna.



### Columbia, Maryland

*Sunday, November 3, 2013*

Located at the Sheraton hotel in Columbia, 85 guests enjoyed a vegetarian brunch. **Hebe Soares** (att.), **Audrey Castelbuono** (BS '78), and David Faehner were the hosts that morning and shared updates and pictures from campus.



### New York City, New York

*Monday, November 4, 2013*

Nick's Pizza has become a New York City favorite, as once again 25 alumni and friends came out after work to mingle and network together. Hebe Soares and Audrey Castelbuono were the hosts that evening and shared information about Andrews.



## Bermuda

Sunday, November 17, 2013

More than 30 alumni and friends showed up to the Henry VIII restaurant, as guests packed the room and shared a lovely brunch. Hebe Soares and Tami Condon enjoyed catching up with local alums, while sharing updates from campus. It was exciting to see alums from several decades, including our most recent, August graduate **Jonathan Jervis** (BSW '13), who will be returning to Andrews next semester to begin his graduate degree in social work.

### Join us, the meal's on us!

There's nothing quite like an alumni gathering to catch up with an old roommate, visit with local alumni, or maybe even network with a local professional. Be sure and bring your family and invite fellow attendees too, because the more the merrier. We're all about staying informed and connected. To find out if there's an upcoming regional event near you, see the Alumni Calendar on page 28.



# MORE WAYS TO ACCESS FOCUS

Now available on your iPhone, iPad and online

Download the free app now from the Apple App Store (search for FOCUS Magazine) or read online at the newly updated website:

[www.andrews.edu/focus](http://www.andrews.edu/focus)

Archived editions from 1998 to the present issue are included on both platforms.

# 2013 HONORED ALUMNI

*The Andrews University Alumni Association Medallion is presented to honored alumni who have been nominated by fellow alumni and approved by the Alumni Board of Directors to be recipients of this award. Please contact the Office of Alumni Services to nominate a fellow alum for this award. Honored Alumni are selected on the basis of outstanding service to the University, unusual achievement in a profession or occupation, and contributions to the community or church. Congratulations to this year's recipients.*

## Elizabeth Johnston Taylor (BS '84)

Elizabeth (Beth) Johnston Taylor graduated from the University of Pennsylvania in Philadelphia with an MSN in oncology nursing in 1987 and a PhD in nursing in 1992. Her dissertation was titled, "The Search for Meaning Among Persons Living with Recurrent Cancer." She currently serves as Professor at the School of Nursing, Loma Linda University.

After a brief stint teaching nursing at the University of Southern California, Beth joined the Loma Linda University School of Nursing faculty in 2000 and has remained on the faculty there part-time, including the years that she lived in New Zealand (2007–2012),



Elizabeth Johnston Taylor

where she served as Director of Research at Mary Potter Hospice in Wellington.

While attending the University of Pennsylvania, Beth began her research addressing spiritual responses to illness and the role of nurses in supporting patient spiritual wellbeing. This focus continued in clinical pastoral education, spiritual direction training, and a postdoctoral fellowship. Subsequent funded research has resulted in almost 80 journal articles and book chapters, three textbooks, and numerous presentations around the world.

Beth has presented more than 60 keynote addresses/invited lectures across North America and in New Zealand, Korea, Jordan, Japan and

Malawi. Her latest book, *Religion: A clinical guide for nurses* (Springer), won the 2012 PROSE Honorable Mention award for nursing and allied health from the Association of American Publishers Professional Scholarly Publications division. She previously authored *Spiritual care: Nursing theory, research, and practice* (Prentice Hall, 2002), *What do I say? Talking with patients about spirituality* (Templeton Press, 2007), and co-authored *Religion, religious ethics, and nursing* (Springer, 2011).

She married violinist Lyndon Johnston Taylor, whom she first met at Ruth Murdoch Elementary School and began dating during Andrews Academy days. They have two daughters, 15 and 13, whom Beth has also homeschooled some of the time.

## Roy Vartabedian (BS '77)

Roy Vartabedian received a Master of Public Health in nutrition/health education and Doctor of Public Health in preventive care from Loma Linda University in 1980. He is a preventive healthcare specialist, health and wellness consultant, speaker and author, and has personally assisted and directed the training of hundreds of thousands of people from all over the world in learning how to achieve a healthy lifestyle over the last 30+ years.

Roy is an internationally published, best-selling author by HarperCollins with his book *Nutripoints*, a New York Times National Bestseller and on Southwest Booksellers Association and Dallas



Roy Vartabedian

Bestseller lists. The publication was a dual main feature in the Literary Guild and Doubleday Book Clubs, and has been published in a total of 13 countries in ten languages worldwide. He is the publisher of 12 best-selling books, CDs, and educational publications with world-renowned speakers/authors.

He founded Vartabedian & Associates Designs for Wellness and Designs for Wellness Press in 1990. The companies have educated tens of thousands individually and in corporate and community groups in the areas of longevity, nutrition, exercise training/fitness, and stress management.

Roy has also been a guest on national television programs, such as the *Today* show; *Live with Regis*; *Everyday with Joan Lunden*; and a variety of other national and regional television and radio programs.

His leisure activities include traveling to tropical destinations and going on nature hikes and sunset beach walks with his family, friends and their two Samoyed dogs, Kolo and Sky. He enjoys keeping abreast of global current events, contemporary health/longevity research, and financial markets. Roy resides in Carlsbad, Calif., with his wife Renee, a chiropractor, and his son Alex, age 12, who enjoys competitive soccer.

## Russell Lonser (BA '90)

Russell Lonser received his MD from Loma Linda University Medical School and completed his neurological surgery residency training at the University of Utah. During his residency training, he performed a research fellowship at the Surgical Neurology Branch in National Institute of Neurological Disorders and Stroke (NINDS) at the National Institutes of Health and returned as a staff member in 2001. He was later appointed branch chief and program director of the NINDS Neurological Surgery Residency Training Program.



Russell Lonser

Russell is currently professor and chair of the Department of Neurological Surgery at the Ohio State University. He has authored more than 200 scientific and clinical publications and is on the editorial boards of the *Journal of Neurosurgery* and *Neurosurgery*. He is an academic editor for *PLoS One* and consulting editor for *Neurosurgery Clinics of North America*. He is head of the Research Subcommittee in the Head, Neck and Spine Injury Committee for the National Football League. Lonser has been awarded the American Association of Neurological Surgeons and Congress of Neurological Surgeons Tumor Section Tumor Young Investigator Award and the National Brain Tumor Society Mahaley Clinical Research Award.

He and his wife Carolyn have three girls, Hannah, 12, Sarah, 9, and Alicia, 5.

## Steinthor B. Thordarson

(BA '64, MA '73, DMin '85)

Steinthor is currently retired, having served the Seventh-day Adventist Church from 1964–2005. He was raised in the Lutheran faith, but decided to attend Hlidardalsskoli, a secondary boarding school in Iceland, advertised in an Ingathering magazine. There he met Lilja Gudsteinsdottir, who was born and raised in an Adventist home. They were married on April 1, 1956, in Vestmannaeyjar. Steinthor worked all night in a fish factory before the wedding, and after the wedding they both attended an evangelistic meeting conducted at the church. They were strong supporters of the church and would not miss the meeting.



Steinthor Thordarson

A couple of years later, Steinthor felt a desire to know more about his faith in order to better answer questions from his coworkers. The couple sold their portion of a house under construction and used the proceeds to pay for the first year's tuition and travel to Andrews University. The only housing available for undergraduate married students was Tin Town. Their son Throstur remembers, "dad sitting on top of the heater during cold winters, dressed in a coat, mittens and hat, trying to stay warm while studying. They knew little English, but worked hard, and dad read his lessons with a dictionary in one hand."

Steinthor began his ministry for the Adventist church as pastor and department director of the Iceland Conference from 1964–1977. In 1978 he moved to Rivers Mission in Nigeria, where he served as mission president. After receiving his Doctor of Ministry in 1985, he pastored the Highlands Church in Harare, Zimbabwe for three years, where they were asked to integrate the white church. In 1988, he returned to Iceland and was a pastor and evangelist for the Iceland Conference. His doctoral thesis was titled, "A Study of Factors Related to the Numerical Growth of the Seventh-Day Adventist Church in Iceland from 1950 to 1980." In 2001 he established a Christian radio station in Iceland, broadcasting 24/7, which he still maintains.

From Hlíðardalsskóli to Andrews University, Steinthor and Lilja Thordarson (*deceased*) have always been strong supporters of Adventist education. They instilled in each of their children a deep desire to learn.

L–R: President Niels-Erik Andreasen, Thor Thordarson, Smari Thordarson, Steinthor Thordarson, Throstur Thordarson



## THORDARSON FAMILY LEGACY

### Lilja (Gudsteinsdottir) Thordarson (1937–2010) (BSELED '84, MAT '85)

Lilja taught both church school and public school in Iceland from 1970–1977. When her husband Steinthor returned to Andrews University to obtain a graduate degree, she also attended and completed her undergraduate and graduate degrees in record time with high honors.

After receiving her master's degree in elementary education she served as principal of the church school in Harare, Zimbabwe. When she returned to Iceland in 1988 she focused on reading education and became renowned in Iceland as one of the best reading specialists. She was director of the special education department at Barnaskóli Njardvíkur and numerous parents moved to that town in order to have their children attend special education under her tutelage.

Lilja also published a workbook for teachers teaching children with learning difficulties, still widely used in public schools in Iceland. She died in 2010.

### Throstur Birkir Thordarson (BA '79, MDiv '82)

Throstur is currently senior pastor of the South Bend First Seventh-day Adventist Church in South Bend, Ind. He began his undergraduate education at Newbold College in England and graduated from Andrews University with a BA in theology in 1979 and an MDiv in 1982. He studied business administration and human resources at Kent State University and did post graduate studies in organizational behavior at Purdue University, Krannert School of Management. He is currently working on his PhD at Andrews University. His dissertation is titled, "Correlation between Organizational Effectiveness and use of Funds in a Nonprofit Organization using Time Series Analysis."

Throstur's professional career began as a pastor, editor of *Innsyn* (a church youth magazine), and departmental director for the Iceland Conference of Seventh-day Adventists from 1982–1993. While in Iceland he pioneered a grief support ministry and was publishing chair of *First Four Score Hymnal* with 462 hymns in Icelandic, published in 1992 by Fraekornid Publishing House. Throstur worked for the Mountain View Conference from 1996–2000, while also serving as youth director.



Steinthor Thordarson

During this time he served on the board of directors and wrote a business plan for Miracle Meadows School. He began working for the Indiana Conference as pastor of the Lafayette Seventh-day Adventist Church in 2000, and assumed his present position in South Bend in 2006.

He is a member of Beta Gamma Sigma and has also been a member of the American Management Association and American Psychological

Association. Throstur is also a published author and has presented multiple community seminars and public evangelism series.

Throstur and his wife, **Jonina Gudmundsdottir** (BMus '81, MPT '99), have four children. **Hjalti Thordarson** (MAT '08); Hilda T. Scott, an elementary teacher in La Porte, Ind. and graduate student in educational leadership at Andrews; Heidar Thordarson, a financial executive for IU Health Surgical Centers, Indianapolis, Ind.; and **Hrefna T. Czaja** (BS '10) who is currently working on a master's degree in speech pathology in North Carolina.

## Smari Thordarson (BA '83)

After obtaining his undergraduate degree in biology at Andrews University, Smari received his MD from the Loma Linda University School of Medicine in 1987. He completed his residency in diagnostic radiology at Loma Linda in 1991. He has been a diagnostic radiologist at IU Health La Porte Hospital since 1991 and is currently chair of the Diagnostic Imaging Department.

Smari serves as chairperson of the By-Laws Committee and is a member of the Medical Staff Executive Committee. His professional memberships include American Medical Association, Indiana State Medical Association, La Porte County Medical Association (President



Smari Thordarson

1997, Board of Directors '95-'98), American College of Radiology and Radiologic Society of North America (Counselor for Indiana 1997-2001). He also served on the Board of Directors for Northern Indiana School of Radiologic Technology from 1993-96.

He says, "After graduating from Andrews Academy in 1978 I took a year off from school and went to Nigeria where my parents were missionaries. It was a life-changing experience to see how happy and generous people could be, having so little of the material things that we often think are essential. Andrews University provided me with an incredibly strong foundation in the sciences, with legendary teachers like Drs. Hare, Heidke, Woodland and Stout in biology, Dr. Mutch in chemistry and Dr. Lee in physics."

Smari is married to Lori (Zbaraschuk) Thordarson and they have been blessed with two children: Erik, a senior biology/pre-med student

at Andrews University, and Shelby, a sophomore history major at Northwestern University.

## G. Thor Thordarson (BS '85)

Thor is president/CEO of Indiana University Health La Porte Hospital, a 227-bed hospital in Northwest Indiana. He received a BS in nursing from Andrews University in 1985 and earned an MBA from Kent State University, selected as Outstanding MBA Student of 1991. While at Kent State he was a graduate assistant for a professor working on information system research for NASA.

He is a seasoned healthcare executive with a history of innovation and success in leadership positions. His 28 years of healthcare experience include leadership positions in traditional hospital-based organizations as well as consulting and non-traditional, outpatient



Thor Thordarson

and physician-driven organizations. Positions he has held required significant entrepreneurial, analytical, collaboration and team-building skills in order to be successful.

Thor says, "The education I received at Andrews University provided a terrific foundation for continued learning throughout my career. I look back on my experience with fond memories of terrific faculty members who were always willing to spend extra time to help over that particular 'hump.' In particular, I remember Drs. Stout, Atkins and Heidtke, who were fantastic teachers. The memories from AU and the friendships established while there will last a lifetime."

Thor is married to Lori Ann (Kendall) Thordarson, principal of Door Prairie Adventist Christian School in La Porte, Ind. They have three children: Alyssa, Kristofer and Tiffany. His personal interests include sports of all types: barefoot waterskiing, triathlons (completed Ironman Louisville 2009), mountain and road cycling, scuba diving, soccer and golf. He is also an instrument rated private pilot.

# HONORED CLASSES

## Class of 1953

**Front Row (L-R):** Ed Higgins, C Glenn Nichols, Rolene Hanson, Don Hanson, Mylas Martin

**Back Row (L-R):** Jim Anderson, Bob Knutson, Elwyn Christensen, Emil Peterson, Clay Breakie, Fred Stephan



## Class of 1963

**Front Row (L-R):** Esther Konrad, Carol Oetman Moffit, Cecil Lemon, Doris Stickle Burdick, Charlotte Moon, Jeanette Stepanske, Janis Snowden-Gregston, Ginny Pence Allen, Phyllis Joan Bradburn, Don Barko, Ruth Clark Moldrik, Emil Moldrik, Marvin Feldbush

**Middle Row (L-R):** Howard Bankes, Merlyn "Beth" McCalla, Linda Proctor Fattic, James North Jr, Watson Chin, Larry Grahn, Carolyn Janes Grahn, Ron Graham, Kirsten Anderson Roggenkamp, Clyde Roggenkamp, Myrna Klinger Myers, Barbara Jemison Myers, Mary Wise Wein

**Back Row (L-R):** Bruce Stepanske, Leroy Patterson, Paul Cannon, David Bailey, Gerald Marsa, Karl Konrad, Ray Roberts, Ed Nicholl, Floyd Murdoch, David Allen, Richard Myers



## Class of 1973

**Front Row (L-R):** Wanda Cantrell, Esther (de Gannes) Jarrette

**Back Row (L-R):** Al Burdick, Dave Susens, Bob Cochran





## Class of 1983

**Front Row (L-R):** Laurie (Benedict) Erickson, Sheryl Calhoun, Celinda Bauer, Larry Walker, Sabeulah Bates, Wes Youngberg, George Collins

**Back Row (L-R):** Duane Habenicht, Eva (Jorgensen) Eagan, Jane (Hartman) Sherwin, Andrew Coetzee, Lillian (Sandic) Jardine, Dan Jardine, Taeho Im, Karen (Koliadko) Nash, Steve Nash



## Class of 1988

**Front Row (L-R):** Deb Bennett Berecz, Jeannie Maulsby Fletcher, Jon L Fletcher, Elizabeth (Tabakovic) Oakley, Debbie (Watkins) Jones

**Middle Row (L-R):** Bev Boyson, Dinah (Hernandez) Norcross, Mary (McNeil) Gantt, Nancy Hammond-Chaffin, Vicki Innis, Valerie Van Allen, Patricia Antoine-Norton

**Back Row (L-R):** David Leffler, Dave Village, Daniel Owusu



## Class of 1993

**Front Row (L-R):** Wanda Cantrell, Annie Lopez, Xiaoming Xu, Diane Christian, Donald Sibbles

**Back Row (L-R):** Lynnetta Siagian Hamstra, Ruth Ann Baldwin-Cottrell, John Schnepf, Eva Jamison, Joshua Baltazar

## Class of 2003

L-R: Daniel Gonzalez, José Bourget, Juan Perla



## Golden Hearts Club

**First Row (L-R):** Judy Patterson, Ruth Ann Baldwin-Cottrell, Glenn H. Hill, Mary Alice Hill, Thelma Gibbs Gilbert, Charlotte Groff, Janis Snowden-Gregston, Charlotte Moon, Doris Stickle Burdick, Rolene Hanson, Don Hanson, Marvin Feldbush, Ruth Clark-Moldrik, Emil Moldrik, Bonnie Jean Hannah

**Middle Row (L-R):** Ray Roberts, Barbara Jemison-Myers, Myrna Klinger-Myers, Kirsten Anderson-Roggenkamp, Linda Proctor Fattic, Jeanette Bartram-Stepanske, Merlyn "Beth" McCalla, Phyllis Joan Bradburn, Cecil Lemon, Larry

Grahn, Carolyn Janes Grahn, Howard Bankes, Ron Graham, C Glenn Nichols, Emil Peterson, Clay Breakie, Alice LaBelle-Breakie, Fred Stephan, Mylas Martin

**Third Row (L-R):** Elwyn Christensen, Richard Myers, Paul Cannon, Bruce Stepanske, Leroy Patterson, James North Jr, Watson Chin, Jim Anderson, Karl Konrad, Floyd Murdoch, Gerald Marsa, Ed Nicholl, Bob Knutson, David Allen, Don Barko, David Bailey, Janice Higgins, Ed Higgins



Carolyn &amp; Chet Damron

## 1950s

**Chester "Chet" Damron** (MA '58, MA '67) recently returned to Hodgenville, Ky., the birthplace of Abraham Lincoln, to celebrate the annual "Abraham Lincoln Days." Hundreds of people from far and near come annually to participate in this two-day festive occasion. Of the many events, the "Lincoln Look-Alike Contest," and the "Lincoln Oratory Contest," are very popular. He won first place in both events. His speech was the Presidential Proclamation 97, made on March 30, 1863, "Appointing a Day of National Humiliation, Fasting, and Prayer" by President Abraham Lincoln. Chet writes, "The late Leonard Ravenhill spoke these sobering words; startling appropriate for contemporary America: 'The self-sufficient do not pray, the self-satisfied will not pray, the self-righteous cannot pray.' America today is facing many of the same issues that our 16th President Abraham Lincoln faced." Chet currently resides with his wife **Carolyn Rollins-Damron** (att.) in Sylvia, N.C.

## 1960s

**Alfred Lui** (BA '68) MD, FCAP, a pathologist from Torrance, Calif., was awarded with the CAP Distinguished Service Award at a special ceremony on Oct. 12, 2013, in Orlando, Fla., by The College of American Pathologists (CAP). Lui was recognized for his leadership in the successful promotion of private pathology practices and his ongoing contributions to organized pathology at the local, state and national levels.

Lui graduated summa cum laude from Andrews University. A member of the Alpha Omega Alpha Honor Medical Society. Lui earned his medical degree at Loma Linda University and completed his pathology residency at Harbor-UCLA Medical Center. His particular professional interests are liver and gynecological pathology, as well as process and quality improvement. He is a certified consultant for the Birkman Personality Assessment method, which focuses on team building, executive coaching, leadership development and conflict resolution.

Among his many contributions to the pathology specialty, Lui has held multiple roles in professional societies, often simultaneously, all while developing one of the largest and most successful private medical practices in California. His leadership roles include service to the CAP Councils on Education, Membership and Professional Development and the CAP Publications Committee. In addition, he is past president of the California Society of Pathologists (CSP), where he currently serves on the CSP Education Committee.

Lui is currently chief medical officer and chairman of the board of Pathology, Inc., an independent anatomic and clinical laboratory in Torrance, Calif. He is the cofounder of four pathology and independent laboratory companies, two of which are still in operation. In addition to Pathology, Inc., Lui cofounded the Affiliated Pathologists Medical Group, which has grown from a two-person group to 37 pathologists providing services to 14 hospitals and three independent laboratory locations in California, Oregon and Arizona. Pathology, Inc. is the largest independent laboratory in California with close to 400 employees and a focus on women's health testing.

**Philip A. Lewis** (BA '61) and his wife Gladys celebrated 60 years of happy marriage on July 26, 2013. They held a party at their son Timothy's house in Sheridan, Ill., on June 23 with all four of their children, 15 grandchildren and five great grandchildren present. Timothy was born on campus at Andrews in May 1961. Philip is now retired from the U.S. Environmental Protection Agency for which he worked for 28 years as an aquatic biologist. He has published several papers in scientific journals as well as a taxonomic manual titled, *Taxonomy and Ecology of Stenonema Mayflies*. He is still recognized as the world authority in this group of mayflies which has since been divided into three separate genera.

## 1970s

**Irene Dennison Herr** (BME '70) was recently named Teacher of the Year for Keene ISD, Keene, Texas. Irene is a junior high reading and drama teacher. Previously she taught drama and music for the junior high and high school there. Irene's husband, **Gary J. Herr** (BA '70) is a licensed professional counselor who received his doctorate in social work in 2009 from University of Texas.



Gary &amp; Irene Herr



H.E. Yoweri Kaguta Museveni, president of the Republic of Uganda, presents Patrick Manu (right) with a presidential medal



Keri Suarez

## 1980s

**Patrick Manu** (BA '84), vice chancellor of Bugema University, received a high honor on Oct. 9, 2013, Ugandan Independence Day. At a celebration in Rukungiri in the western region of Western Uganda, the president of Uganda presented him with a presidential medal in recognition of his contribution to university education in Uganda and in the area of governance. Patrick says, "I would like to encourage my fellow alumni to put in their best whenever duty calls."

## 1990s

**Alexander Isaacs** (BA '92), recently published his life story titled *Thy Will Be Done*. The book chronicles his childhood, which was filled with family tragedy, and his early years in school through his teaching career at Long Creek Government School and his pursuit of advanced degrees in theology and public health. He also writes about his work with the Guyanese Ministry of Health and the Adventist Development and Relief Agency (ADRA) as he sought to implement programs to enhance the health of his fellow citizens. Isaacs is currently serving as the health ministries and ADRA director of the Caribbean Union Conference. He earned a bachelor's degree in theology with an emphasis in health ministry from Caribbean Union College, which was renamed the University of the Southern Caribbean in 2006 in Trinidad, an extension campus of Andrews University. He also holds a master's degree in public health with double majors in international health and health promotion and education from Loma Linda University in Loma Linda, Calif. His book is published through TEACH Services, and is available through the publisher's website.

## 2000s

In May 2013, **Keri Suarez** (BA '01) accepted the role of business development manager for Wales & Associates, a private wealth advisory practice of Ameriprise Financial Services, Inc. Keri's work at the St. Joseph, Michigan office centers around the marketing and communication aspects of the practice. Up until May of this year, Keri was the media relations specialist at the Division of Integrated Marketing & Communication at Andrews University. Keri, her husband Michael and their two daughters reside in Niles, Mich.

## Keep us informed

Were you recently married? Have you rejoiced in the birth of a new child? Celebrated the life of a loved one who passed away? Share your recent life stories with alumni friends. Class notes provide an opportunity to include news about achievements, professional development, additional degrees or certificates, travel, hobbies, volunteer work or anything else interesting about you, or your family. If possible, please include a high-resolution digital photo or original print for publication in class notes. Thank you for keeping your alumni family up-to-date with your life.

**Write:** FOCUS Editor  
Andrews University  
8700 W Campus Circle Dr  
Berrien Springs MI 49104-1000

**Online:** [andrews.edu/go/dotell](http://andrews.edu/go/dotell)  
**Email:** [focus@andrews.edu](mailto:focus@andrews.edu)



## Marriages

**Darlene (Doran) Gillett** (BS '12) and **Derrick Gillett** (BSA '12, MArch '13) are happy to announce their marriage on May 26, 2013, at Deer Path Gardens in Benton Harbor, Mich. They currently reside in Granger, Ind.

## Births

To Duncan and **Corey (Brace) Grodack** (BBA '98), a son, Colby Cabot, born on August 27, 2013 in Winter Park, Fla. He joins siblings Calleigh, Aubree and Brady.

## Deaths

**Sanders S. Blakeney** (BA '62) died Nov. 12, 2013, at home with his family at his side.

After graduating from Andrews University he completed medical school at Temple University in Philadelphia, Pa. He served in the U.S. Army for five years, completing his residency in OB/GYN at the Madigan Army Medical Center. Prior to his solo practice, he was a member of Stork & Associates in Federal Way, Wash. He retired from private practice on Oct. 31, 2013. His desire for the wellbeing of others and his great spirit will be missed.

Sanders is survived by his wife of more than 50 years, Bettye Blakeney; two daughters, Krista Blakeney-Mitchell and Kelli Blakeney-Robinson; five grandchildren; and one brother, Lawrence Blakeney. He was predeceased by his sister, Meredith Brooks.

**Alex Ruben Vargas Hernandez** (former staff) was born August 27, 1965, in Arecibo, Puerto Rico. On Oct. 27, 2013, Alex succumbed to a heart complication.

He was the first in his family to accept Christ and since the age of 12 has been deeply involved with the ministry of the church.

Until he attended Antillian College in Mayaguez, Alex resided with his parents and younger brother, Melvin Vargas, in Barceloneta.

Alex began as an education major but soon realized that God had different plans for him and switched to theology. During his time at Antillian, Alex was involved as a school and spiritual leader. He was one of the youth directors at the college and director of the drama department. One of his passions was the performing arts, and he organized and directed multiple plays.

During this time Alex met his future wife, Nereida. He was the youth director for the male students, with Nereida fulfilling the same role for the ladies. Alex and Nereida married on August 9, 1987. Alex would go on to work at the Convention Center for the Fine Arts. When offered a promotion that required work during the Sabbath, he promptly declined and chose to move on.

He went to work for the Red Cross as an instructor of classes for emergency response and cardiopulmonary resuscitation (CPR), but once again felt the call of the Lord and decided to focus on pastoral ministry by finishing his studies in education and religion.

Alex and Nereida were blessed with the birth of two beautiful daughters, Nerialex and Rossenery, born in 1988 and 1990, respectively.

On January 2001, all four members of the Vargas family arrived in Berrien Springs, in hopes of providing a great Adventist education for the children and attending Andrews University. Alex and Nereida held various jobs, including the Andrews Academy and RMES cafeteria programs, where they would impact the lives of hundreds of children and youth with their kind and cheerful demean-

or. They also continued to teach CPR and emergency response classes in Indianapolis, and Alex staged a Christmas ministry that performed in churches.

Unfortunately, in the wake of increasingly serious health concerns, Alex was forced to put his studies and full-time job on hold.

He is survived by his wife, **Nereida** (BS '98); daughters, Nerialex (current student) and **Rossenery** (BHS '13); mother, Candida; brother, Melvin; and his nephews.

**John G. Snell** (BS '71, MAT '74), 90, of Berrien Springs, died Oct. 19, 2013, at his home.

John was born May 31, 1923, near Watertown, Wis., on a farm overlooking the Rock River, to John and Lillian (Schnitger) Snell. He had two brothers and three sisters. At an early age he learned the value of hard work and responsibility.

He attended Broadview Academy, where he met **Ruby Brown** (MA '68), the love of his life and future wife of 71 years. They moved from Illinois to Michigan where John worked as a process engineer. John earned his master's degree at Andrews and taught in Benton Harbor junior high schools for 17 years.

John had a passion for God and family. He also enjoyed camping, bird-watching, rock collecting, antiques, model trains, vintage toys, and joyful music.

Survivors include his wife, Ruby; their two sons, Dennis (Judy) and Doug (Rena); two daughters, Lynnece (Jerry) Abel and Joni (Tim) King; eight grandchildren; three great-grandchildren; and two great-great-grandchildren. He is also survived by a sister, Mae Gloede; a brother, Gerald Snell; and numerous nieces and nephews.

**Roger Steven Vitrano** (BA '82) was born on Nov. 4, 1959, in St.

Joseph, Mich. and died on Sept. 2, 2013, in Auburn, Calif., of complications related to multiple sclerosis.

He graduated from Andrews Academy in 1978 after starring in varsity sports, particularly as the quarterback, and as a member and officer of the National Honor Society. He loved being involved in extracurricular activities during high school and delighted one summer in touring Europe with his parents.

Besides performing well scholastically and athletically during college at Andrews University, Roger served as vice president of AUSA and was chair of the Student Senate. He also traveled to Australia on a University-sponsored tour and graduated in 1982 with a degree in business.

After college, Roger contemplated becoming a lawyer and applied to several schools, including Harvard, to which he was accepted. However, before continuing his education, he moved to Washington, D.C. and worked as an intern in the Office of Management and Budget during the Reagan administration.

Ultimately, he elected to enroll at Indiana University in the School of Business in pursuit of his MBA. While attending the Indianapolis campus he once again excelled and was awarded the Outstanding Student Award in the MBA Career Integrated Program of the graduating class of 1986. He was also given recognition for distinguished service as a member of the Student Advisory Board. In 1984, while attending IU, he married **Jennifer (Ginger) Duff** (BS '81), his college sweetheart.

Upon graduating from IU, Roger and Ginger moved to Gaithersburg, Md. Roger was employed as vice president of Planning and Development at Shady Grove Adventist Hospital, where he first worked with **Michel Augsburg**



Roger Vitrano after a muddy ball game during his college years (top above) and in a more recent photo

(BA '77). While in Gaithersburg, his two daughters, Alle and Amy, were born.

In 1991, while still at Shady Grove, Roger was invited by Michel to join him in Santa Rosa, Calif., to work for Breckinridge Healthcare, where they worked together for 18 months. While there, Roger was approached about founding Chancellor Health Care with Michel and two other partners. Roger's professional dream was realized and life was good. He was involved in the local school board, church activities, social events and settled in to raise a family with Ginger.

1993 brought difficult news when Roger was diagnosed with MS. In spite of that, Roger performed his responsibilities admirably but had to quit the job he loved so much in 1998, after suffering a head injury resulting

from a fall. Shortly after, in 1999, he moved again to be closer to Ginger's family in Tennessee but ultimately returned to Northern California. In 2001 he moved into Auburn Oaks Care Center in Auburn, Calif., and was cared for during the next 12 years by his wife, parents, brother and sister.

Roger is survived by his wife of 29 years, his two daughters and a sister, Joyce Dirnberger, and brother, Ed. Interment occurred at Rose Hill Cemetery in Berrien Springs, where he was buried next to his parents.

**Neil Mason Carruthers** (BS '10), 34, died unexpectedly August 11, 2013. His wife Florentina Nedelcu Carruthers, "Tina," 29, died 46 hours later, following a courageous battle with a recurrence of brain cancer.

Neil graduated from Greater Boston Academy, a Christian school in Stoneham, Mass. He developed a love of the outdoors from visits to his grandparents in Maine and so when he attended Andrews University, Neil decided to study environmental science. He also spent a couple of summers working in the Alzheimer's unit of a nearby facility.

After returning home, he did landscaping and construction on Cape Cod, then returned to Stoneham. He took a job at Winchester Hospital as a patient safety associate and sat through nights with confused, elderly patients, or those at risk of falling, to keep them safe.

When Tina and Neil first began talking via an online Christian Adventist dating website in 2008, their conversations about faith and friendship soon led them to meet in person. They married Sept. 5, 2010, in the Seventh-day Adventist church in Lawrenceville, Ga.

Neil knew Tina's funeral might

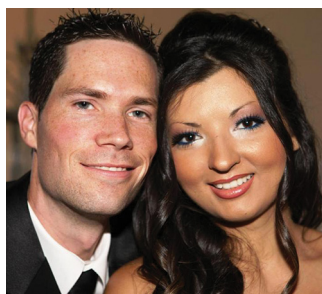

Neil & Tina Carruthers

arrive sooner than either wanted since she had already been treated for brain cancer, but he told his mother, "Whatever time we have, I want to spend with her."

The story of their short, but dedicated love affair was chronicled in the *Boston Globe* by Bryan Marquard.

Their joint funeral service was held at the Stoneham Memorial Seventh-day Adventist Church on Saturday, Sept. 28, 2013.

He is survived by his parents, Robert J. and Rosanne (Mason) Carruthers, sister Jill Hodson and her husband John, two nephews and one niece. He is also survived by his grandmother Virginia Mason of South Woodstock, Maine, and many aunts, uncles, cousins and his wonderful dog, "Bear."

**Preston Fletcher** (BA '73) was born May 21, 1951, in Memphis, Tenn. and died May 22, 2013, in Concord, Calif.

Preston was born and raised in the Midwest, and graduated from Andrews University in 1973. He met his wife Rose while working in Portland, Ore., and they were married in 1979.

In 1981 they moved to California, where Preston took a job with the treasury department of the Northern California Conference, a position he held until his medical retirement in 2012.

His daughter Melinda was born in 1982, followed by Hannah Joy in 1986. Preston joined

the Antioch Adventist Church shortly after moving to California. He loved his church and loved working for his Lord, serving as head elder for many years. He dedicated countless hours to the church and school, including technology assistance, attending numerous committee meetings, meticulously arranging details of services, and personally supporting individual members.

Preston had an infectious positive attitude and an unwavering trust in God which continue to be an example to all who knew him.

He is survived by his wife Rose; daughters Melinda and Hannah Joy; mother, Evelyn Rost; and brothers Gregory, Jon and Christopher.

**Harold Eugene Armstrong** (att.), 82, of Joliet, Ill., died on Monday, April 15, 2013.

He was born Sept. 22, 1930, in Albany, N.Y.

Harold proudly served his country at Walter Reed Hospital in Washington, D.C., as a member of Operation White Coats. After discharge, he was employed for many years by International Harvester Corp. of Melrose Park.

After retirement, he worked another 10 years for Product Saver in Downers Grove, Ill. Harold was a long-time active volunteer at the Illinois Railway Museum in Union, Ill. He was also a long-time faithful member of the Hinsdale Seventh-day Adventist Church.

He is survived by his wife of 54 years, Marolyn (Case); son Kevin Armstrong; three grandchildren; sisters Esther Baker of Florida and **Kathy** (DIP2YR '53) (Don) Labrenz of Wisconsin; and many nieces, nephews and cousins. Harold was predeceased by his parents.



# ANNUAL REPORT 2013

## The President's Report

Andrews University has grown this past year, not just in size, but also in quality, and that matters to our students, faculty and staff, and those we serve—church and society both locally and around the world.

Here are some indications of progress. Our chemistry labs have been upgraded and the Department of Speech-Language Pathology & Audiology moved into new quarters this past year and will add a master's degree to its offerings. The School of Business Administration grew its enrollment substantially, and the School of Education admitted an unusually large number of graduate students. The Departments of Social Work and Behavioral Sciences continued their research in human behavior. The latest findings are that family dinners protect children from developing debilitating behaviors (perhaps not surprising, but important). The seminary will offer a new doctorate in missiology next fall to help develop leadership in the world church. It plans a joint MDiv-MPH degree with the School of Health Professions, which itself is offering new degrees online. The School of Architecture, Art & Design has developed a new campus plan, and received a state award for the design. The Department of Music celebrated ten years of performance in the Howard Performing Arts Center. The School of Distance Education (formerly Griggs University) is putting new courses online and will surely play a growing role in delivering education beyond campus, and this is just for starters.

What is next for Andrews? We are working hard on a new initiative that promises to improve the quality of life for students, faculty and staff. A health and wellness program that includes fitness, good food, and



recreational and athletic activities is on the drawing board, with venues for social activities and personal development. Also the community will be invited in. Nearly \$12 million has been committed so far.

I am pleased to report this to you with a reminder that we are constantly mindful of the great educational mission of Andrews: To help students from across the country and around the world take full possession of their physical, intellectual and spiritual powers with which their Creator has endowed them. Thank you for your generous support of Andrews.

Sincerely,

Niels-Erik Andreassen, president

## Advancement Report

This year our total voluntary support reached \$5,121,165. We want to thank our alumni and friends for supporting our University.

We have added three new endowments bringing our total number to 432. Our endowed value is now more than \$40 million. In addition, 208 families have notified Andrews University that they included us in their estate plans, bringing the value of planned gifts to approximately \$52 million. We also received generous support from our church organizations, including local conferences, the Lake Union, North American Division and General Conference, totaling approximately \$10 million.

Touching base with approximately 87,000 alums keeps our Alumni Services team busy with 100 events around the world annually. This year they are focusing on professional networking and mentorship opportunities, among other important initiatives. Homecoming was well attended and enjoyed by all with almost 50 events.

Health and wellness is still a focus on campus this year with the establishment of our campus-wide health plan and continued fund raising for our proposed Wellness Center. The President's Council is leading the charge in supporting this project. More than half of the total funds needed have been received to date.

This year marks the 10th anniversary celebration of the Howard Performing Arts Center. Last year the Howard hosted approximately 70,000 guests, of which 50,000 were students and the other 20,000 from the community. The Howard Center continues to be popular venue for all segments of the surrounding area.



These are just a few ways in which the mission of Andrews University is advancing around the world through the generosity of some of our most important constituents—our alumni and donors. Your support gives Andrews the opportunity to continue to expand on the vision of our founders who recognized the need for the highest quality Adventist education. That need is just as strong today as it was in 1874.

Thank you again for partnering with us to make Andrews University the flagship school of the Adventist educational system.

Sincerely,

David A. Faehner, vice president  
University Advancement

## New endowments & named scholarships

### James Bradfield Family Endowed Scholarship Fund

This endowment was established in May 2012 by the family of James Bradfield to benefit worthy and deserving student(s) enrolled at Andrews University who is/are pursuing a graduate degree in educational administration or leadership, have financial need as demonstrated by FAFSA, and who are connected with the Seventh-day Adventists in Africa, with a preference for students from Eastern or Southern Africa.

### Friends of Andrews Academy Scholarship Fund

This scholarship was established in September 2012 by members of the Berrien Springs Spanish Seventh-day Adventist Church to benefit worthy and deserving student(s) enrolled at Andrews Academy who is/are or whose parent(s) is/are members of the Berrien Springs Spanish Seventh-day Adventist Church to provide 5% of remaining tuition up to a maximum of \$400.00, after all other financial aid and/or scholarships have been applied.

### Biology Graduate Legacy Endowed Scholarship Fund

This endowment was established in September 2012 by H. Thomas Goodwin to benefit worthy and deserving student(s) enrolled at Andrews University who is/are pursuing a graduate degree in Biology and has an approved research proposal that has been voted by their thesis committee, to the extent that there are students who qualify for this scholarship.

### FACTS ABOUT ENDOWMENTS

- There are currently 432 endowments
- The total value of Andrews University's endowments is \$40,398,951
- If you would like to start an endowed scholarship fund, please contact the Office of Development at 269-471-3124

## A mission for Christ

For the Class of 1963, homecoming weekend at Andrews University brought with it blue skies, fond memories and a special mission. As the 50-year class, the graduates of 1963 wanted to do something special to honor Andrews and current students.

Many of the '63 classmates have dedicated their lives to service for the Lord, so when it came to choosing a class gift, the vote was unanimous: an endowed scholarship fund to help aviation students in the mission pilot program. This scholarship would provide support for students who have completed training and choose to serve in mission assignments. The cost of pilot training and proper certification can be upwards of \$50,000, which prevents many students from pursuing their dream of becoming mission pilots after graduation, as they instead seek to pay off their extensive debt. This scholarship would help provide loan relief to graduates of the program and allow more students to choose the path toward which they feel God is calling them.

Aviation is an essential part of mission work, as pilots are able to transport missionaries, supplies and equipment around the world. Additionally, air evacuation of sick or wounded patients is of critical importance in the mission field.



The Class of 1963 is establishing an endowed scholarship fund to help aviation students in the mission pilot program at Andrews University.

The class of 1963 hopes to raise \$25,000 toward this scholarship, and they would love your help in doing so. They have currently raised \$6,486, and thanks to an anonymous donor, every gift (up to a total of \$12,500) will be matched. This means the Class of '63 only needs \$6,014 more to make this scholarship a reality.

If you would like to help our mission pilot

students pursue their dream of bringing the word of God to the ends of the earth, please consider donating today. You may do so online at [andrews.edu/go/give/pilots](http://andrews.edu/go/give/pilots). Or, you may send a check made out to Andrews University to the following address: 8903 U.S. Hwy 31, Berrien Springs, MI 49104-0650. Please write "Mission Pilots" on the memo line of your check.

## Loving Christ and helping others

Joyce's parents converted to Adventism when she was just a baby. Even though she was raised in the Adventist faith, her parents encouraged her to decide for herself what she believed. "They wanted all us kids to think for ourselves, to question everything. It made me more grounded in my faith because of it."

Sports has always been a big part of Joyce's life, but attending public school meant sacrificing Friday night and Saturday games. Though friends questioned her decision not to compete on the Sabbath, Joyce knew it was the right thing for her. "It made me ask myself each time, 'Is this what I believe?' and asking the question helped me know that it was."

Coming from a public school environment to Andrews University was a culture shock for Joyce. Her home church in Chicago is small and there aren't many young people, so to be able to fellowship here has been life changing. "I get to see people my own age loving Christ every day."

Staying involved in activities around campus is important to Joyce, who has served as an officer of the South Asian Student Association each year. But her main passion continues to be sports. She stays active with intramural football, volleyball and basketball, and loves that she doesn't have to choose between sports and the Sabbath anymore.

Joyce is currently a junior in the nursing program and after graduation plans to continue her education to become a nurse

practitioner and serve in the mission field. Shadowing a physician's assistant in high school made her interested in pursuing a career in the medical field. "You can help so many people, and my fellow nursing students have been so encouraging. All my classmates want to be nurses to help others. They really care."

With Joyce's parents putting three kids through college, receiving support from donors like L.B. & Donna J. Heller was vital to Joyce being able to attend Andrews. "I feel God wants me to be at Andrews, but like most students, without the generous financial support of others, that would not be a reality. This award is God telling me that yes, He wants me to stay at Andrews and that He will provide the way. I want to thank all of you so much for your self-sacrifice and generosity. Most importantly, I want to thank you for allowing God to use you to bless me."



Joyce Mathai, recipient of the L.B. & Donna J. Heller Endowed Scholarship

## Giving back to youth in need

Growing up bouncing between Las Vegas and Los Angeles, life was often tumultuous for Darren Smith. "I had attended 14 or 15 schools by the time I was a freshman in high school," Darren says. It was during his time at a public high school in Las Vegas that a friend introduced him to Adventism. He began studying the faith and was intrigued by the idea of the Sabbath, which he'd never heard of before. When he made the decision to become a Seventh-day Adventist, his family was supportive, but many of his friends were not. "They just couldn't understand why I couldn't go out on Friday nights and do the things they were doing—partying, drinking."

When Darren graduated from high school at 16, he received a full scholarship to culinary school through the help of a Las Vegas program called the Batteries Included Youth Initiative, designed to help teens reach their full potential. When Darren graduated from culinary school a year later, he began working full-time and attending community college part-time. But the negative influences of his past were still there, and he found himself wanting to attend a school where he could be around fellow Adventist youth. After hearing about Andrews from a friend's mother who had attended, he decided to visit. In May of 2010, he applied. When he packed his bags and headed off to Canada as a colporteur that summer, he did so knowing he'd be headed to Andrews right after, though he hadn't yet been accepted. "I had faith I would be accepted to Andrews. I knew it was where I was supposed to be."

Darren, now a senior double-majoring in international business and Spanish, has become a familiar face around campus. He is an officer

in the business club (Enactus), a member of the School of Business Administration student council, an Andrews Ambassador, a member of LIFE Drama Ministries, and a deacon at New Life Fellowship. He also works three jobs to support himself through school, serving as a phonathon supervisor, a server at the cafeteria, and an usher for Student Life.

Knowing firsthand what it's like to have to work to afford school, Darren is very thankful to the donors that contribute to The Fund for Andrews, which helps support the Andrews Partnership Scholarships that are given out to students each year. "This scholarship is the only reason I'm able to be here at all," Darren says, echoing the sentiment of many of his fellow students.

After Darren graduates this May, he plans to look for a job in management, and hopes to gain the experience he needs to one day open his own business. "I want to create a safe place where kids and families can go to stay active and involved." In this way, Darren hopes to give back and help youth in much the same way he was helped.



Darren Smith, recipient of the Andrews Partnership Scholarship

## New annual giving coordinator

"Andrews is my home. I grew up exploring all the buildings. My mom would take me to class with her when I was 6 months old, when she taught nutrition. I still have people who took her class 20-something years ago coming up to me and saying, 'I remember you.'" says Alisa Williams, annual giving coordinator for the Office of Development.

Alisa lived on campus until she was 12 when her parents, Alice, University archivist, and Gary, senior associate registrar, bought a home in Berrien Center. She attended Ruth Murdoch Elementary School and Andrews Academy and earned a Bachelor of Science in psychology from Andrews University in 2006. When she graduated she wasn't sure whether or not to go on to graduate school so decided to work for a while.

**"...when corporations and foundations are making their funding decisions they look at the percentage of people giving...So even a gift of \$18.74 can make a huge difference."**

Her first job was with Library and Educational Services (L.E.S.) in Buchanan, Mich. There she was given the opportunity to work with their advertising and promotional materials, which she really enjoyed. When a writing job came open at an advertising agency in St. Joseph, Mich., Alisa took it. She worked for clients such as Boys & Girls Club, Whirlpool Corporation and Lowes. The Boys & Girls Club project became her passion because she knew it was making a difference.

When Alisa learned of the opening with Development, she thought it could be interesting. Even though she hadn't done fund raising directly, she had worked on a fund raising project with Boys & Girls Club. To be able to help students afford to attend Andrews seemed like a great opportunity.

She says, "When I was here I had the Andrews Partnership Scholarship, I think they started it my freshman year so I had that the whole way through, and then I also received the DeHaan Work Scholarship and that made a big difference. My parents were also helping me and I was working three different jobs to keep from having any loans, but the scholarships really made a difference.

To be able to come back and help raise money for other students is great."

Alisa is in charge of the Fund for Andrews, which supports student scholarships, academic research, and other things that benefit students directly. The annual phonathon is the biggest campaign initiative for the Fund for Andrews and it takes place every fall. This year 20 students were hired. They worked from the AIM (Adventist Information Ministry) Call Center, and had a list of approximately 40,000 alumni, attendees and donors to call.

They never got through the entire list of course, but they tried to reach as many as they could during the span of 10 weeks. The phonathan isn't just about asking for money, it's about staying connected with the Andrews community.

The students let people know about all the great things happening on campus and talk about their personal experiences.

Students called Monday through Thursday from 6-10:30 p.m. so they put in a lot of hours per week. Shifts were staggered so not everyone worked four days a week, but one student worked every single night! These students were all actively involved at Andrews. Many of them had additional jobs, did sports, and all were doing well in their classes. They managed their time well.

Callers enjoyed asking what it was like for alumni while they were here, what they did after they graduated, and for career advice. "It's a great opportunity for alumni to stay connected with Andrews and also for the student to get a bigger picture of what they can do when they graduate," Alisa says. The group goes through an intensive week of training with a phonathan consultant as well as learning the call center phone system. Gathering current contact information for alumni and donors is also important.

Many people think that if they can't give a big gift they might as well not give at all. "But," Alisa says, "it's amazing what all the little gifts can do. They add up and the last 'ask' students do is for \$18.74 in honor of the year the University was founded. Many



Alisa Williams

people laugh at first. One of the things I didn't realize until I started this job, is that when corporations and foundations are making their funding decisions they look at the percentage of people giving. They don't base it on dollar amounts, they base it on how many alumni are giving back. So even a gift of \$18.74 can make a huge difference."

Shortly after Alisa started her job at the end of May, she sent out a summer appeal letter introducing herself. Since then she has worked with the Class of 1963 on their fundraiser for an endowed scholarship (see page 46).

Development recently started a Facebook page where they post about their current campaigns and how people can give, as well as mentioning interesting things happening on campus. Awareness of different ways alumni can help out is the main goal.

"It's not necessarily all about the big, major gifts, the new buildings. It's about helping these students every single day to be able to come here. That's what's so important to me and I think helping people to know that their donation, however big or small, makes a huge difference to students here. That's how I view my mission. To help other students be able to come here and to have the same good experience I did is so important," says Alisa.

# 2012–2013 Financial Information

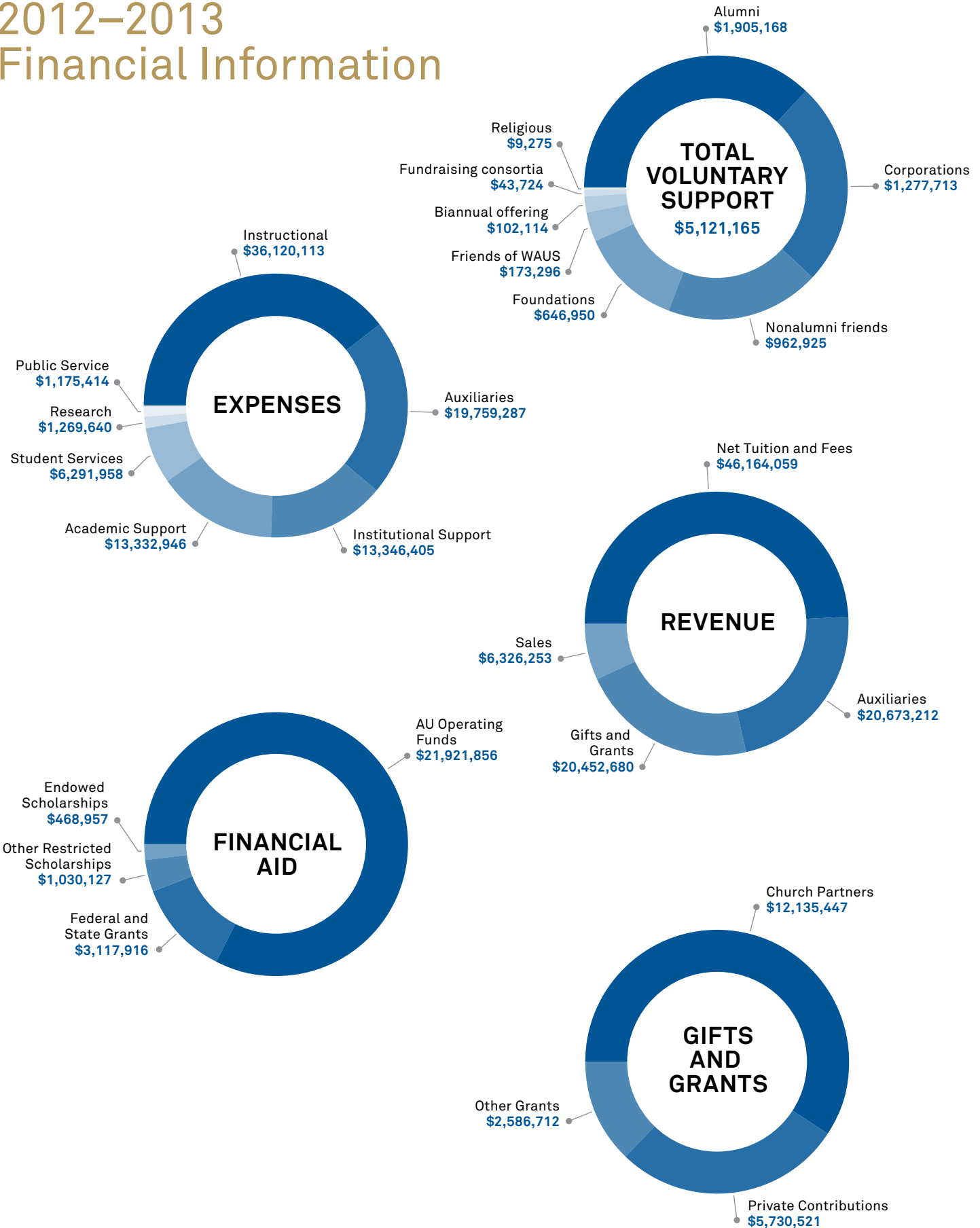

# THE 2013 SPIRIT OF PHILANTHROPY AWARDS

The Spirit of Philanthropy Banquet, which took place at Dining Services on Thursday, Sept. 26, 2013, is the kickoff event for Alumni Homecoming Weekend. Two Spirit of Philanthropy Awards were presented and 202 new members were inducted into the Golden Hearts Club.

**Martha Jeanne Anderson** (BA '50) was recognized for establishing an endowed scholarship for students and **Clyde L. Roggenkamp** (BA '63) was honored for his donations and support to the Department of Aviation. Following are excerpts of the individual presentations to the award recipients.

## Martha Jeanne Anderson

*Presented by Tari Popp, director,  
Planned Giving & Trust Services*

"Aren't I so blessed?!!!" If you spend any time with our first Spirit of Philanthropy recipient, you will be asked that enthusiastic rhetorical question at some point. And Martha Jean Anderson, "Marty" to most everyone, is indeed blessed! But some might be surprised to learn Marty feels that way.

Marty was born and raised in Chicago, Ill. After graduating from Broadview Academy in 1946, she came to Emmanuel Missionary College where she earned a home economics degree. Challenged by a classmate who said she would never have the courage to leave the Midwest, she accepted her first teaching position at the Adventist academy in Fresno, Calif. Following Fresno Union Academy, she studied at Walla Walla College and then taught at Laurelwood Academy in Oregon as well as Glendale Academy in Glendale, Calif.

It was in Glendale that Marty, only age 22, was diagnosed with Neurofibromatosis. She was well aware that this meant years of pain and altered appearance, for both her father and her brother suffered from the disease. She recalls that she spent the next 10–15 minutes grieving bitterly but then, in a defining moment, she decided she would submit and commit her life to the Lord. She believed her job in life would be to help people see *God's* beauty! She also began to pray that the Lord would help people see the "inside" Marty; not the "outside" Marty.

Marty went on to work at the Southern California Conference and the General Conference before returning to Chicago to be near her parents. She landed a temporary

job at the Portland Cement Association, which represents cement companies all over the United States and in Canada. This temporary job turned into a successful 36-year career at the organization. Before retiring in 1994, Marty was head of the Office of Human Resources, handling the needs of more than 1,200 employees.

Possibly because Marty was encouraged by medical professionals never to marry and have children, she has always had a soft spot in her heart for young people. The first time Audrey Castelbuono and I met Marty, she told us she was going to spend Thanksgiving in Houston with "#21." Later in the conversation she referred to being with "#19." We were confused as to what these numbers meant until we realized that Marty takes literally the admonition to "count your blessings." Each number refers to a young person who she considers one of her "children." Young people who have sought her out, treasuring her wisdom, love and encouragement during difficult times. In fact, the Lord has blessed Marty with a family of 27 children!

So it was natural, when Marty was working on her estate plan recently, for her to want to do something for young people. Her attorney suggested she might remember her alma mater, an idea Marty liked very much. She contacted our Office of Planned Giving & Trust Services, and we helped her craft an endowed scholarship agreement that will be



funded someday with her assets. The Lord has blessed her financially and she wants to give forward by establishing an endowment that will help young people for years to come. She was pleased when her estate plan was finished, but she didn't realize what peace this step would give her until recently.

In early August, Marty was out running errands in Northbrook, Ill., when the accelerator stuck on her little BMW. Before she had time to respond, she had smashed through the glass window at Binny's Liquor Store. Almost immediately her car was surrounded by five feet of flames, and Marty was trapped against her steering wheel,

unable to get out of the inferno. Because of quick action on the part of a young employee in the liquor store, Marty was pulled to safety while fire engines arrived to keep the flames from spreading. Although she was sent to the hospital she sustained not a scratch!

The story of the little lady who had never taken a drink sending \$100,000 worth of liquor up in flames became big news. Marty was interviewed by NBC, ABC, the *Chicago Tribune*, and radio stations WLS and WGN. Media people came to the hospital and her home for the next few days and asked her in various ways the same question. Was she terrified while surrounded by flames? Again and again she was able to say “No” and tell them why. She told them that it was due to two reasons. Number one, she has a personal and intimate relationship with Jesus, and number two, she has her “house in order!”

So to your question, “Aren’t I so blessed?!” Yes, Marty, you are! And so are the many young people you have mentored and assisted over the years and the ones who will continue to be blessed in years to come from your generosity and careful planning!

It is, therefore, a great pleasure for me to present the 2013 “Spirit of Philanthropy” award to Miss Martha Jean Anderson in gratitude for the wonderful spirit of philanthropy she has shown to Andrews University.

### Clyde L. Roggenkamp

*Presented by David Faehner, vice president, University Advancement*

Roggenkamp’s connection with Andrews began in 1959 when the Ruth and William G Murdoch family chose to move to Andrews

University. Clyde was a close friend of their son Floyd and therefore decided to attend EMC as well. He majored in biology. One of his stories of interest and almost tragedy was when he was working on a section of the campus called Beaver Point, using a mowing tractor. Apparently he got too close to the edge of the riverbank, and the tractor flipped over and ended up going into the river. Clyde was thrown off and landed on a rock. He was injured but survived.

After completing his Bachelor of Science at Andrews, he attended Loma Linda University where he received his Doctor of Dental Surgery in 1970. Clyde ended up going into restorative dentistry in the military as a colonel for the U.S. Air Force. He currently works as associate professor of restorative dentistry for the School of Dentistry at Loma Linda University.

Clyde has been a pilot most of his life and recently gave one of his planes to the University, as well as encouraging some of his friends to do likewise. Four years ago he came to me and said, “My 50th anniversary at Andrews will be in 2013 and I’m going to commit myself to getting as many friends as possible back there.” He and his wife Kirsten (BA ’63), both from the Class of 1963, worked hard and we have one of the largest groups of returning alumni for the 50th year reunion at Homecoming this year. For his 50th reunion from Takoma Academy in 2009, there was a record 70% participation, due in large part to his encouragement.

**Opposite:** President Andreasen and Martha Jeanne Anderson

**Below:** President Andreasen and Clyde L. Roggenkamp



The goal of the Class of 1963 has been to raise \$25,000 for a scholarship for mission pilots who graduate from the Andrews program and choose to serve in the mission field (see page 44 for further details). His contributions and support have enhanced our aviation program.

For your spirit of philanthropy in donations to Andrews University and your tenacious efforts to rally all your classmates to come back for this weekend, we are honored to present you with a Spirit of Philanthropy award this evening.

# Upcoming Changes to Donor Listings

We are looking forward to partnering with Integrated Marketing & Communication to provide a portion of the 2014 annual report donor honor wall in the online edition of FOCUS. Fiscal year 2014 Class Giving and Friends of Andrews Giving will be printed only in the online edition.

## Donor Honor Roll

Andrews University is grateful for the generous financial support offered by the many friends listed on the following pages. It is with a thankful heart that we corporately acknowledge your partnership and investment in the future leaders of our world.

Giving from May 1, 2012 to April 30, 2013.

### CLASS OF 1935

*Betty R Garber*

### CLASS OF 1936

L Maxine Mosher

### CLASS OF 1937

*Leona G Running*

### CLASS OF 1940

*Paul E Hamel*

### CLASS OF 1941

L Maxine Mosher

Noble B Vining

### CLASS OF 1942

Robert J Borrowdale

Carl B Mosher\*

Lora G Neumann\*

### CLASS OF 1943

*Elsie L Buck\**

Ruth C Harms

Andrew P Haynal

### CLASS OF 1944

Betty A Boyts

*Edwin F Buck\**

Bonnie B Byers

*Frank S Damazo*

*Alice D Fahrback\**

Mary B Henderson

Ross E Hughes

Ingrid C Johnson

Kenneth S Oster

Floyd L Pichler\*

Esther C Trummer

### CLASS OF 1945

Norma L Ashlin

Ellen Short Oblander

Dorothy N Oster

### CLASS OF 1946

Charles G Edwards

W Earle Hilgert

Jeanne W Jordan

Idana E Noel

Howard A & Margaret J Welkin

### CLASS OF 1947

Fred M Beavon

Ernest W Beehler

*Frank S Damazo*

Wilma S Darby

*Fredrick E Harrison*

Roy E Olson

Ursula L Whiting

### CLASS OF 1948

Gloria L Ahl

James A Armantrout

Mary F Collar

Florence Y Funai

Eldon J Green

*Paul E Hamel*

Pauline M Hiatt

*Carroll L Jensen*

*C Willard W & Patricia A Mauro*

Sanford E Peck\*

*David K Peshka*

Betty C Weakley

### CLASS OF 1949

Hazel B Beck

Tom L Brown

Mabel F Cowling

*Alice J Fahrback\**

*Dwain L Ford*

Arnold R Friedrich

Esther G Kerr

Thomas C Kessler\*

Joyce R Lattu

Carol T Pontynen

Barbara A Ross

Horace E Walsh

Vivian S Young

### CLASS OF 1950

Martha J Anderson

Paul W Anderson

Clarice A Antor

Burgess R Bills

Eugene R Cowling

Lee A Davis

Leora K Day

Robert H Day

William F & Irene L Farver

Howard A Gustafson

Arthur E Harms

*Marilyn A Jorgensen*

Marilyn J Kempton

Walter C Lacks

Lennart O Olson

George K Peck

Georgia L Pfister

Leland S Pritchard

Marguerite S Ross

Wyman S Wager

Horace E Walsh

### CLASS OF 1951

Helen P Anderson

Alyce J Bakland

James R Davidson

John P Erhard

*Donald C Fahrback*

Barbara J Fleming

*Harold M Grundset*

*Fredrick E Harrison*

*David E Hodge*

*Charles K LaCount\**

*Raymond L Mayor*

Arden C Mote

John F Neumann

Evelyn Robison

*Donald C Schlager*

Vivion E Shull

*Ardith M Tait*

*Royce C Thompson*

Meade C Van Putten

Freda G Wilson

Charles C Yoshida

### CLASS OF 1952

Thor C Bakland

Charles A Behner

Robert G Collar

*Marguerite A Dixon*

Lorraine M Drew

Harvey A & Eleanor E Elder

Helen Fearing

Wayne A Fleming

Genevieve R Goosey

Dorothy L Hust

Esther B Jones

Thomas J Kempton

*Ruth S Kloosterhuis*

Thelma J Knutson

Sarah G McNeilus

Barbara J Middag

*David K Peshka*

Herbert W Pritchard

Mario M Ruf

*Elaine A Thompson*

Robert D Williams

### CLASS OF 1953

Clifton S Allen

James L Anderson

Dalton D Baldwin

Clayton B Breakie

Elwyn L Christensen

*Donald L & Rolene S Hanson*

Edward W Higgins

Russell J Jensen

Robert J Kinney

Robert E Knutson

William A Loveless

William H Mercer

Bernyl G Mohr

Glenn Nichols

Edward J Sheldon

Frederick R Stephan

Evelyn M Vandevere

Donald A & Joyce M Webster

*George K Wolfer*

### CLASS OF 1954

Gloria L Ahl

Willard D Beaman

*Dorothy E Bradford*

Glen M Carley

Daniel L Cotton

Paul F Cress

Arnold R Friedrich

*Harold E Green*

Robert R Greve

*Charlotte V Groff*

*Herald A & Donna J Habenicht*

Edward W Higgins

*Walter L Hunt*

Alvin R Klein

*Robert J Kloosterhuis*

Russell G Lucht\*

Joaquin P Matar

Norman O Middag

*Leroy A Miller*

*Marceil S Moore*

*Joe H Rasmussen*

Georgia M Schellas

*Frances L Schleicher*

*Ardith M Tait*

Arnold B Velting

Edward F Willett

### CLASS OF 1955

Gerald R Abel

Edith K Ashlock

H Laverne Bissell

Marilynn Boram

*Jerome L Bray*

Alma R Bylsma

Jerry R Coyle

Mary F Dunn

*Luz J Earp*

W Earle Hilgert

Florence A Jerome

*Robert M Johnston*

*Ruth H Kaiser*

Carol J Koester

*Catherine B Lang Titus*

Darrell E Leamon

*Bernard R Marsh*

*Lester Medford*

Johannes G Nikkels

Jessie A Oliver

*Leona R Running*

Clinton L Shankel

Coral I Staines

James H Stirling

*S Reid Tait*

*Bernice M Taylor*

Jeanne H Upton

Evelyn A Wiesner

Audrey E Williams

Stanley E Wilson

Charles C Yoshida

*W Bruce Zimmerman*

### CLASS OF 1956

Anita J Ashton

Dalton D Baldwin

Erich C Bekowies

John A Burns

Daniel L Cotton

Myrtle D De Carmo

Herbert E Douglass

R Paul P Freeman

William A Geary

Malcolm D Gordon

James E Grove

Paul Grove

William H Hessel

Deryl R & V Ann Hoyt

Barbara E Keyes

Donald G Koester\*

James A & Betty J Kubecka

*Charles K\* & Ruth S LaCount*

Wanda L Lowry

Wesley E McNeal

Andrew R Musgrave

*Russell L Staples*

Minerva E Straman

Ralph R Trecartin

John S Wang  
James A Washington  
Fay P Welter  
James E Yoder

#### CLASS OF 1957

Jean M Anderson  
James A Armantrout  
*David H Bauer*  
Adell H Claypool  
William R Clegg  
Robert D Davis  
Duane Dodd  
Herbert E Douglass  
Richard H H Gutsche  
Donald R Halenz  
George S Haley  
Clifford V Hoffman  
Curtis L LaCourt  
Varner J Leggett  
David G Rand  
Elton H & Rheeta M Stecker  
Donald E Swensen  
Maxine J Taylor  
Walter C Thompson  
S Douglas D Waterhouse  
Lucile N White  
Clarence R Williams  
Arvin W Winkle  
Ralph C Workman

#### CLASS OF 1958

Edith J Applegate  
Elizabeth K Brantley  
Carroll V Brauer  
Harold O Burden  
*Chester H Damron*  
Larry L Davis  
Robert D Davis  
James R Dodd  
Donald R Foreman\*  
Ralph Franklin  
Virgil T Fryling  
Malcolm D Gordon  
Carl L Hartman  
Clifford V Hoffman  
J F Hughes  
Kenneth W Hutchins  
Charles Knapp  
Donald Knepel  
Nancy B Learned  
Larry M Lewis  
Duane E Marietta  
Daniel G Matthews  
M Kathryn Mork  
Robert A Murray  
Edward M Norton  
*Beverly Y Pottle*  
*Donald H & Jean S Rhoads*  
Herman H Ricketts  
*Harry K Show*  
Thomas A Stafford  
*Russell L Staples*  
Charles R Trubey  
Louis D Venden  
Russell R Weidemann  
Donald M Winger  
*Reginald Yeo*  
Kenneth C Zeck

#### CLASS OF 1959

Donald R Borg  
Reynold C Brandt  
Kenneth O Cox  
*Roger L Dudley*  
Clarence U Dunbein  
Gordon A Frase  
John L Nerness  
Edward M Norton  
Delio V Pascual  
Donald R Pierson  
Robert G Pierson

David G Rand  
David M Reeves  
Bruce A Ronk  
Hovik A Sarrafian  
William G Seth  
Nathan L Sims  
Duane F Wardecke  
Thomas K Williams  
Ralph C Workman  
Wayne K Wright

#### CLASS OF 1960

Ina M Barton  
Robert D Burt  
John Y & Elsie Chan  
*Greg J Constantine*  
Norma Dagnelli-Klein  
Virgil & Cheryl Erlandson  
Richard C Hall  
Leonard S Harbeson  
Roger W Heinrich  
Donald J Hensel  
Greta V Hines  
*A Rae C Holman*  
Carol I Inman Kober  
Lowell V Jordan  
Ralph J La Fave  
William McCourtie  
*Rosalyn S Nash*  
Kenneth S Oster  
Leo S Ranzolin  
Mario M Ruf  
Donald A Short  
Donald E Swensen  
Joseph R Thompson  
Gordon S Travis  
Win A Wheeler  
Thomas K Williams  
Phyllis R Wrate

#### CLASS OF 1961

Dale L Anderson\*  
Ralph M Anderson  
Stanley J Applegate  
Duane A Barnett  
Jack E Blume  
George W Brown  
James A Bruce  
Lawrence R Brunke  
Ruth A Cottrell  
Howard W Drew  
Celia Y Dunning  
Albert M Ellis  
V Willene W Emrick  
Harold H Eslinger  
William F Farver  
Robert B Grady  
Paul Grove  
Jeanne M Halama  
*E Clifford Herrmann*  
William H Hessel  
C Lee Huff  
B Jake Knight  
Ursula J Konegen  
Philip A Lewis  
John J Mendel  
Frederick D Meseraull  
Murvin E Peltó  
Horace C Peterson  
John P Russo  
Kenneth K Scheller  
James H Segar  
Keith M Sevener  
Lewis A Shipowick  
Kathleen B Sturtevant  
David L Taylor  
Marvin S Ward  
Win A Wheeler  
Arnold N White\*  
*Robert A Wilkins*  
Donald E Wilkinson  
Steven A Willsey

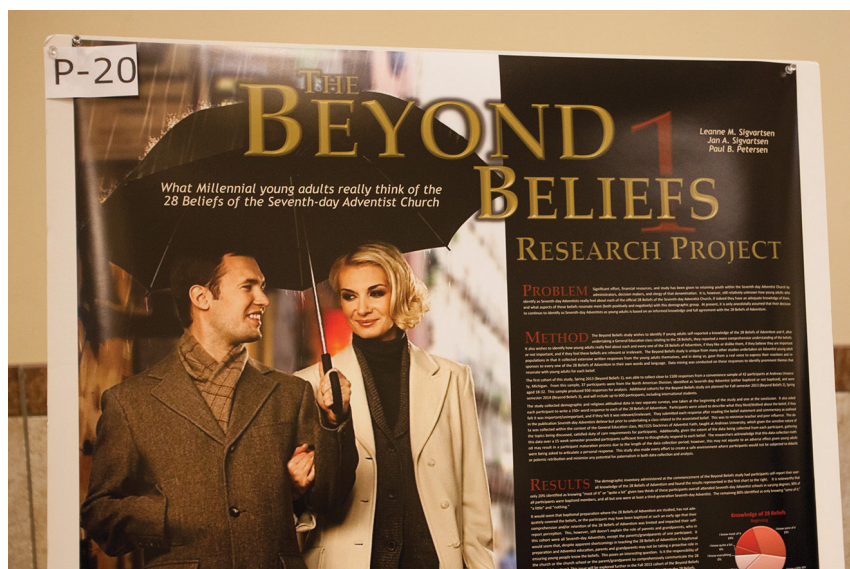

The Celebration of Faculty and Graduate Student Research took place in Buller Hall on November 1, 2013. A total of 42 research posters were presented.

Herbert O Wrate  
Wayne K Wright

#### CLASS OF 1962

James L Anderson  
Warren S Ashworth  
Bruce O Babienko  
Owen C Bell  
Donald T Bunker  
Robert G Burgess  
E Audrey A Burns  
John A Burns  
Patricia L Clanton  
Donna M Clark  
Wendell J Cole  
*Arlene L Dennison*  
David J Dobias  
Don J Donesky  
Gary I Ellis  
Charles W Foote  
*David A Gay*  
Greta V Hines  
C Lee Huff  
William E Jamerson  
R Elaine Janzen  
Sandra E Jaster  
Kathleen R Jones  
Donna E Kanna  
*Paul Kantor*  
Marilyn E Karlow  
Edith S Keeney  
Henry A & Patricia L Kuhlman  
Robert C Kurzynski  
Vinnette S Leslie  
Willie J Lewis  
David D Loge  
Vonnice C Lounsberry  
J Kendall Marsh  
E Virginia Meseraull  
Carol S Murray  
Sandra A Negley  
Daniel M Patchin  
David J Prest  
Leo S Ranzolin  
LaVern A Rice  
Allan W Robertson  
Bruce A Ronk  
Lois V Rowe  
Edward Skoretz  
James E Slater  
Wilmer R & Janet L Snyder  
Alvin H Stober

Minerva E Straman  
Izella P Stuvenga  
Leonard J Tessier  
Frederick G Thomas  
Jamie Trefz  
Myron F Wehtje  
Burton P Wendell  
Violet V Wentland  
Evaline E West  
*John B Youngberg*

#### CLASS OF 1963

Clinton J Anderson  
Howard F Bankes  
Alice A Bronson  
Doris Burdick  
Watson L Chin  
Dick E Dale  
David J Dobias  
Linda L Fattic  
Astrid E Fernando  
*Betty R Garber*  
*Lawrence T Geraty*  
Ronald B Graham  
Janis S Gregston  
*A Josef Greig*  
Pauline M Hiatt  
James H Hudgins  
Arnold R Hudson & Sharon L  
Culpepper Hudson  
Calvin E Huset  
Karl Konrad  
Don A Learned  
Cecil L Lemon  
*Patricia A Mauro*  
Merlyn E McCalla  
Warner M McClure  
*Norman G Moll*  
C Edward E Nicholl  
Carol M Nieman  
Verlaine I Racine  
*Raymond D Roberts*  
Ruth I Satelmajer  
Edward Skoretz  
*Bernice M Taylor*  
Douglas C Wartzok  
Wanda V Watson  
Myron F & Renate E Wehtje

#### CLASS OF 1964

Rosalie A Allison  
Henrietta W Arvidson

*Dixie L Barber Wong*  
Lester L Bennett  
H Laverne Bissell  
Robert W Boggess  
Peter N Bragg  
Sharon J Brunnabend  
*Edwin F & Elsie L Buck*  
Russell C Burrill  
Duane D Carlson  
Caroline A Cook  
Stanley W Cottrell  
Hudie Davis  
Atilio R Dupertuis  
Gary I Ellis  
Ruth E Fagal  
Richard D Fearing  
Duane F Ferguson  
Sue M Flint  
Barbara J Gatewood  
David C Genaway  
*A Josef Greig*  
Hagop Y Hagopian  
James R Hoffer  
David R Igler  
Wayne W Janzen  
Donald C Johnson  
John R Jones  
Jeanne W Jordan  
*Ruth H Kaiser*  
Gerald N Kovalski  
Darayl D Larsen  
*W Richard Leshner*  
David V Lounsberry  
E Virginia Meseraull  
Mishael S Muze  
Jacqueline Y Peck  
Beverly J Phillips  
Edwin L Racine  
*Lawrence E Schalk*  
Joe L Schnell  
Owen E Spencer  
Richard O Stenbakken  
Frederick R Stephan  
Don K Sullivan  
Ellen C Welch  
Clarence R Williams  
Sylvia G Williams  
Steven A Willsey  
Virginia D Wilson  
Marilyn R Winters  
Herbert O Wrate  
James Y Yong  
Horst von Dorpowski



A Gymnastics team member performs on the silks for an audience of visiting academy students and sponsors during Junior Preview Weekend.

#### CLASS OF 1965

Douglas Anderson  
*Niels-Erik A Andreassen*  
 Joan D Banks  
 David G & Marilyn N Bender  
*Harold E Brown*  
*Grace S Carlos*  
 Wilton E Clarke  
 Robert Donesky  
 Richard C Dower  
 Sylvia M Fagal  
 Robert H Fancher  
 Carol S Fuller  
*Lawrence T & Gillian A Geraty*  
 Wesley H Gerrans  
*Charlotte V Groff*  
 Hagop Y Hagopian  
 Darrell H Hicks\*  
*A Rae C Holman*  
 John R & Patricia L Jones  
*Robert J Kloosterhuis*  
 Genevieve M Lee-Loy  
 Larry M Lewis  
 James D McKee  
 Cheryl L Morrison  
*Patricia B Mutch*  
 Kay S Nelson  
 Peter J Prime  
 Penny S Shell  
 Beverly A Smith  
 Richard O Stenbakken  
 Donald E Wright  
 William Yuros  
 Horst von Dorpowski

#### CLASS OF 1966

*Niels-Erik A Andreassen*  
 Anita J Ashton  
 Eugene A Blackman  
 George H Blumenschein  
 Barbara L Bort

Genevieve C Bothe  
 John C Brunt  
 Carol M Burbridge  
 Alfred W Burdick  
 Thomas D & Carol J Burns  
 Donna M Clark  
 Ralph M Coupland  
 Robert L Crounse  
 Betty L Crowell  
 Martin W Feldbush  
 Raleigh R Flint  
 Marshall E Foster  
 John M Fowler  
 Roy T Gee  
*F Estella Greig*  
 Charles L Hart  
 William H Hessel  
 Melva D Hicks  
 Minoru Inada  
 Sherman L Jefferson  
 William G Johnsson  
*Robert M Johnston*  
 Delwyn L Knowlton  
 George H Kuzma  
 Joyce A Marsh  
 Irene L Martin\*  
 Mary Ann McNeilus  
 John J Mendel  
*G William Mutch*  
 Clifford L Nestell  
 Clyde E Ondrizek  
 Dorothy N Oster  
 Myrtha E Pizarro  
 James R Pollard  
*Barbara J Randall*  
 Hovik A Sarrafian  
 Nancy J Schwartz  
 Carolyn J Shell  
*Richard C Sowler*  
 H John Steffen  
 Kathleen B Sturtevant

Bonita J Thomas  
 Alden L Thompson  
 Virginia C Tubbs  
 Louis D Venden  
 Merle J Whitney  
 Charles W Williams  
 Ralph E Williams  
 Richard T Williams  
 James Y & Lilly L Yong  
 Warren R Zork  
 Horst von Dorpowski

#### CLASS OF 1967

*Vernon L Alger*  
 William A Baker  
 Eugene A Blackman  
 Marvin H & Barbara L Bort  
 John C Brunt  
 William L Coolidge  
 Peter Cooper  
 Rockne W Dahl  
*Chester H Damron*  
 Mary A Detweiler  
 Gary R Erhard  
 Myrtle M Fitzgerald  
 Ronald A Francis  
 Shirley A Freed  
 Stuart J Freeman  
 Kurt K Ganter  
 G Larry L Gatewood  
*Albin H Grohar*  
 William L Guth  
 Richard G Habenicht  
 Gerald G Haeger  
 Lottie M Harris  
*David E Hodge*  
 Howard Homenchuk  
 R Elaine Janzen  
 Sherman L Jefferson  
 Dean M Jewett  
*Warren H Johns*  
 Eldyn L Karr  
 Hulda J Koehn  
 Lynn Martell  
 R C Nagele  
 Sandra A Negley  
 Michael L Nickless  
 Sharon S Overton  
 Ted W Parks  
 Marcel E Pichot  
*Glenn G Poole*  
 Stephen E Powers  
*E Arthur Robertson*  
 Ralph E Robertson  
 Kimber L Schneider  
 Richard L Scott  
 Dan M Shultz  
 Thomas F Smith  
 Brenda L Sommer  
 Arthur M Spenst  
 John T Thiel  
 Alden L Thompson  
 Virginia C Tubbs  
 David C Turner  
*Nancy J Vyhmeister*  
 Maxine K Young

#### CLASS OF 1968

*Sallie J Alger*  
 Jean E Bartz  
 Marc J Beaven  
 Edwin C Beck  
 Bruce E Boyer  
 Harvey J Byram  
 Larry L & Linda A Caviness  
 James W Coleman  
 Sherry D Collins  
 Douglas O Cooper  
 Robert D Davis  
*Dao N Down*  
 Verland V Erntson  
 Raymond F Etheridge

Linda L Fattic  
 Martin W & Martha J Feldbush  
 Virgil T Fryling  
 Michael V & Shirley D Gammon  
 Lynn E Gatz  
 Jacqueline Gerrans  
 Cherry B Habenicht  
 Gayle M Haeger  
 Arthur Hiebert  
 Auldwin T Humphrey  
 Janet S Ivey  
*Loretta B Johns*  
 Fred C Kasischke  
 Eric Kotter  
 Douglas A Lane  
 Don A Learned  
*Barbara J Lee*  
*H Maynard Lowry*  
 Frieda J Mattson  
 Dwight J Mayberry  
*Duane C McBride*  
 Donovan L Moon\*  
 Roy B Nabors  
 Peter C & Virginia L Nachreiner  
 Michael L Nickless  
 Echo R Olson  
 Kenneth S Oster  
 Jacqueline Y Peck  
 Shirley S Pittman  
 Myrtha E Pizarro  
 Rupert T Preddie  
 Darlene P Puymon  
 Barbara A Reid  
*Juanita H Ritland*  
 Donna D Rosema  
 Nikolaus Satelmajer  
 Edward Skoretz  
 Donnell L Smith  
 William D Smith  
 Gaylon J Stevenson  
 Kenneth O Swanson  
*Royce C Thompson*  
*Charles H Tidwell*  
 José E Vega  
*Werner K Vyhmeister*  
 H Hampton White  
 Kay F White  
 Robert T Willsey

#### CLASS OF 1969

Warren S Ashworth  
 G Robert Bainbridge  
*Bruce L & Linda S Bauer*  
 David J Bendler  
 George H Blumenschein  
 Leona R Brooks  
*Frederick B Brown*  
 Harold O Burden  
 Malcolm E Calkins  
 Bonnie D Carley  
 Marjorie D Cole  
 Lowell C Cooper  
*P Gerard Damsteegt*  
 Paul E Dixon  
*Paul A Down*  
 Devairakkam L Ebenezer  
 Harold H Eslinger  
 Jan L Follett  
 Donna L Gatz  
 C. D Griffin  
*Albin H Grohar*  
 Michael & Hackleman  
 William H Hicks  
 Edward W Higgins  
 Claude C Hines  
*Jeannette R Hodge*  
*Theodore R Holford*  
 Bruce E Ivey  
*Warren H Johns*  
 Esther B Jones  
 John G Keyes  
 Eloise A Kneller  
 N Averil Kurtz

Sula M Lane  
*Frieda H Lee-Blanchard*  
 Graham H Lello  
 Jane F Lewallen  
 Marvin G Lowman  
 Patricia A Lykins  
 Keith E Mattingly  
 David E Meyer  
 Daryl L Meyers  
 Dennis R Meyers  
 A J Monge  
 Marilyn M Peeke  
 Beverly J Phillips  
 Lawrence J Pitcher  
 Raymond J Plummer  
 Monica D Preddie  
 Brian A & Jo B Procter  
 G Edward Reid  
 Karen H Simpson  
 Dale F Sinnott  
 Evan H Swanson  
 Halvard B Thomsen  
*Thomas E & Mary C Verhelle*  
*Woodrow W & Margaret J Whidden*  
 Peter W Wiedemann  
*Alice C Williams*  
 Rhoda J Wills

#### CLASS OF 1970

Rosalie A Allison  
 Eric D Anderson  
 Carla G Baker  
 James M Barbour  
 Darold F & Barbara J Bigger  
 Victoria L Calkins  
 Yvonne M Calkins  
 William E Cavanaugh  
 Cyril G Connelly  
 Donald W Corkum  
 Charles C Crider  
*Joann Davidson*  
 Mary J Davis  
 Darwin M Dickerson  
 Albert G Dittes  
 William A Fagal  
 James R Fisher  
*James E Garber*  
 James R Gatling  
 Ann M Gibson  
 Compton S Girdharry  
 Glenda-Mae Greene  
 Carl S Harris  
 Douglas E Harris  
 Gary J & Irene D Herr  
 Bonnie J Hicks  
*Jeannette R Hodge*  
*Maryellen Holford*  
 Norman C Illsley  
 Welton L Ingram  
 Everett H Jackson  
 Gordon E Johns  
 Norman E Johnson  
 Gerald D Karst  
 Fred C Kasischke  
 Anoosh Keshishzade  
 Donald A Klinger  
 Reuben E & Vinnette S Leslie  
 Nancy E Lockwitz  
 Constance R Lorenz  
 Virginia V Manchur  
 Aaron F Moon  
 Margarete R Moon  
 Jane S Morrison  
 Jeewaratnam Y Moses  
*William G Murdoch*  
 Judith R Nelson  
 John W & Marilyn M Peeke  
 Leilani R Pitcher  
 Sharon A Plummer  
 Monica D Preddie  
 Roy E Puymon  
*Mark B & Lydie J Regazzi*

Edward L Richardson  
*John M Roosenberg*  
 Donald A Roth  
 Carole A Sannes  
 Benjamin D Schoun  
 Alise Schram  
 Jon A Shell  
*Erling B Snorrason*  
 Donna J Stretter  
 Joan M Stumbaugh  
 Cliff L Toews  
 Martha A Turner  
 Allie T Valentine  
 Maximo Vicuna  
 Gloria A Wright  
 Ernest N Yap

### CLASS OF 1971

*Glen F Abbott*  
 Edward G Albrecht  
 Linda K Alger  
 Judith A Arth  
 Ludvik F Barinka  
 Robert A Barnhurst  
 Sandra M Beucler  
 David D Buckman  
 Harvey J Byram  
 Roy R Carley  
 Virginia A Crounse  
*Richard M Davidson*  
 Dianne K Dickerson  
 Martha M Donesky  
 Nadine A Dower  
 Donald W Dronen  
 Anna M Dunbebin  
 Pamela C Gatling  
*Lynn S Gray*  
 Glenda-Mae Greene  
 Soneeta L Grogan  
 Karen R Hamlin  
 Sherry L Hayes  
*Nancy M Inquilla*  
 Cleo V Johnson  
 Robert Kennedy  
 Linda L Klinger  
 Hulda J Koehn  
 Laren R Kurtz  
*Øystein S LaBianca*  
 Sharon H Leach  
 Graham H Lello  
 Yvonne T Lev  
 Roy G Mananquil  
 Karen R Mann  
 Glyn E Marsh  
 Joyce A Marsh  
 Douglas C Matacio  
*Lauren R Matacio*  
 Margarita C Mattingly  
*Patricia A Mauro*  
 Thomas N Millhoff  
 Steffen A Moller  
 C Barton Moore  
*M Jeanne Murdoch*  
 Ralph E & Beatrice S Neall  
 Burrell E Nelson  
 James D & Maria R Newbold  
 Ronald R Ninala  
 Harold A Oetman  
 Dorothy N Oster  
 Linda K Peabody  
 James D Pimentel  
 Rupert T Preddie  
 Rene Quispe  
 Carmelita V Richardson  
 Stanley E Rittenhouse  
 Norita N Roth  
 Nikolaus Satelmajer  
*Lawrence E Schalk*  
 Carol J Schoun  
 Cheryl J Smith  
*Erling B Snorrason*  
 Jack A Spence  
 Ronald G Stretter

Robert K Sundin  
 Kenneth O Swanson  
 Thomas P Thompson  
 Kathleen C Walter-Martin  
 James W Walters  
 Steven E Warren  
 Ellen C Welch  
 Bruce M Wickwire  
 Bonnie J Wilbur  
 Robert L Willis  
 Hazel R Wright  
*Danielle E Wuchenich*  
*John B Youngberg*  
*Peter M van Bemmelen*

### CLASS OF 1972

Janet D Aldea  
 Hazel A Allen  
 Loretta J Anderson  
 Nancy J Anderson  
 John A & Sally M Appel  
 Ann I Atkins  
 Brenda F Black  
 Faith E Blocker  
 Richard H Brannon  
 Paul S & Lenore S Brantley  
 Martha E Brown  
 Marvin E Budd  
 J.Fred F Calkins  
 Willard L Chapman  
 Stephen G Chinn  
*Charlie C Cleary*  
 Thomas G & Renee K Coffee  
 James P Coffman  
 Ralph M Coupland  
 George R Daniel  
 Stan M Detweiler  
 Gorden R & Cheryl D Doss  
*David A Faehner*  
 John E Franke  
 Joseph G Galusha  
 Lynn E & Donna L Gatz  
 Ellen V Giem  
*Deborah L Gray*  
 Cherry B Habenicht  
 Leonard S Harbeson  
 Dennis W\* & M M Heintz  
*Ronald D & Christine H Herr*  
 Calvin R Hill  
 Carolyn J Howson  
 Hubert Hubin  
 Carlos A Irizarry  
 Ruby J Jackson  
 Laren R & N Averil Kurtz  
 Beverly F Lawrence  
 Benjamin E Leach  
*Theodore M Lewis*  
 Linda J Lundberg  
 James L Mann  
 Keith E Mattingly  
 Antoine Maycock  
 Norman L McBride  
 Douglass M McKinney  
 Allen L Middaugh  
 O E Moon  
 Patrick B Morrison  
 Kit Y Ng  
 Roy D Nichols  
 James R Nix  
 Francisca O Norales  
 Garry F Nudd  
 Aubrey C Osmond  
 Eurydice V Osterman  
 Cameron E Parrish  
 Peter O Peabody  
*Mariellen R Reiber*  
 Gary L Rollins  
*Bonnie L Rowland*  
 Gary E Russell  
 David C Smith  
 Gordon R Smith  
 Susan E Smith  
*Jeannette A Snorrason*

Merlin D Starr  
 Estelle F Stehman  
 Terry C Sudlow  
 Helen M Susens  
 Sylvia H Swaby  
 Thelda V Van-Lange Greaves  
 Sue W Viar  
 Robert Villanueva  
 Glenna N Widicker-Gow  
*Carolyn O Wieder*  
 Dale A Wolcott  
 Ernest N Yap  
 Charles H & Joyce A Young  
 Eduardo M Zurita

### CLASS OF 1973

John W Allen  
 Arlene Bailey  
 Darlene S Barnhurst  
 Becky M Barts  
 Mary K Becker  
 Barry C Black  
 James B Brenneman  
 Dorothy J Buckman  
 Alfred W Burdick  
 David B Burke  
 Richard M Cadavero\*  
 Bruce N Cameron  
 Wanda L Cantrell  
 Deborah L Carlson  
 Kenneth L Corkum  
 Alvin L Davis  
 Helene J Evans-Helling\*  
 Brenda W Flemmer  
 Rose M Graham  
*H Irene Grohar*  
 Stanley G & Angela F Hardt  
 Judith W Hawkins  
 Peter J Haynal  
 Arthur Hiebert  
 Glen E Hughes  
 Robert G Hunter  
 Cecil R Jorgensen  
 Donald A Klinger  
 Joyce E Krantz  
 Harold E & Sandra K Krull  
 Sunimal J Kulasekere  
 Valerie B Lee  
 Ivan N Mallernee  
*Steven D Mauro*  
 Colin Morris  
 Wayne A Nazarenus  
 Ivan T Nelson  
 Carol M Nieman  
 Donna M Nudd  
 Charlotte M Osterman  
 Robert G Peck  
 Alejo E Pizarro  
 Jerry C Prouty  
 Kenneth E & Carol E Rasmussen  
*Mark B Regazzi*  
 Donald A Roth  
 Kathy J Sabo  
 Maureen M Schaber  
 Louise E Schneider  
 Benjamin D Schoun  
 Kenneth E & Christine C Simpson  
 Allen Sovory  
 David N Susens  
 Margie E Tarnacki  
 George G Walker  
 Kathleen C Walter-Martin  
 Daniel E Wenberg  
 Lynford S & Kathleen K Williams  
 Ted N Wilson

### CLASS OF 1974

Teresa C Allen  
 Dennis G Barts  
 David B Burke  
 Margaret J Cameron



Students leave the Howard Performing Arts Center after the opening AUSA Assembly of the year, Tuesday, Sept. 3, 2013.

Willard L Chapman  
 Beverly J Cobb  
 Cyril G Connelly  
 David M Connors  
 Deborah L Davis  
 Michael Deeb  
*Patricia A Dickerson*  
 Atilio R Dupertuis  
 Sonia Frehn  
 Wallace G Frost  
*H Irene Grohar*  
*Donna J Habenicht*  
 Douglas J Hay  
 Marla J Haynes  
 Dennis W Heintz\*  
 Ronald H Holt  
 Carol J Hooker  
 Toby J Imler  
 Eldyn L Karr  
 Arnt E & Donna J Krogstad  
 Henry H Lamberton  
 Donald J Lawrence  
 Douglas C Matacio  
 Beverly A McDonald  
 Jerry A Moon  
 Ronald A Neumann  
 Carol J Newsome  
 Hayward S Penny  
 Kenneth E Rasmussen  
 Tim C Rosenboom  
 Gary E Russell  
 Kathy J Sabo  
 Kimber Z Smith  
 R Dean Snow  
 Brian E Strayer  
 Marvin E Taylor  
 Daniel P & Patsy J Towar  
 David C Trott  
 Peggy S Walker  
 Sharlyn G Wenberg  
 Donald E Wilkinson  
 Rhoda J Wills  
 Hazel R Wright  
 Daniel H Zinke

### CLASS OF 1975

Kent A Anderson  
 Rudolph D Bailey  
 Charlene K Bainum  
 Robert L Barker  
*Bruce L Bauer*  
*Kenneth W Bauer*  
*Marilyn J Bauer*  
 Donna J Becker  
 James R Bonham  
 Sylvia M Budd  
 Jon M Butler  
 Willard L Chapman  
 Sandra B Colburn  
 Dale E Creech  
 Hilman W Culp  
 David A Dassenko  
 Alvin L Davis  
 Fredrich H & Polly C Dengel  
 Manuel J Dizon  
 Gorden R Doss  
 Richard J Emery  
 Kenneth D Flemmer  
*Carlos A Flores*  
 Richard A Ford  
*Deborah D Habenicht*  
 Janet E Hainey  
 James R Halye  
 Donald A Hamstra  
 Frank F Haynes  
 Dennis H Hollingsead &  
 Candice C Haas  
 R Kent Knight  
*Paul G Koles*  
 Donovan G Kurtz  
 Beverly F Lawrence  
*Steven D Mauro*  
 Antoine Maycock  
 Buz A Menhardt  
 Lester P Merklin  
 Michael S Miller  
 Dean B Minett  
 Anna M O'Reggio



Garth Woodruff (far left), agriculture professor and manager of the Andrews Student Gardens, assists with early morning flower picking for the CSA subscription delivery program.

Etzer & Lumine A Obas  
Lavern H Opp  
Kenneth S Oster  
Eurydice V Osterman  
Lyn L Patton  
Linda D Peckham  
Cindy J Peterson  
Phyllis S Pierson  
*Nicholas E Reiber*  
Clinton L Shankel  
Gordon R Smith  
*Robert T Smith*  
Joan P Stafford  
George G Walker  
Christine E Waring  
Jeanie L Weaver  
*Timothy P Wieder*  
Wayne K Wright  
Deborah A Yancer  
Keith Zitta

#### CLASS OF 1976

Clinton J Anderson  
Brenda K Benggon  
Arlen A & Shirley T Bristol  
Michael B Brownfield  
Roy R Carley  
Gerald D Christman  
William G Collard  
Jean A Dassenko  
Larry F DeHaan  
Manuel J Dizon  
*Frances M Faehner*  
*Gregory I Fenner*  
*Carlos A Flores*  
Trevor H Fraser  
Sallyann G Gabriel  
Emilio Garcia-Marenko  
Richard M Greene  
*Laurence E Habenicht*  
Rita M Hall  
Jacqueline K Ham  
*Loren B Hamel*  
Susan G Hamstra  
Sheila W Haynal  
Steven W Hildebrand  
Edward H Ho  
Ronald H Holt  
William A Horvath  
Darlene F Huckabay  
*Shirley J Javor*  
Cecil R Jorgensen

Mervyn R Joseph  
Karl K Kellawan  
Steven H & Heather E Lee  
Ramon Mercado  
Samuel M Miller  
*Gene C Milton*  
*M Louise Moon*  
Jeewaratnam Y Moses  
Sandra A Negley  
*Sonja J Nottelson*  
Beverly D Olson  
Raymond J Plummer  
Bonnie J Quay  
John M Ratzlaff  
Margery L Rich  
Owen A Troy  
Ulrike G Unruh  
Kenneth R Wade  
*E Fran Wilkins*  
Walton A Williams  
Maisie L Willie  
*Elizabeth A Wilson*  
Frederick M Woolley  
David B Zima

#### CLASS OF 1977

Becky M Barts  
Rebecca D Becker  
H Leverne & Juanita M Bissell  
J Fred F & Yvonne M Calkins  
Kontee Chuenchob  
William S Clark  
Kenneth L Colburn  
David A Collar  
Linda C Colwell  
*Laurel A Damsteegt*  
*Roger L Dudley*  
Pamela A Durant  
Sandra J Fallon  
David L & Debra J Foote  
John M & Mary D Fowler  
Barbara A Friedrich  
Leonard K Gashugi  
Gregory A & Nancy A Gerard  
Deborah E Gifford  
*David C Grellmann*  
*Donna J Habenicht*  
Magaly R Hernandez  
Stanley D Hickerson  
*Jacquelyn S Hilderbrandt*  
Becky S Holt  
David A Hooker

Noelene T Johnsson  
*Madeline S Johnston*  
Mervyn R Joseph  
Ivan C Juhl  
Hugo A Kennedy  
Donald G King  
Miroslav M Kis  
Edmund M Komorowski  
Robert A Lawson  
Frederick W & Susan G Mann  
Beverly J Matiko  
*Rebecca L May*  
Kenneth L Mayberry  
Cindy S Merz  
Jean A Nelson  
Gerhard Pfandl  
Peter J Prime  
Anees J Razzouk  
Gregory D Reiber  
Valerie K Ristau  
Ashley C Robertson  
Earl L Robertson  
Tim C Rosenboom  
John I Sabo  
Richard P Schwarz  
Edward Skoretz  
Gordon R Smith  
*Jeanette M Smith*  
*Janice S Stone*  
Thomas S Stone  
*Helena K Stout*  
*Bernice M Taylor*  
Paulette T Tomlinson  
Ulrich Unruh  
Jack D Vance  
Paul E Viar  
William D Warcholik  
Verlie Y Ward  
James H Weaver  
Vi J Westman  
Charles H & Joyce A Young

#### CLASS OF 1978

Janet D Aldea  
Elizabeth E Bechtel  
Dean Boward  
Cheerie L Capman  
Audrey C Castelbuono  
Valerie K Combie  
Cary D Costello  
Jacques B & Lillianne U Doukhan  
Michael H Eastman

Karen S Everett  
Julie H Ganske  
Emilio Garcia-Marenko  
John R Gilmore  
Jacqueline K Ham  
Marilyn M Harris  
Kathy J Hill  
*Gloria A Hippler*  
Edward H Ho  
*Clive W Holland*  
Norma E Hunt  
Elwyn C Hyde  
Carl S Johnston  
Elva A Jones  
Sharon H Kinch  
*Thomas R & Susan J Knutson*  
Leroy R Kuhn  
Edward Lawaty  
James L Mann  
Beverly J Matiko  
Frieda J Mattson  
Merlyn E McCalla  
Beverly A McCoy  
Carol L Minter  
Margarete R Moon  
Zebron M Ncube  
Janet L Patrick  
Peter O Peabody  
Chad A Peckham  
Steven N Poenitz  
William S Poole  
*S Clark Rowland*  
Jane C Ruf  
Julia I Samuel  
Dennis H Shortslef  
David C Smith  
*Robert T Smith*  
David E Thomas  
Steve S & Susan M Tidwell  
Paulette T Tomlinson  
Daniel P Towar  
*Karen S Ulloth*  
Serge E Vernet  
*Nancy J Vyhmeister*  
Rita J Waterman  
Janet A Way  
Michael G Weakley

#### CLASS OF 1979

Edward M Allen  
Erich W Baumgartner  
Lester L Bennett  
*Daniel R Bidwell*  
Ruth I Bradley  
Richard H Brannon  
Roy A Castelbuono  
David M & Janna V Chacko  
Thomas G & Renee K Coffee  
David A & Judianne S Collar  
*Joann Davidson*  
Michael G Doucoumes  
Richard M Greene  
Cindy L Halye  
Wayne B Harris  
Del R Haugen  
James D Herod  
Dorothy R Hildebrand  
*John J Hilderbrandt*  
Marjorie S Inparaj  
Intissar T Issa  
Janice A James  
Douglas L Janssen  
David C Jarnes  
R Clifford Jones  
Gerard Kiemeney  
Philip J Kijak  
Charles F Koerting  
*Janet G Kosinski*  
Calvin J & Sally M Kubo  
Carolanne J Lawson  
Dennis D Lundgren  
Lester H Mamanua  
Karen R Mann

*Lauren R Matacio*  
*Patti L McKenney*  
Buz A Menhardt  
Leli W Pedro  
Enid M Penny  
Lawrence J Pitcher  
Carlos R Ramirez  
David L Rasmussen  
Donald J Reed  
Reid D Regester  
Warren B Ruf  
Glenn E Russell  
Lynn S Sams  
Penny S Shell  
Keith A Snyder  
Poovelingam R & Margaret M Solomon  
Minerva E Straman  
Halvard B Thomsen  
Alice S Voorheis  
Jenny L Welch  
*Ronald H Whitehead*

#### CLASS OF 1980

Dennis L Bolin  
Norman E Boundy  
Carol A Bradfield  
Timothy A & Patti B Carlson  
*Lyndel D Dickerson*  
Clarence U Dunbebin  
Cheryl A Emoto  
William J Gatewood  
Cindy M Hamstra  
Volker R & Linda S Henning  
Elwyn C Hyde  
Carl S Johnston  
*Douglas A Jones*  
*Esther R Knott*  
Robert H Koch  
Gary P Kruger  
Robert A Lawson  
Bryan D Lewis  
*Theodore M Lewis*  
June A Mathis  
Krupavaram J Meesarapu  
Jeffrey D & Ann E Mitselfelt  
Baraka G Muganda  
Deborah K Peshka  
Phyllis S Pierson  
Craig J & Jody R Prokupek  
Carole A Rayburn  
Carmelita V Richardson  
Judith E Ronk  
Susan M Scott  
Timothy J Sherwin  
Peter P Swanson  
Boris Tabakov  
*Rilla D Taylor*  
*David W Tillay*  
Gary K Uehara  
Larry S & Lally J Ulery  
Cynthia R Warren  
Jenny L Welch  
Keith Zitta  
Eduardo M Zurita

#### CLASS OF 1981

Thomas L Baker  
Iris R Bentz-Horak  
*Daniel R Bidwell*  
David A Borton  
Neville T Bradfield  
Pamela S Burton  
*Keith G Calkins*  
Russell J Cooper  
Ralph M Coupland  
Gely D Cress  
*Margaret A Crishal*  
Karen L Davidson  
*Richard M Davidson*  
*Margaret G Dudley*  
Ann L Ferrari

Debra J Foote  
 Ted Gaban  
 Gregory A & Nancy A Gerard  
 Raymond C Hartwell  
 Perry A Haugen  
 Frank F & Marla J Haynes  
 Hollis E James  
 Sandra K Johnson  
 Joseph N Karanja  
 Laura A Koch  
 Donovan G Kurtz  
 Frank W Latour  
 Sherrilyn W Lorenz  
 Roger L Mann  
 Daryl L Meyers  
 Robert D Moon  
 Lois J Nicholas  
 Richard W & Beth E Peterson  
 Tari C Popp  
 Paul J & Barbara J Ray  
 Kathleen E Roth  
 Patty A Schwab  
 Norbert & Christine D Schwer  
 David W Scott  
 Birgit E Sherwin  
 Larry G & Irene H Sibley  
 Karen H Simpson  
 Reginald T Swensen  
 Boris Tabakovic  
 Teruo Tomita  
 Homer W Trecartin  
 Deborah C Ward  
 Wayne K Wright

#### CLASS OF 1982

Lyle M Arakaki  
 Carol J Atwood  
 Phenias Bahimba  
*David H Bauer*  
 Kenneth J Breyer  
 Larry D Burton  
 John B Butarbutar  
 Jon M & Sari H Butler  
*Keith G Calkins*  
 Sylvester Q Case  
 Gregory F Clark  
 Pamela J Curry  
*Thomas J & Sally A De Wind*  
*Paul H Denton*  
 Atilio R Dupertuis  
 Karen S Everett  
 Diana C Fishell  
 Eileen G Fuller  
 Olga Gashugi  
 Vida J Giddings  
 Karen J Gotshall  
 Anita B Grandy  
 Heidi S Grozdic  
 Dan E Hall  
 Alma J Hanson  
 David C & Caryl J Haus  
 Russell J Hayner  
 Pauline I Henry  
 Sharon M Hill  
 Debbie K Hittle  
 Amelia C James  
 Cheryl J Jetter  
 Scott E Johnson  
 Douglas L Knecht  
 Jane M Lawaty  
 Donald K Mathis  
 Kellie E May  
 Kenneth L Mayberry  
 Susan J Meyers  
 Craig M Morgan  
 Ralph E & Beatrice S Neall  
 Roy L Nicholas  
 Richard E Peters  
 Annetta D Phillip  
 Matthew J Quartey  
 Julia I Samuel  
 Benjamin D Schoun  
 Theodore W Shea

L Jean J Sheldon  
 David B Sherwin  
 Parke N Smith  
 Keith A & Elizabeth A Snyder  
 Allen F Stembridge  
 Franice C Stirling  
*Ronald W & Pamela L Stout*  
 Eva S Visani  
 Steve R Walikonis  
*Devin D Zimmerman*  
 Richard L & Valerie J de Fluiter

#### CLASS OF 1983

Ruth A Araya  
 Celinda R Bauer  
 Neville T Bradfield  
 Sheryl A Calhoun  
 Fernando L Canale  
 Roy A Castelbuono  
 Marjorie J Cholin  
 Joya L Cleveland  
 Andrew Coetzee  
 Charles A & Anita L Collatz  
 George H Collins  
*Margaret G Dudley*  
 Jeffrey A Easton  
 Randall S Fishell  
 Scott W Forner  
 Sallyann G Gabriel  
 Philip E Giddings  
*Deborah L Gray*  
 Eugene A Hamlin  
 Edwin A Harlan  
 Deborah A Hayner  
 Robert T Helm  
 Ruth Horton  
*Elaine G Hotelling*  
 Donald R Jardine  
 Sandra K Johnson  
 David H & Janice R Kijak  
 Frank W Latour  
*Barbara J Lee*  
 Annette T Moon  
 Jacqueline S Morgan  
 Baraka G Muganda  
 Steven R & Karen A Nash  
 Larry C Nelson  
 Heather J Pederson  
 Renee C Peters  
 Rawle F Philbert  
 Matthew J Quartey  
 John M Ratzlaff  
 Marlene E Rawls  
 Carlyle Raymond  
 Randall D Robertson  
 Randall M Schell  
 Carolyn B Scheller  
 Patricia K Schieringa  
 Christine D Schwer  
 Jane A Sherwin  
 Sandra B Spencer  
 Boris Tabakovic  
 H Smari Thordarson  
 Susan D Welke  
 Robert M Wood  
 Hazel R Wright  
 Charles H & Beverly G Zacharias

#### CLASS OF 1984

Phenias Bahimba  
 Melinda Blystone  
 David A Borton  
*Terri L Calkins*  
 Timothy A Carlson  
 Pairoj S Chang  
 Stephen G Chinn  
 Rebecca A Easton  
 Wayne Ferch  
 Ann T Fisher  
 Benjamin D Gardner  
 Patricia L Greene  
 Deborah ~ Groda



More than a dozen students participated in Benton Harbor City Cleanup Day over their fall break.

Dale A & Roseanne E Grove  
 Brian G Guenterberg  
 Humberto S Hernandez  
*Jacquelyn S Hilderbrandt*  
 Ruth Horton  
 Robert L Horvath  
*Dann S Hotelling*  
 Darlene F Huckabay  
 Richard H Johnson  
 Everilda P Koteskey  
 Leroy R Kuhn  
 Jose A LeGrand  
 Dorrett J Mason  
 Scott E & Lilia E Moncrieff  
 Robert D Moon  
 Virginia L Nachreiner  
 Richard E Peters  
 Marlene E Rawls  
 Paul J Ray  
 Jeffrey D & Darah J Regal  
 Daniel R & Lynette E Reichert  
 Randall D Robertson  
 Enilson G Sarli  
 Kristine G Schauff  
 Ernie R Schwab  
 Rachael L Selent  
 Penny S Shell  
 Sharyn R Smoot  
 Allen F Stembridge  
 Alan M Stotz  
 Peter P Swanson  
 Reginald T Swensen  
 David Van Wyk  
 Bruce R Wright  
 Kenneth K Yoo  
 Eduardo M Zurita

#### CLASS OF 1985

Paul D Bauer  
*Lorena L Bidwell*  
 Brian H Bish  
 Priscila A Borton  
 Carey D Bozovich  
 Lanette K Brandow  
 Kevin W & Margaret K Brown  
 Jeffrey B Burns  
 Sari H Butler  
 Thomas G Butler  
 Wanda L Cantrell  
 Stephen W Case  
 Sylvester Q Case  
 Alvan R Cruz  
 Peter J DiPietrantonio

Jeffrey A Easton  
 Kathleen A Forner  
 Jack B Hart  
*A Rae C Holman*  
 David A Hooker  
 Michael K Horton  
*Nancy M Inquilla*  
 Brian S Kendrick  
 Roger W & Cherie M Knecht  
 Eric Kotter  
 Linda M Krause  
 Howard P Krug & Susan K  
 Collatz-Krug  
 Norita V Lachica  
 Foreman M Lam  
 Adrie H Legoh  
 Martha A Morton  
 Ekkehardt Mueller  
 Gregg A Nicholas  
 Edward M Norton  
 Trevor E O'Reggio  
 Virgeana F Olberg  
 Janette J Olson  
 Raffy & Carmie C Ouzounian  
 Arthur J Peterson  
 Douglas A Popp  
 Barbara J Ray  
*Debra J Robertson*  
 Todd S Silver  
 Shereen R Smith  
 Benjamin B Soh  
 Joseph E Stevenson  
 Joseph B Thurman  
 Miguel A Valdivia  
 Edgar Vega  
 Donald H Visani  
 Carol J Warner

#### CLASS OF 1986

John N & Ruby N Adams  
 Warren S Ashworth  
 Arlene Bailey  
 John S Bell  
 Barbara L Bernard  
*Lorena L Bidwell*  
 Beverly A Boyson  
 Michelle D Brand  
*Phillip M Brantley*  
 Debra L Bryson  
 Lael O & Lena G Caesar  
*Terri L Calkins*  
 Richard R Christian  
 Dori K Coetzee

Kenneth L Corkum  
 Eric D Dant  
 Sharon J Dudgeon  
 Denis Fortin  
 Mark A Fox  
 Brendon L Gelford  
 David W & Karen J Gotshall  
*Charlotte V Groff*  
 Michael Hackleman  
 Eugene A Hamlin  
 Edwin I Hernandez  
 Lester J Jones  
 William P Kantor  
 Karie L Klim  
 Auville M Krause  
 Delcy L Kuhlman  
 Michelle D Marshall  
 Terrell R McCoy  
 Clyde N Morgan  
 John-Paul F Navarro  
 Peter S Oh  
 Kelly M Rasmussen  
 Eugene W Rau  
 Barbara J Ray  
 Rick R Remmers  
 Judith E Ronk  
*David R Rowe*  
 D Robert Salmon  
 Alvaro C Souza  
*Richard W Schell*  
 Bernard A & Tamara L Sittlinger  
 Joseph E Stevenson  
 Kenneth O Swanson  
 Wanda M Swensen  
 Freda E Thurman  
 Steve S Tidwell  
 Norman G Usher  
 Curtis J Vanderwaal  
 R Deborah D Weithers  
 Vicki J Wiley  
 Steven W Wohlberg

#### CLASS OF 1987

Dennis V Aguila  
 Barbara A Bailey  
 Ellen L Balk-Dick  
 Barbara L Bernard  
 John B Butarbutar  
 Stephen W Case  
 Robert D Davis  
 Claudia H Davissou  
 Gorden R Doss  
 Douglas J Frood

Marilyn D Galusha  
 Mary E Gantt  
*Cletus R Georges*  
 Dennis W Grzybowski  
 Nancy L Hammond-Chaffin  
 Ronald P & Collene R Kelly  
 Brian S Kendrick  
*Esther R Knott*  
 Howard P Krug  
*Bonnie D Lloyd*  
*Steven D Mauro*  
*Donald L May*  
 Ekkehardt Mueller  
 David A Nelson  
 Laquita G Powers  
 Sophia K Quartey  
 David G Rand  
 Leon T Roda  
 Harold L Smith  
 Joseph B Thurman  
 Ralph R Trecartin  
*Peter M van Bemmelen*  
 Serge E Vernet  
 David P Village  
 Daniel T Whitlow

#### CLASS OF 1988

Dennis V Aguila  
 Donald W Anderson  
 Lynette K Anderson  
 Deborah L Bennett-Berecz  
 Joseph E Blackett  
 Alexander Bokich  
 Beverly A Boyson  
 Jack K Boyson  
 Rafael A Canizales  
 Alan D & Laurie R Carlson  
 Richard E & Grace O Caulker  
 Gerald D Christman  
 Brian J Curry  
 Curtis A DeWitt  
*Margaret G Dudley*  
 Eunice I Dupertuis  
 Randall S Fishell  
 Mark A Fox & Loyda Saillant-Fox  
 Mary E Gantt  
*H Irene Grohar*  
 Nancy L Hammond-Chaffin  
 Robert T Helm  
*Monty S & Geraldine D Jacobs*  
 Kimberly J Knowlton  
 Michael J Lay  
 Tarsee Li  
 Susette M Lunceford  
 Roger L Mann  
 Melissa L Morgan  
 Karen A Nash  
 Zebrom M & Peggie M Ncube  
 Cynthia J Papendick  
 Alisa L Roda  
 Harold R Sandilands  
 Rocco V Sarli  
 Martin D Smith  
 Edwin Stickle  
 Reginald T Swensen  
 Jonathan E Velasco  
 David P & Sarah B Village  
 Bryan von Dorpowski  
 Josie E Williams

#### CLASS OF 1989

Tisha K Aguila  
 Carole E Anderson  
*Michelle A Bacchiocchi*  
*Emilio D Balay*  
 Canute R Birch  
 Joseph E Blackett  
 Nicole L Bokich  
 Peter N Bragg  
 Patricia E Cove  
 Christopher A Davisson  
 Conrad L Demsky

Robert L Essex  
 Vida J Giddings  
*Albin H Grohar*  
 Adam A & Nanette F Haley  
 Kenneth M Hanig  
 John R Henley  
 Wanja Karanja  
 Karie L Klim  
 Kimberly J Knowlton  
 Seana M Krick  
 Barry W Marden  
 Waveney V Martinborough  
 Ernest P Medina  
 Debra R Navarro  
 Rick R Remmers  
 Rocco V Sarli  
 Nikolaus Satelmajer  
 Rita C Snively  
 Sarah B Village  
 Berenice B Whaley  
 Kevin S & Vicki J Wiley

#### CLASS OF 1990

Tisha K Aguila  
*Daniel Bacchiocchi*  
 Donald L Bedney  
 Barbara L Bernard  
 Nicole L Bokich  
 Larry W Boughman  
 John G Braithwaite  
 Bill Cash  
 Bryan E Cassagneres  
 Ann M Chen  
 Robert W Coffen  
 C Fred F Cornforth  
 Gladson S & Julie K Daniel  
 Emma L Davis  
 Robert L & Lynda J Essex  
 Todd A Gardner  
 June A Grzybowski  
 Gerald M Hazekamp  
 Brendan D Hornick  
 Kristine D Horvath  
 Joseph N Karanja  
 Stephen T Lake  
 Daisy L Lam  
 Adrie H Legoh  
 Elaine Manley  
 Robert E Ondrizek  
 Gerhard Pfandl  
 Elvie R Philbert  
 Teresa L Reeve  
 Gaddiel D Rios  
 Britta A Rusk  
 Arthur L Schumacher  
 Birgit E Sherwin  
 Theodore J Shull  
 Beth A Stevenson  
 Stanley J Strzyzkowski  
 Pamela A Swanson  
 Lance P VanArsdell  
 Edgar Vega  
 Luther C Walker  
*Douglas W Wamack*  
 Hyveth M Williams

#### CLASS OF 1991

J R Ammon  
 Carole E Anderson  
 Gavin Anthony  
 Donald L Bedney  
 Hinsdale Bernard  
 Larry W & Carolyn A Boughman  
 David L Buttrick  
*Keith G Calkins*  
 Carole D Caponigro  
 Christina M Carlton  
 Bryan E & Leslie S Cassagneres  
 Patricia L Christel  
 Shirley A Freed  
 Lynette M Gardner  
*David A Gay*

Brent G Geraty  
 Michael G Hasel  
 Dorothy A Hayward  
 John R Henley  
 Kristine D Horvath  
 Izabella Isaac  
 Ronald P Kelly  
 Stephen T Lake  
 Cyril A Myers  
 Monique M Pittman  
 Dina A Rappette  
 Bonnie N Roman  
 Jeff M & Betsy A Sajdak  
 Dorothea L Sarli  
 Lynn E Steil  
 David B Sturtevant  
 Lance P VanArsdell  
 Steven A Willsey  
 Janice F Wrenn

#### CLASS OF 1992

Lavonne M Adams  
 Carol A Ahlers  
 J R Ammon  
 Caroline R Bancarz  
 Richard E Barrett  
 Julie A Butus  
 John S Chung  
 Valerie K Combie  
 Daniel Y Faakye  
 Robert H Fancher  
 Ted Gaban  
 Nila G Getter  
 Arthur S Hamann  
 Michael G & Giselle F Hasel  
 D Bruce Hayward  
 Brenda K Kegler  
 John S Kim  
 Anne M Kukucka  
 Foreman M Lam  
 Siu C & Yuen-Man K Lam  
 Ben A Maguad  
 Krista R Motschiedler Brand  
 Lisl H Moyer  
 Robert E Ondrizek  
 Robert G Peck  
 Matthew J Quartey  
 John W Reeve  
 Becky S Rice  
 Betsy A Sajdak  
 Scott E Schalk  
 Mark A & Karen L Titcomb  
 Eunice N Vega  
 Machelde D Vietz  
 Marilyn J Vontz  
 Jesse T West  
 Melinda J Wirsz  
*Arleen G Wong*

#### CLASS OF 1993

Gavin Anthony  
*Michelle A Bacchiocchi*  
 Rudolph D Bailey  
 Iris R Bentz-Horak  
 Joseline F Borchardt  
 Robert L Burns  
 Wanda L Cantrell  
 Dean C Carlisle  
 Richard E Caulker  
 Ronald D Coffen  
 Ruth A Cottrell  
 John R & Paula L Dronen  
 Stephen J Faehner  
 Anthony A Garcia  
 Judith L Hack  
*Beryl P Johnson*  
 Brenda K Kegler  
 Brenda S Kis  
 Corey L Knowlton  
 Anne M Kukucka  
 Annabelle I Lopez  
 Carol J Loree

Waveney V Martinborough  
 Jerry A Moon  
 Lawrence Penney  
 David L Rasmussen  
 Becky S Rice  
*Judy L Rowe*  
 Gary E Russell  
 Scott E Schalk  
 Daphne R Scott  
 Laverne D Shaw-Bailey  
 Paul D Smith  
*Jeanette A Snorrason*  
 Londa R Tataryn  
 Catherine L Walsh  
 Bettie F West  
 Kevin S Wiley  
 Dan L Wirsz  
*Xiaoming Xu*  
*Elaine B Zimmerman*

#### CLASS OF 1994

Donald W Anderson  
 Amada Y Avalos  
 Silvia M Bacchiocchi  
 David A Bailey  
 Caroline R Bancarz  
 Aletha J Braithwaite  
 Laurie H Carle  
 Sunith K Das  
 James R Dronen  
 Pherbia A Engdahl  
 Kathleen A Forner  
 Lynette M Gardner  
*Deborah L Gray*  
*Ann Hamel*  
 Ryan T Hayes  
 S Melek Jones  
 Brandon L & Pamela J Lubbert  
 Ekkehardt Mueller  
 Etzer Obas  
 Cynthia J Papendick  
 John W Peters  
 Anne B Petersen  
 Caryn F Pierce  
 Sophia K Quartey  
 Christopher C Randall  
 Wendy L Ronto  
 Daphne R Scott  
 Poovelingam R Solomon  
 William R Spence  
 Londa R Tataryn  
 Jason S Trevino  
 Susan D Vanderwaal  
 Robert C Wong  
 Kenneth L Zehm

#### CLASS OF 1995

Carole E Anderson  
 Darlene S Barnhurst  
 Priscilla K Beaman  
 Aletha J Braithwaite  
 Larry D Burton  
 Carole D Caponigro  
 Laurie H Carle  
 Jennifer L Coffen  
 Japhet J De Oliveira  
 Stephen D & Lisa Y DeWitt  
 Paul B Dybdahl  
 Ann T Fisher  
 Troy E Fitzgerald  
 Allan W Freed  
 Cherryl A Galley  
 Kimberly L Graham  
 David C Haus  
 Angel C Johnson  
 David C C Jones  
 Laxman Khatri-Chetri  
 Andrew H Knowlton  
 James J & Janine M Lim  
 Joel M Mpabwanimana  
 Peggie M Ncube  
 Ronnalee G Netteburg

Lumine A Obas  
 Oriel Paulino  
 Caryn F Pierce  
 Marvin R Puymon  
 Heather C Richards  
 Dave D & Wendy L Ronto  
*Bonnie L Rowland*  
 Laverne D Shaw-Bailey  
 Lauren S Spaulding  
 Wanda M Swensen  
 Healani L Woodruff  
 Karis S Zbaraschuk

#### CLASS OF 1996

Juli J Carrion  
 Kenneth L Corkum  
 Denise D Curnutt  
 John R Dronen  
 Ann L Ferrari  
 Jason L Hamstra  
 Aldemar Hernandez  
 Gail D Higgins  
 Ben S Lee  
 Janine M Lim  
 Heidi L Magesa  
 Mihail Micu  
 Suzanne J Nelson  
 David R Polocche  
 Jean Renaud  
 Warren B Ruf  
 Harry J Sharley  
 Sonya K Shull  
 Chor-Kiat Sim  
 Kent J Streissguth  
 Garth B Woodruff  
 Karis S Zbaraschuk

#### CLASS OF 1997

Joylin C Anderson-Calhoun  
*Michelle A Bacchiocchi*  
 Gregory S Boyko  
 Pamela S Burton  
 Julee A Carlson  
 Anthony B & Juli J Carrion  
 Japhet J & Becky A De Oliveira  
 Arvin R & Megan L Delacruz  
 Tobin K Dodge  
*Arlyn S Drew*  
 John R Dronen  
 Eunice I Dupertuis  
 Richard G Habenicht  
*Ann Hamel*  
 Corinne S Hamstra  
 Gail D Higgins  
 Wendy J Keough  
 Laxman Khatri-Chetri  
 Catherine A LeBlanc  
 Judith D Mackie  
 Etzer Obas  
 Frank D Peden  
 Richard W Peterson  
 David R Polocche  
 John W & Teresa L Reeve  
 Howard J Reynolds  
 Beverly N Roach  
 Luz H Ruiz  
 Sonya K Shull  
 Linda J Stewart  
 Philip P Thomas  
 Samuel A Villamizar  
 Healani L Woodruff

#### CLASS OF 1998

Austin F Bacchus  
 JoAnn M Barhorst  
 Elynda A Bedney  
 Julee A Carlson  
 Richard E Caulker  
 Megan L Delacruz  
 Cheryl D Doss  
 Daniel Y Faakye  
 William A & Staci L Fagal

James R Fisher  
Olga Gashugi  
Ulrick A & Kimberly L Graham  
Glenda-Mae Greene  
Don A Hales  
Kenley D Hall  
*Janell L Jones*  
Liwanag R Liwag  
Judith D Mackie  
Keith E Mattingly  
Sylvia M Mickelson  
Larra M Millner  
Seth P Morrison  
Melissa A Nelson  
Jacqueline M Orwenyo  
David T Perez  
Janelle D Randall  
Cynthia L Schulz  
Sandra J VanHorn  
Dale A Wolcott

#### CLASS OF 1999

James E Bollin  
Dean C Carlisle  
Michael G Clarke & Beverly N Roach  
Paula L Dronen  
Isaac D Evans  
Donnalee R Forraht  
Aldemar Hernandez  
Heidi L Magea  
Loren M Nelson  
David R Poloché  
Markus A Schellenberg  
Lori J Sharley  
Rodney L & Tiffany Z Summerscales  
Peter P Swanson  
David E Thomas  
Angelica Villamizar  
Nancy A Weaver  
Andrew C von Maur & Kristin S Hensel

#### CLASS OF 2000

*Sallie J Alger*  
Laurence G Burn  
Hugh D Davis  
Daniel Y Faakye  
Hans R Habenicht  
Mark P & Linda M Haddad  
Michelle J Hamel  
Michaela V Lawrence-Jeffery  
Joshua P Leets  
Robson M Marinho  
Walterine Matthews  
Allen L & Jacqueline O Mitchell  
Marcus A Nelson  
Helen M Palleschi  
Paul J Ray  
*Mark B Regazzi*  
Luz H Ruiz  
Robert D Ryan  
Beth A Stevenson  
Angela L Watts

#### CLASS OF 2001

*Ruth D Abbott*  
Atuhani S Burnett  
Cynthia L Burrill  
Roy A Castelbuono  
Linda A Caviness  
Carmen G Collins  
Elizabeth M Davis  
Paul E Dixon  
Eliezer Fajardo-Casillas  
Jeremy G Gammon & Cynthia L Schulz  
Johnny Groda  
Judith S Ippisch  
Darius W Jankiewicz  
Kristine M Knutson

Gunter W Koch  
Brian E LaTour  
Annabelle I Lopez  
Robson M Marinho  
Shelly A Morrison  
Lee E Olson  
Emely Poloché  
Stefan Radu  
Dixie L Scott  
Stanley B Sihotang  
Bennett E Spencer  
Madeline C Vazquez  
Peter M Watson  
Lauri N Wood  
Kenneth K Yoo

#### CLASS OF 2002

Gavin Anthony  
Marie-Lys C Bacchus  
Joseph E Blackett  
Aurora P Burdick  
*Keith G Calkins*  
Pamela J Curry  
Mioara Diaconu  
Catherine L Founé  
Nathaniel G Higgs  
*James A Hippler*  
Heidi J Leets  
Camille L Martin  
J B McMillen  
Mitchell R Mikkonen  
Peggie M Ncube  
Tiffany R Newson  
Sabrina M Skiowski-McDow  
Harold Thomas  
Helen M Thomas  
Gilbert Williams

#### CLASS OF 2003

Lavonne M Adams  
Joel A Bennett & Jocelyn Weiss  
Justin T Brown  
Elizabeth M Davis  
Lisa Y DeWitt  
Kimberly S Dickerson  
Tobin K & Virlyn T Dodge  
Joseph R Flowers  
*James A Hippler*  
Christopher W James  
T Ryan R Keough  
Grace M Kimburi  
Heidi J Leets  
Kathy A Lewis  
Shelly A Morrison  
Jacqueline M Orwenyo  
Renette C Portecop-Prentice  
Eva M Ryckman  
Bennett E Spencer  
Edgar Vega  
Nicholas S & Noelia M Zork

#### CLASS OF 2004

Asad L Ali  
Shelley A Bacon  
Gilbert E Barr-Dixon  
John M Baxter  
Beverly J Cobb  
Mioara Diaconu  
Paul B Dybdahl  
Cheryl S Fleming  
Kemmorie N Frame  
Ildiko I Gyeresi  
Justin H Jeffery  
Loletia J Kibble  
Alicia E Lemon James  
Rozenia C Marinho  
Melanie K Neufeld  
Robert D Ryan  
Alexandra L Ryckman  
Patricia M Spangler  
Tracy M Vernon  
Steve R Walikonis

#### CLASS OF 2005

Stephen N Allred  
Theodore Brown  
Justin B Childers  
Tammy K Clouzet  
Troy E Fitzgerald  
Jennifer K Graves  
Matthew B Hamel  
*Warren H Johns*  
Maureen G Nedd  
Shawn T Paris  
Richard A Parke  
Renette C Portecop-Prentice  
*Mark B Regazzi*  
*Erling B Snorrason*  
*Willyta R Wamack*

#### CLASS OF 2006

Fred R & Amanda L Boothby  
Shane M Davis  
Kemmorie N Frame  
Monica B Jackson  
Jamie L Jones  
Ruth L Koenes  
Fares M Magea  
Steven C Peck  
Alexandra L Ryckman  
Shannon D Stutzman  
Elroy A Tesch  
Jonathan D & Kimberly J Westfall  
Vicki L Wickwire

#### CLASS OF 2007

*Michelle A Bacchiocchi*  
Eldrena M Cornellison  
*Frances M Faehner*  
Michael L Goetz  
Byron K Graves  
Keren A Graves  
Rose G Henri-Saturne  
Aleesha L Henry  
*Ronald D Herr*  
James D Hood  
Jerry G Horton  
Angel C Johnson  
Ruth L Koenes  
Susan M Kwon  
Jimmy A Munoz  
Daniel J Park  
Stanley E Patterson  
Tuwan M Ussery  
Jacob P Westfall  
Lori R Whitted

#### CLASS OF 2008

Joylin C Anderson-Calhoun  
Laura B Carroll  
Brenda M Freeman  
Jennifer K Graves  
Daniel J & Christina A Greene  
Kenley D Hall  
Rose G Henri-Saturne  
Randy Karim  
Kristine M Knutson  
*Asta S LaBianca*  
Jovanka Mbunjwa  
Maria Park  
Yong Keun Park  
Sandra L Ringer  
Daphne R Scott  
Kelsey J Westfall  
Jacqueline M Yates

#### CLASS OF 2009

Rolando A Baysa  
Carol A Bradfield  
Barbara B Butler  
Donald W Corkum  
Denise M Drabick  
Sharon J Dudgeon  
Jennifer K Graves



The Arboretum crew beautifies the entire campus, even those less frequented areas like this sidewalk in front of Harrigan Hall.

Erno Gyeresi  
Timothy E Harley  
Amina E Johnson  
Linda M Koh  
Michaela V Lawrence-Jeffery  
Alethea C McIntyre  
Eileen K McMillen  
Jaci N Perrin  
Hermione D Wilson

#### CLASS OF 2010

Tammy K Clouzet  
Sunith K Das  
Casey R & Keren A Graves  
Bong Hun Hong & Jee Sook Park  
Justin I Kim  
Janine M Lim  
Lynn M Merklin  
*Gene C Milton*  
Bong Hun Hong & Jee Sook Park  
Andrew N Perrin  
Noel A Salgado  
Beverly A Smith  
Nick L & Deanne K Snell

#### CLASS OF 2011

Avrey A Anderson  
Kelsey A Curnutt  
Fred C Dana  
Andrew T Hoff  
Eileen K McMillen  
Noel A & Cynthia P Salgado  
Stanley B Sihotang  
Sandra G Silva  
Wanda M Swensen  
Paul M Young

#### CLASS OF 2012

Rodrigo d Barbosa  
Amanda L Boothby  
Justin I Kim  
Jovanka Mbunjwa

Steven N Poenitz  
Noel A Salgado

#### CLASS OF 2013

Eliezer Fajar do-Casillas  
Ildiko I Gyeresi  
Dennis D Lundgren  
Roy R McFarlane  
Alethea C McIntyre  
Mary Nell Rosenboom  
Joshua P Sanabria  
Amanda G Sandler  
Ashleigh C Walton

## FRIENDS OF ANDREWS UNIVERSITY

Naturally, the graduates of Andrews University make up the largest percentage of those who make financial contributions; however, there are many friends of Andrews who make a significant impact through their giving as well. Regardless of the connection to Andrews, every gift is valuable.

Lynnece L Abel  
Judy A Achey  
Larry Adams  
Hiam Akrawi  
Nelda C Alamay  
Patton L & Joyce Alburtus  
Michelle Alger  
Charles W Allen  
Mildred Allen\*  
Madalyne E Allen  
Sharon M Alsbro  
Vernon W Alsbaugh  
Ruthe D Ambler  
Melissa D Ammon  
Delilah M Anderson  
Sharon K Anderson  
Patricia A Anderson  
Roslyn A Anderson  
*Demetra L Andreasen*  
Kathleen Andries-Ray  
Emmanuel S Angeles  
Frederick A Antor  
Vidal Arellano  
Marcia H Armstead  
Benny L Arnold  
Paul A & Doris E Arnold  
Brenda Arthurs  
William V Ashlin  
Carolyn L Ashworth  
Kari Avery Duffy  
Marilyn Babienico  
*Anna M Bacchicchi*  
Gianluca G Bacchiocchi  
Barry J Bacon  
Edward & Bacon  
Barry J Bacon  
Jim K & Barbara C Baerwald  
Hector L Baez  
Phyllis J Bainbridge  
Robert L Baker  
Brent L Balmer  
Janice Banks  
Maria C Barahona  
Walterine Barnwell  
Anna M Barrett  
*John T Bartocci*  
Lisa J Bartoszek  
Diane Bartram  
Larry E Bartram  
*Kimber K Bascom*  
*Teresa J Bascom*  
Rica V Batiller  
Ann G Bauer  
*Diana M Bauer*  
Sylvie Pichot  
Velma B Beavon  
Larry R Becker  
Ralph J Becker  
Mark S Becker  
Robert R & Jean D Becker  
*Richard L & Cynthia G Beckermeyer*  
Pearl M Beckford  
Stanley H Beikmann  
Karen Bekowies  
*Ralph L & Beverly E Benedict*  
Marilyn E Bennett  
John M Berecz  
Dalrie Berg  
Gary R Berger  
Jill D Berglund

Paul D Bernard  
Barbara J Berry  
Katherine Berry  
*Eleanor G Bicknell*  
Sharon K Bird  
Bobbie K Bishop  
Randy Bivens  
Tim Blackwelder  
Gerald D Bliven  
Rosalie Blumenschein  
Donald A Blystone  
Carol L Bolden  
Delbert D Bolejack  
Bruce J Bondurant  
Kimberly Bonner  
Jennifer U Bonney  
Christopher J Borchardt  
Milind L Borge  
Byrna Botimer  
Jonathan C Bourne  
Malcolm C Bourne  
Ronald W Boyce  
Sonja Bradburn  
Carol L Bradfield  
Kenneth O Bradfield  
*William P Bradford*  
Jay L Brand  
David C Brandow  
*Lynne S Brantley*  
Alice Brauer  
*Lois M Bray*  
Alice L Breakie  
Denis E Breetzke  
Nancy H Brenneman  
Paula Bridges  
Bartolome\* & Rebecca Briones  
David A Brockway  
Lisa J Brooks  
Mary H Brooks  
Ruth M Brothers\*  
Douglas K Brown\*  
Evelyn B Brown  
*Hilde S Brown*  
Ronald C Brown  
Veronica M Brown  
Doris S Bruce  
Ione A Brunt  
Lynn Bryson  
Juanita W Buddy  
*Laurence Burd*  
Gary W Burdick  
Jean L Burgdorff  
Theodore Burgh  
Bonnie Burnette  
Muriel R Burns  
Donna J Burns-Russell  
Kayleen M Burt  
Juanita J Burt  
Marzell N Buse  
Alan F & Thetis L Bush  
Sharon A Buttrick  
Harold W Bylsma  
Carolyn T Byram  
Evelyn L Byrd  
Sofia B Caceres  
Nancy F Call  
Nancy Calme  
Bambi L Campbell  
Ann Z Canaday  
Mary J Canaday  
Mirta N Canale

Marlene Canizales  
*John Carlos Jr*  
James L Carlson  
Lori Kay K Carlson  
Ted W Carlson  
William D Carlson  
John P Carpenter  
Nathan W Carroll  
Randy L Carroll  
Carey C & Dorothy A Carscallen  
*Lois K Carscallen*  
Joyce Casley  
David B Caswell  
Leona F Cave  
Carol Ceithaml  
Leila A Celestin  
Ruth Chang  
Gilbert B Chapman  
Charlene E Chapman  
Jonathan A Cheek  
Karen K Cheeseman  
Bennett D & Sandra A Chilson  
Claudia D Chinn  
Ellen Kim Cho  
Bill & Ruth T Chobotar  
Cordelia E Chrisman  
Leif E Christiansen  
Marie E Christman  
*Helen G Christoffel*  
Medardo Chuquimia  
Shanna N Church  
Adrienne F Clapp  
Bre'Anna S Clark  
*Donald J & Maryanne Clark*  
Ramona R Clark  
Rebecca Clark  
Richard I & Virginia M Clark  
Erin Clark-Labate  
Sylvia J Clarke  
C D Clayburn  
Jo-Ann D Clegg  
Elaine B Cloninger  
Daniel E Cobb  
Michael C Cobb  
Milton Cobb  
Cynthia P Coetzee  
Douglas R Coffee  
Denise L Collard  
Ellen H Collins  
Mazie J Collins  
*Bradley A Colson*  
Ethlyn P Connelly  
*Sharon L Constantine*  
Raymond L Cook  
Peter J & Laurie L Cooper  
*Stefan R Copiz*  
Jaela Cornejo  
June Y Coryell  
Kathy Cottingham  
Carol E Cotton  
Astri H Coupland  
Arthur L & Mary E Covell\*  
Daniel Covrig  
Duane M & Lori D Covrig  
Marvin Covrig  
Jean M Cowen  
Virginia M Coyle  
Florine S Cragwell  
Rebekah E Crider  
David Crooker  
Douglas H Cross



A fall view of Pioneer Memorial Church

Donald L & Betty A Culver  
Richard E Spindler\* & Alice N  
Cunningham-Spindler  
Joyce Dail  
Nina L Dale  
Cali A Damron  
*Carolyn Damron*  
Randy G Daniel  
Sheri S Darrough  
Millie R Das  
John R Davidson  
Kathilee J Davidson  
Elsie S Davis  
Vera B Davis  
William M Dawson  
Gladys De Fluiter  
Vonda DeBolt  
David A DeFields  
Sergio Q DeJesus  
Kenneth E & Joan R DeWitt  
Kimberly Y DeWitt  
Cesilia H Dean  
Joshua W Dee  
Richard F & Joan E Dell  
Kathleen M Demsky  
*Beverly B Denton*  
Rey L & Linda M Descalso  
Martha A Detweiler  
Kyle E Dever  
Lyndon Dewitt  
*Marco J & Erika B Di Biase*  
Jennifer Diaz  
Sandra Dickens  
David K Dickerson  
Cynthia R Dobias  
Elaine E Dodd  
Natalie Dodd  
Natalie R Dodd  
Benjamin F Donaldson  
Matthew A Dopp  
Jonathan E Doram  
Shirley J Dost  
Gary L & Judi I Doty  
Diane Doucette

Deborah L Drain-Smallwood  
*Kevin G Drew*  
Meda Drew  
Carol Dronen  
Monika Drury  
Ruby L Dudley  
*Ronald G Duerksen*  
Joel Dulhunty  
Michael L Duncan  
Peter D Durichek  
Laurice K Durrant  
June N Dysinger  
Wayne S Dysinger  
*Robert A Earp*  
Donna D Eastman  
Connie S Edween  
Teunis K Eijkelenboom  
Kathleen J Ekkens  
David R Ellis  
Rachelle D Ellis  
Melvin S & Nancy M England  
Barbara E Erhard  
Patricia A Erhard  
Barbara E Erhard  
Maselina J Evans  
Shirley F Evans  
Robert C Fadeley  
Michael J Fallon  
Karen Faulkner  
*Kaye L Fenner*  
Fernetta M Ferch  
James R Ferguson  
Teofilo J & Odette M Ferreira  
Doris M Ferris  
Sue Field  
William D Fields  
Gerald L & Shirley J Finneman  
Margaret S Fisher  
*Stephen D & Karyl E Fisher*  
Jean E Fitch  
Julia J Fitzgerald  
Eleanor J Fleming  
Harry Flemmer  
Elisa M Flores

Wafiya F Foote  
*Lorraine M Ford*  
 Richard A & Alice B Ford  
 Jeanette N Foreman  
 Carol S Forler  
 Augustus L Foster  
 Pam Foster  
 Bryan A Fowler  
 Vito Fragola  
 Marlo E Fralick  
 Josephine T Francis  
 Sonia Francis  
 Raquel L Franco  
 Dorothy I Frase  
 Jeffrey S Freeman  
 Kathleen M Freeman  
 Betty H Freeman  
 Roberta J Freischlag  
 Wilfried E Friedrich  
 Deanna K Fritz  
 Margaret A Fryling  
 Hans R Fuchs  
 Dennis L Fuller  
 Edward R Fuller  
 Cindy Furlow  
 Patricia Gadberry  
 James M Galbraith  
*Carolyn Garber*  
 Cecilia Garcia-Marenko  
 Jean J Gard  
 Carmen D Garman  
 Corinne Garvey  
 Karen S Gasaway  
 Dawn J Gatewood  
 Patrick D Gavagan  
*Marian M Gay*  
 Dawn R Geigle  
 Glenda M Gensolin  
 Patricia A George  
 Shannon E Ganter  
 Denis P Gibbs  
 Adaline R Gibson  
 Larry W Onsager  
 David Giem  
 Mildred E Gill  
 Susan L Gilmore  
 Melanie C Goetz  
 Manny J Gonzalez  
 Todd A Goodman  
 H Thomas T & Joan M Goodwin  
 Anne S Goorhuis  
 Amy D Gorske  
 Ashley A Goulet  
 Joelle Govel  
 Robert W Graham  
 Arlene J Graham  
 Tenvi E Grajales Guerra  
 Elizabeth H Grandfield  
 Jennifer A Gray  
 Lillian G Gray  
 Nathan A Greene  
 Jerry G & Ramona K Greenhaw  
 Joyce L Gregory  
*Carrie L Grellmann*  
 Ona M Greve  
 Nancy L Greve  
 Rosemary Griffey  
 Linda S Griffin  
 Randall L Griffin  
 Richard B Griffith  
 Donna F Grove  
*Elaine M Grundset\**  
 Floyd D & Hilda Gustafson  
 Sharon K Guth  
 Evelyn A Guy  
 Mary Gwin  
 Bill W & Joann S Habenicht  
 Donald E & Edith I Habenicht  
 Holly L Habenicht  
 Ronalyn S Hackleman  
 Donald S Hadley  
 Greg K Hagen  
*Zerita J Hagerman*

John D Hakizimana  
 Elaine S Halenz  
 Roshelle M Hall  
 Jean M Hall  
*Esther Hamel*  
 Robert J Hampton  
 James E Hann  
 Allen L & Martha A Hansen  
 James D Hanson  
 Susan Hardboldt  
*Esther L Hare*  
 Debra Hargrave  
 Wanda Harris  
 Eleanor Harris  
 Waneta Harris  
 Diane M Hart  
 Kurt W Hartmann  
 Jeanne D Hartwell  
 Jane M Harvey  
 Cynthia A Harville  
 Sheryl R Hasenauer  
 Walter G Hastings  
 Dolores I Haug  
 Betty J Havlik  
 Timothy J Hayden  
 Charles Hayes  
 Linda S Hayman  
 Terri Hebard  
 Philip F Hecht  
 Jacqueline J Heidinger  
 Kemka O Hekerem  
 Doris C Helm  
 Lorraine D Henri  
 Shandelle M Henson  
 Fred A Hernandez  
*Marilyn M Herrmann*  
 Henry & Pearl Herzog  
 Jerry T Hess  
 Marilyn S Hession  
 Robert C & Judith L Hewes  
 Kathryn L Hickerson  
 Ramona L Hickman  
 Laurie A Hiebert  
 Janice L Higgins  
*Jean C Hildebrand*  
 Geraldine W Hill  
 Matthew A Hill  
 Michael R Hilton  
 Cedric A Hinds  
 Mona C Ho  
 Janice Hoffman  
*Carmen Holland*  
 Joel R & Sandra C Hoover  
 Juliette D Horton  
 Delores Houser  
 Gary P Howard  
*John E Howard*  
 Sharon J Howard  
 Anna Lou Howe  
 Eleanor J Howell  
 Robert L Howson  
 Jerry D Hoyle  
 Amy J Hubble  
 Robert W Huckabay  
 Rita Hudson-Shourds  
 Darilidawn C Huether  
 Barbara Huffman  
 Ken Huffman  
 Mona K Huffman  
 Reggie Huffman  
 Vera M Huffman  
 William L Huffman  
 Adele L Humphrey  
*Mary W Hunt\**  
 Myrna Hunt  
 Barbara A Huset  
 Shirlee J Ingram  
 Christof W Kober  
 Jose A Irizarry  
 Angela Iwasa  
 Bruce H Iwasa  
 George Y Iwasa  
 Yvonne Iwasa



There are many inviting areas to sit and relax while enjoying the beauty of our campus arboretum.

Angelo Jackson  
 Linda M Jackson  
 Mark K Jacob  
 Albert M & Tracie D Jacobs  
 George J Jaeger  
 Dawn D James  
 Magelene S James  
 Edyta Jankiewicz  
 Coral A Janssen  
 Tamara K Jardine  
 Jeanne B James  
*George T Javor*  
 John & Robin R Jedd  
 Mildred M Jefferson  
 Ante Jeroncic  
 Charles V Zuill  
 A D & Carolyn M Jimenez  
 Christopher M Jobe & Melanie

Wuchenich-Jobe  
 Meredith S Jobe  
 Veronica L Johnsen  
 Glenn E & Carlene L Johnson  
 Colleen M Johnson  
 Esther M Johnson  
 Phyllis K Johnson  
 Robert H Johnson  
*Ronald L Johnson*  
 Shannon Johnson  
 William G Johnson  
 Ella Johnston  
 Barbara B Jones  
 Deborah A Jones  
 Joan K & Tom Jones  
 Wanda J Jordan  
 Margaret Jurkiewicz  
*Nancy C Kantor*  
 Akila T Karanja  
 Esperanza Karas  
 Miriam N Karengo  
*Larry D\* & Donna J Karpenko*  
 Verna L Karst  
 Angel Katchka  
 Renee Katrib  
 Richard R Kay  
 Diana L Kellawan  
 Schuyler P Kellogg  
 Georgia Kelly  
 Jean A Kennedy  
 Laurice S Kennel  
 Pamela R Kenney  
 Elaine C Kepler  
 Marilyn M Kessler  
 Linda L Khalil

Linda Kiger  
 Richard Kiger  
 Anita L Kijak  
 Abe S Kim  
*Choong-Man J & Charlyn Y Kim*  
 Dae Kwon K Kim  
 Jin S Kim  
 N R Kim  
 Paul B Kim  
 Sungho Kim  
 Yeon J & Shin A Kim  
 Karl Kincade  
 Joan B King  
*Robert E & Lillis L Kingman*  
 Katrina R Kinley  
 Jacqueline L Kinsman  
 Harry D Kirk  
 Brennon Kirstein  
 Anna M Kittrell  
 Doralee Klein  
 Dona P Klein  
 Mary L Knapp  
 Vickie S Knecht  
 Phyllis Knepel  
 Billie J Knight  
*Ronald A Knott*  
 Pamela S Knowlton  
 Jacob A Ko  
 Lindsey Kocay  
 Dorothy E Koch  
 Cheryl A Komorowski  
 Un Soon Kong  
 Esther Konrad  
*Frederick A Kosinski*  
 Donald J Kostrewa  
 Bonnie G Kotter  
 Teresa Krieger  
 Ivan Kucelj  
 Tom W Kuhlman  
 Evelyn P Kuhn  
 Vasanlha K Kulasekere  
*Wolfgang P Kunze*  
*Mickey D & Deann Kutzner*  
 Kathleen V Kuzma  
 Sigfredo La Luz  
 Sherrill LaCourt  
 Barbara LaRondelle  
 Romulo Lachica  
 Estalla F Lain  
 Brian S Laird  
 Laura E Lambert  
 Anne J Lamberton  
 Beryl L Landry

Harold H & Violet R Lang  
 Martin Langundino  
 James F & Linda K Laponsie  
 David J LeBeau  
 James E LeBlanc  
 Gregory A Leavitt  
 Elizabeth Lee  
 James Lee  
 Myrtle P Lee  
*Edison Blanchard*  
 Samuel L Lee-Loy  
 Grant & Laurie Lehmann  
 Fredric Leidy  
 Laura Leitert  
 Susan S Leitert  
*Veda E Leshner*  
 Benoit Leslie  
 Gary W Lewis  
 Vernon D & Judith M Liebelt  
 Jason D Lindower  
 Julie Little  
*Harry C Lloyd*  
 Hannah Locklear  
 Bruce A Lockwitz  
 Denise Lorenzo  
 Helen Lottes  
 Nancy Lottes  
 Annette M Louis  
*Robert R & Nona M Ludeman*  
 Paula Ludwig  
 Anita J Mackey  
 Richard N Mackie  
*Marianne Macklin*  
*Sharon Malott*  
 Eufemio O Mandujano  
 Melanie A Manges  
 David R Manzano  
 Derise M Marden  
*Shirley Marsh*  
 Rachel T Marsh  
 Norwida A Marshall  
 Betty S Martin  
 Sanjiv R Massey  
 Lula A Masters  
 John Mathai  
*Mary Elizabeth Mauro*  
*Pauline G Maxwell*  
 Constance M Maycock  
 Panakosi Mbunjwa  
*Amelia R McBride*  
 Hilda F McClure  
 Cereda McConnell  
 Robert L & Ilea A McDaniel



A packed house participates in the opening University Convocation of the school year in Pioneer Memorial Church.

Richard G McDonald  
Marcia D McEdward  
Julie A McGhee  
Delauna M McKee  
Mary B McNeal  
James McNeil  
Marnelle McNeilus  
Deborah D McNutt  
George Meece  
Clara Meesarapu  
Shirley Melton  
Maralyn A Mencarini  
Ronald S Menges  
Shirley Menhardt  
Meicy M Mercado  
Steven Mertins  
William Merz  
Lloyd Mickelsen  
Marcus Mierle  
Jason R Milks  
Carolynn J Miller  
Gladstone C Miller  
Ken Miller  
Nicholas P Miller  
Thomas P Miller  
Wilbur J Minnisee  
Vedah N Mobley  
Gilbert E Mohr  
*Dorothy C Moll*  
Arlene H Mondak  
Theresa E Montano  
Richard D Moody  
Donald G Mook  
Susan K Moon  
*Robert D Moon*  
Barth P Moore  
Janet L Moore  
Darlene A Moore  
Dawn Moore  
Douglas M Moore  
Robert C & Lois E Moore  
*Ennis N Moore\**  
Robert C & Lois E Moore  
Mark A & Laurie Moreno  
Ellen G Morgan  
Kelly D Morgan  
Michael Morin  
Richard I & Jeanette Morris  
Pam Mort  
Gnani R Moses  
Marilyn Mostek  
Geri S Mueller

Donna J Munchow  
Ellen Murdick  
Lamont L Murdoch  
Leona M Murray  
Jonathan Murrell  
Justina W Murrell  
Marcella J Myers  
Carolyn Nash  
Sandra S Nash  
Kerry L Neall  
Geraldine N Neidigh\*  
Theophilus Neives  
Yvonne Nerness  
Kermit L Netteburg  
Ruben Neuhardt  
Lillian Ng  
Joyce J Nichols  
Merrilynne K Nickless  
Deborah L Nielsen  
Rolf Nieman  
Esther R Nikkels  
Beverly A Noble  
Louis W Nordell  
D David & Judith L Nowack  
Wallace Oetman  
*Merlene A Ogden*  
Lavon Oke  
Ruby M Olaye  
Phillip M Olds  
Kathleen I Oliver  
Harry E & Janet M Olson  
Margaret B Olson  
Rosibel Ordenez  
Guillumina Ortiz  
Christine S Osborne  
Ray J & Marie E Ostrander  
Marilyn G Overbaugh  
Tony J Overstreet  
Diethard E Pallaschke  
Eugene A Palmieri  
Gary D Papendick  
Sandra A Pappas  
Deborah R Park  
Benita Parker  
Otis W Parks  
Catherine E Pascual  
Diana L Patterson  
Glenda P Patterson  
James H Patterson  
Sandra K Patterson  
Robert F Patton  
*Richard H Paul*

Verla Pauls  
Mary E Paulson Lauda  
Stephen D & Dalry B Payne  
Lois G Pecce  
Sarah J Peck  
Mary Lou Peckham  
Vera B Peele  
Donna J Pelto  
Gamaliel Perales  
David K Peshka  
Marvin A & Beverly J Peters  
Doug W Peterson  
Richard D Peterson  
Tulio N Peverini  
Gloria M Pfeiffer  
Sylvie Pichot  
Kenneth H Pickett  
Gloria J Pierce  
Elizabeth L Pierson  
Konimi L Pimentel  
Loree B Pinkowski  
Fabio Pintos  
*Thomas D & Maxine D Pittman*  
Lorne E & Debra Poitras  
Burton A Pontynen  
*Margaret A Poole*  
Wanda L Poole  
Warren G Popp  
Philip E Potter  
Nicholas D Poulos  
Jeffrey L Powell  
Barbara E Prest  
Harriet N Preston  
Judy G Pritchard  
Ray Puen  
Aaron D Purkeypyle  
Donald R & M S Quackenbush  
Ted W & Lynette E Quinty  
Eleanor Raab  
Virginia Radewalk  
Barbara Ramsey  
Martha N Rand  
*Bernadette Randall*  
*Charles E Randall*  
Thomas F Rappette  
Humberto M & Julieta C Rasi  
David R Rawls  
Byra Reddy  
Nancy A Redford  
Dorothy E Reed  
Megan P Reed  
Monica P Reed

Gaylene R Regester  
*Willard D Regester*  
Kathy E Reid  
Roy A Reitz  
Bob Rembecki  
Marcial R Remitera  
Irene M Rheinheimer  
Andrew J Rice  
Linda L Rice  
Dan Rich  
Katherine M Richman  
Sara P Richmond  
*Richard M Ritland*  
Connie Rizo  
*Ruth D Roberts*  
Beth F Robinson  
Christopher Robinson  
Rosetta F Robinson  
Robert W Rodenberg  
Victor M Rodriguez  
Dan L & Tonia Rogers  
Frank Rogers  
*Dave & Shirley Rohde*  
Jose J Roman  
Kristina L Romashko  
Paul Rooker  
*Anna M Roosenberg*  
*Herbert & Marilyn Rorabeck*  
Richard A Rorabeck  
Steven G & Suzann K Rose  
Joseph N Rucinski  
Emmanuel M Rudatsikira  
Francis W Ruddle  
Stephen P Ruff  
Max Rusher  
Diane L Russell  
Sharon M Russell  
Charles Russo  
Michele C Russo  
John S Ryder  
Jason S Sabel  
James A Sadoyama  
Wadenson Saint Martin  
Yolanda Salinas-Marquez  
Adrienne I Samos  
Brad S Sandler  
Lynn L & Helen E Sauls  
*Phyllis L Sawvell*  
Wayne M Schafer  
Connie L Schaffer  
*Judith D Schalk*  
Sandra K Schalk  
Sandra M Schalk  
Charles & Marie A Schaub  
Helma M Schlaman  
James M Schlaman  
John J Schlaman  
*Jack E Schleicher*  
Virginia L Schneider  
Wolfhart K Schubach  
Wendy D Schuen  
Charles A Scott  
Jack L Seath  
Joy E Seay  
Mary L Segar  
Llewellyn D Seibold  
Mary J Seitz  
Harry Selent  
Isabel A Selway  
Jett Setters  
Jean A Sevenser\*  
Connie G Severin  
Audrey J Shaffer  
Mable M Shankel  
Hershel Shanks  
Frances M Shaver  
*William H & Karen R Shea*  
Marie A Sheard  
Gary W Shearer  
Adda C Sheldon  
Mencia L Shelley  
Lloyd Sherwin  
Sheila Anne A Sherwin

Cecelia A Shortslef  
Tammy L Shourds  
Kari L Shultz  
Ronald W Shultz  
Gerald Siebold  
Judith A Sigler  
Joyce C Sihotang  
Kathryn M Silva Banks  
Florence K Silver  
Winnie A Sim  
Deborah S Simmons  
Lois E Simmons  
Andrew J Simpson  
Anita Skoretz  
Marjorie A Slater  
Jean Smith  
Jolene L Smith  
Kevin W Smith  
Melinda L Smith  
Stanley S Smith  
Laura L Smith  
Marcia J Smoke  
*J Grady G Smoot*  
Valeri Snedden  
Douglas B Snell  
Amy Snider  
Dennis E Snively  
Ruth A Snow  
*Andrew J & Julia T Snyder*  
Warren R Snyder  
Ralph A Sommer  
Rosemary E Soto  
Duane C Soule  
*Claudia A Sowler*  
William C & Dana S Spanos  
Dee Spring  
Glenn E Spring  
Mary Sprull  
Glenn W & Geraldine B St Clair  
Fredrica St Hilaire  
Lad S Stacey  
Reggie Q Stacy  
Eleanor C Stanhiser  
*Phyllis A Staples*  
Meredith P Starr  
Donley G & F C Steck  
David A & Linda B Steen  
Janetta R Steffen  
Donald Steiner  
Ardis D Stenbakken  
Sylvia E Stephan  
Doris J Sterling  
Sheena R Sterling  
Iris Stober  
*Paul A & Shelley Stokstad*  
Garth H & Joyce E Stoltz  
*Erin G Stone*  
*Judith I Storfjell*  
*John F Stout*  
Avaline D Stowe  
Jim Strazyzkowski  
Carolyn Strzyzkowski  
Kenneth H & Sharen M Stubbs  
Gary H Sunderland  
Lars L & Lorraine L\* Surdal  
Arnold R & Mildred J Swanson  
John H Sweeney  
Freda F Swensen  
Helen C Tabakovic  
Felipe E Tan  
Steven G & Esther Tarangle  
Harriett Taylor  
Jonathan B Taylor  
Ruth M Taylor  
Sonja J Tesch  
*Jerome D Thayer*  
Bonnie L Thiel  
Bob C Thomas  
Loralae J Thomas  
Deborah E Thomas  
Robert D Thomas  
Lola A Thompson  
Sylvester Thompson

Avonne Thompson  
*Shirley A Thoresen*  
 Astrid Thorpe-Walton  
*Ruth E Tidwell*  
*Jeannie M Tillay*  
 Natasha I Tompkins  
 David W Toppenberg  
 Lawrence L Townsend  
 Verna M Travis  
 Ardyth Trecartin  
 Virginia M Trecartin  
 Joan L Trinkel  
 E Ann A Troy  
 Allen Troyer  
 Ramona D Trubey  
 Jean E Trunnell  
 Audra B Tucker  
 Florencia Tudor  
 Julie Tullock  
 Charity C Tumangday  
 Ronald E Turk  
 Betty L Unruh  
 Milan & Lilijana M Vajdic  
 Rick C VanArsdale  
 Jarmila I VanArsdell  
 Barbara J Vance  
 Verna M Vance  
 Corliss W & Joan T Vander Mei  
*David D Van Luven*  
 Marcie VanderWaal  
 Dale S Vasantachart  
 Barbara L Venden  
 Mimose R Vernet  
 Bender C Veronica  
 Melitta L Verrill  
 J R Vital  
 Joan M Voelkel  
 Karen A Wade  
 Norman E Wagness  
*Dana L & Dawn M Wales*  
 Deborah R Walker  
 Ethel A Walker  
 Lori J Walker  
 Ethel L Wall  
 David L & Amy E Waller  
*Elaine L Waller*  
 Evangelina G Waller  
 Allan R & Wendy Walshe  
 David Waninger  
 Trent M Ward  
 John D & Marilyn C Ward  
 Melodie J Wardecke  
 Joseph W Warren\*  
 James W Warren

Joyce Warren  
 Regina C Warren  
 Wilma J Warren  
 Sarah E Washington  
 Joyce E Wasylyshen  
 H Rosemary R Waterhouse  
 Ron Watson  
 Michelle Watts  
 Ralph S Watts  
 Gary M Way  
 John E Weakley\*  
 Alice L Weakley  
 Robert E Weaver  
 Lori A Weimer  
 Kevin L Wein & Suzanne R White  
 Rex M Welch  
 Gordon R Wells  
*Ronald F & Pauline M Westman*  
 Rick R Westman  
 Lenard Whaley  
*Donna M Wheeler*  
 Robert R Wheeler  
 Barbara J White  
 Janet A White  
*Betty Whitehead*  
 Robert R Whiteman  
 Lionel Whiting\*  
 Vesta Whitmore  
 Judy Whitney  
 Alice F Whitney  
 W John Wilbur  
 Steven W Wildey  
 Gregory L Wildman  
 Bobbie J Wilhelmus  
 Carol N Williams  
 Cheryl Williams  
*Gary D Williams*  
 Nathan B Williams  
 Raymond J Williams  
 Beverly A Williams  
 Linda Willis  
 Arlene W Wilson  
 Barry W & Diane S Wilson  
*Don L Wilson*  
 Glenn L Wiltse  
 Carole Ann Winegar  
 Richard Winslow  
 Emily A Winter  
*Lenson P Wong*  
*Peter A Wong*  
 Bryant G Wood  
 Ralph C Wood  
*Dennis W & Betty L Woodland*  
 Jonathan Woodruff



The Graduate Fair was held in a large white tent in front of PMC after chapel on Thursday, Oct. 31, 2013. More than 250 students attended and 48 graduate programs were represented. This year we're celebrating the highest number of new graduate students enrolled in the last five years—386 students.

Delores L Woods  
 Edward & Edith G Woods  
 Trishonda D Woods  
 Dale Woledge  
*Donald A Woolever*  
 Phyllis Wooten  
 Cheryl M Wren  
 Bruce B Wrenn  
 Judy C Wright  
 Joyce A Wright  
 Judy C Wright  
 Richard A Wuttke  
*Jianming Wei*  
 Donald Yakush  
 Hyoseon Yang  
 Tyler N Yasa  
*Margaret Yeo*  
 Nancy R Yoder  
 Helen O Yoho  
 Young J Yoo  
 Bonnie L Young  
 Nicholas A Young

*Millie U Youngberg*  
 Duane Ytredal  
 Noemi Zanazanian  
 Susan L Zandarski  
 Ernest S Zane  
 Robert E Zdor  
 Richard L Zerbe  
 Darrell & Geraldine Zimmerle  
 David E Zimmerman  
*Judith D Zimmerman*  
 Pamela Znidar  
 Shirley A Zork  
 Don Zozman  
 Irene R Zumwalt  
 Nora M Zurita  
*Cheryl Zwart*  
*Jacoba H van Bemmelen*  
 Rebecca J von Dorpowski  
 Charles Mason M von Henner

## CORPORATE DONORS

*ASI International*  
 Abbott Laboratories Foundation  
 Akron SDA Church  
 Alma B Canada-Neal Trust  
*American Association of University Women PA*  
 American Elec Power Serv Co  
 American Research Partners LLC  
 Ameriprise Financial Employee Gift Matching Program  
*Amos Nordman Foundation*  
*Anonymous*  
 Auto-Owners Insurance Company  
 BNY Mellon Community Partnership  
*Better Living Seminars*  
 Brooks Builders  
 Caterpillar Foundation  
*Chan Shun International Foundation*  
*Chemical Bank—Shoreline*  
 Coloma Community Schools  
*Colson Family Foundation*  
 Columbia Union Conference of SDA

*Continental Specialty Company*  
 DG Foundation  
 Dane Systems LLC  
 Dodson International  
 EG Services Ltd  
 Eli Lilly and Company Foundation  
 Englewood Health Alternatives  
 Enterprise Synergy  
 Estate of Joan Leonhardt  
 Evelyn M Faurote Trust  
 Everett Association of Credit Men  
 FL Living SDA Church  
 Family Health and Wellness  
*Frederick S Upton Foundation*  
*General Conference of SDA*  
 Hawaii Conference of SDA  
 Hibler Design Studio LLC  
 Honor Credit Union—Main Office  
*IBM Corporation*  
 Illinois Conference of SDA  
 Indiana Conference of SDA  
 Indiana Michigan Power

JEJ Enterprises Inc  
*Kellogg's Corporate Citizenship Foundation*  
 Korean Education Center  
 LCD Controls Ltd  
 Lake Union Conference of SDA  
 Lakeland HealthCare  
 Lawrence E Oxley Estate  
 Lois K Mutch Trust  
 Lydia Tkachuck Estate  
 Madison College Alumni Association  
*McKee Foods Corporation*  
 McLaughlin Realty Inc  
 Melendez Imports  
 Merck Partnership for Giving  
*Michigan Colleges Foundation*  
 Microsoft Giving Campaign  
 Midwest Roofing  
 Nesbit Elementary School  
 Oak Haven Inc  
 PAR Construction Inc  
*Pioneer Memorial Church*

*Review and Herald Publishing Association*  
 SFFC Foundation  
 Southern Union Conference of SDA  
 Spine and Orthopedic Medicine Inc  
*State Farm Companies Foundation*  
 Tara Florist Twelve Oaks  
*The Dow Chemical Company Foundation*  
 The Elly Helen Economou Trust  
*The Foundation for Adventist Education*  
*The John and Mildred Medic Wuchenich Foundation*  
 The Lubrizol Foundation  
*The P and G Fund of The Greater Cincinnati Foundation*  
 The Sowler Family Trust  
 Tullahoma Seventh-day Adventist Church  
 University of California-Davis  
*Verizon Foundation*  
 Warsaw Seventh-day Adventist Church  
 Wells Fargo Foundation  
 Zoe Communication Ministries

# Gift Clubs and Giving Societies

Each donation to Andrews plays an important role in continuing the mission of the University. There are, however, many individuals who make significant contributions each year. The annual giving societies and gift clubs recognize these people who have made contributions during the past fiscal year of \$250 or more.

## WATER TOWER SOCIETY

\$250–\$499

Lavonne M Adams  
 Martha J Anderson  
 Emmanuel S Angeles  
 Paul A & Doris E Arnold  
 Austin F & Marie-Lys C Bacchus  
 Jim K & Barbara C Baerwald  
 Thomas L Baker  
 Janice Banks  
 Maria C Barahona  
 Robert L Barker  
 Robert R & Jean D Becker  
 Jill D Berglund  
 Barry C & Brenda F Black  
 Larry D & Sandra A Blackmer  
 Jack E Blume  
 Robert W Boggess  
 Christopher J & Joseline F Borchardt  
*William P & Dorothy E Bradford*  
 Alexander Bryant  
 Juanita W Buddy  
 Bonnie Burnette  
 Jeffrey B Burns  
 Russell C & Cynthia L Burrill  
*Keith G & Terri L Calkins*  
 Roy A & Audrey C Castelbuono  
 Pairoj S Chang  
 Bill & Ruth T Chobotar  
 Gerald D & Marie E Christman  
 Kontee Chuenchob  
 Robert L & Virginia A Crounse  
 Brian J & Pamela J Curry  
 Henry E Davis  
 Arvin R & Megan L Delacruz  
 Conrad L & Kathleen M Demsky  
 Fredrich H & Polly C Dengel  
 Rey L & Linda M Descalso  
 David J & Cynthia R Dobias  
 Gordon R & Cheryl D Doss  
 Jacques B & Lilianne U Doukhan  
*Paul A & Dao N Down*  
 Clarence U Dunbebin  
*Robert A & Luz J Earp*  
 Connie S Edween  
 Cheryl A Emoto  
 Pherbia A Engdahl  
 George T Evans  
 Eliezer Fajardo-Casillas  
 Michael J Fallon  
 Wayne & Fernetta M Ferch  
 William D Fields  
 Gerald L & Shirley J Finneman  
 Joseph G & Marilyn D Galusha  
*James E & Carolyn Garber*  
*Lawrence T & Gillian A Geraty*  
 Philip E & Vida J Giddings  
 Joelle Govel  
 Casey R & Keren A Graves  
 Ona M Greve  
 Randall L Griffin  
 Brian G Guenterberg  
 Dennis H & Candice C Hollingshead  
 Nancy L Hammond-Chaffin  
 Frank W Hardy & Lisa M Beardsley-Hardy  
*Esther L Hare*  
*Fredrick E Harrison*  
 Perry A & Del R Haugen  
 Betty J Havlik  
 Douglas J Hay

Stanley D & Kathryn L Hickerson  
 Darrell H\* & Melva D Hicks  
 Kathy J Hill  
 Bong Hun Hong & Jee Sook Park  
 Joel R & Sandra C Hoover  
 Calvin E & Barbara A Huset  
 Daniel R Jackson  
*Carroll L Jensen*  
*Warren H & Loretta B Johns*  
 Glenn E & Carlene L Johnson  
 Robert Kennedy  
 Donald G King  
 Ruth L Koenes  
 Donald J Kostrewa  
 Ivan Kucelj  
 Sunimal J & Vasanlha K Kulasekere  
 Romulo & Norita V Lachica  
*Barbara J Lee*  
 Joshua P & Heidi J Leets  
 Robert E & Sherry L Lemon  
 David D Loge  
 Helen Lottes  
 Frederick W & Susan G Mann  
 Michelle D Marshall  
 Lionel & Walterine Matthews  
*Steven D & Mary Elizabeth Mauro*  
 Panakosi & Jovanka Mbunjwa  
 Julie A McGhee  
 J B & Eileen K McMillen  
 Marcus Mierle  
 Richard D Moody  
 Robert C & Lois E Moore  
 Pam Mort  
 Carol S Murray  
 Sandra A Negley  
 Gan-Theow & Ivy Ng  
 Gregg A & Lois J Nicholas  
 Deborah L Nielsen  
 Raffy & Carmie C Ouzounian  
 Diethard E Pallaschke  
 Andrew N & Jaci N Perrin  
 Arthur J Peterson  
 Rawle F & Elvie R Philbert  
*Glenn G & Margaret A Poole*  
 Wanda L Poole  
 Juan R Prestol  
 Marvin R Puymon  
 Humberto M & Julieta C Rasi  
 David L & Kelly M Rasmussen  
*Richard M & Juanita H Ritland*  
*Raymond D & Ruth D Roberts*  
 Leon T & Alisa L Roda  
 Bruce A & Judith E Ronk  
 Tim C & Mary Nell Rosenboom  
 Marguerite S Ross  
 Max Rusher  
*Phyllis L Sawvell*  
 Scott E Schalk  
 Randall M Schell  
*Donald C Schlager*  
 David W & Susan M Scott  
 Kari L Shultz  
 Sandra G Silva  
 Kathryn M Silva Banks  
 Nord A & Ella L Simmons  
 Karen H Simpson  
 Dale F Sinnnett  
 Sabrina M Skiwski-McDow



The Department of Communication held an expo to launch the new interactive app for their department magazine, *Envision*. The app, found under the search, “Envision magazine,” is available for all smartphone and tablet devices and is a free download from each respective app store.

Sharyn R Smoot  
*Richard C & Claudia A Sowler*  
 Patricia M Spangler  
 William C & Dana S Spanos  
*Russell L & Phyllis A Staples*  
 Elton H & Rheeta M Stecker  
 Allen F Stembridge  
*John F & Helena K Stout*  
 David N & Helen M Susens  
 Reginald T & Wanda M Swensen  
 Robert D Thomas  
 Ralph R & Virginia M Trecartin  
 Jamie Trefz  
 Jean E Trunnell  
 Larry S & Lally J Ulery  
 Betty L Unruh  
 Milan & Lilijana M Vajdic  
 Thelda V Van-Lange Greaves  
 Curtis J & Susan D Vanderwaal  
 Marvin S Ward  
 Joyce Warren  
 Ralph S Watts  
 Burton P Wendell  
*Ronald F & Pauline M Westman*  
 Arnold N White\*  
 Steven W Wildey

*Dennis W & Betty L Woodland*  
 Trishonda D Woods  
*Donald A Woolever*  
*Jianming Wei & Xiaoming Xu*  
*Reginald & Margaret Yeo*  
 Charles H & Joyce A Young  
 Nicholas S & Noelia M Zork  
 Horst von Dorpowski

## BLUE & GOLD CLUB

### \$500–\$999

Vernon L & Sallie J Alger  
Edith K Ashlock  
Robert A & Darlene S Barnhurst  
Ina M Barton  
*Bruce L & Linda S Bauer*  
Erich C & Karen Bekowies  
Jack K Boyson  
Carol L Bradfield  
Gary W & Aurora P Burdick  
Jon M & Sari H Butler  
Bruce N & Margaret J Cameron  
Fernando L & Mirta N Canale  
David M & Janna V Chacko  
Tammy K Clouzet  
Lowell C Cooper  
Duane M & Lori D Covrig  
Marvin Covrig  
David Crooker  
David A & Jean A Dassenko  
Larry F DeHaan  
*Arlene L Dennison*  
*Paul H & Beverly B Denton*  
Don J Donesky  
Robert & Martha M Donesky  
*Kevin G & Arlyn S Drew*  
*Roger L & Margaret G Dudley*  
Harvey A & Eleanor E Elder  
Richard J Emery  
Richard D & Helen Fearing  
Denis Fortin & Kristine M Knutson  
Sonia Frehn  
Emilio & Cecilia Garcia-Marenko  
H Thomas T & Joan M Goodwin  
*Harold E Green*  
*A Josef & F Estella Greig*  
William L & Sharon K Guth  
Janet E Hainey  
John D Hakizimana  
*Paul E & Esther Hamel*  
Debbie K Hittle  
*David E & Jeannette R Hodge*  
*Theodore R & Maryellen Holford*  
Everett H & Ruby J Jackson  
Mark K Jacob  
Meredith S Jobe  
*Ronald L & Beryl P Johnson*  
*Robert M & Madeline S Johnston*  
Gerald D & Verna L Karst

Karl Kincade  
Joan B King  
*Robert J & Ruth S Kloosterhuis*  
Gunter W & Dorothy E Koch  
Charles F Koerting  
*Paul G Koles*  
George H & Kathleen V Kuzma  
Harold H & Violet R Lang  
*W Richard & Veda E Leshner*  
Kathy A Lewis  
James J & Janine M Lim  
David V & Vonnice C Lounsberry  
*Robert R & Nona M Ludeman*  
Anita J Mackey  
*Bernard R & Shirley Marsh*  
*Donald L & Rebecca L May*  
Douglass M McKinney  
Ronald S Menges  
Barth P Moore  
*G William & Patricia B Mutch*  
Peter C & Virginia L Nachreiner  
Steven R & Karen A Nash  
David A & Judith R Nelson  
*Merlene A Ogden*  
Marilyn G Overbaugh  
Delio V & Catherine E Pascual  
Stanley E & Glenda P Patterson  
Raymond R & Yvonne D Pichette  
*Thomas D & Maxine D Pittman*  
David R & Emely Poloche  
Burton A & Carol T Pontynen  
Douglas A & Tari C Popp  
Warren G Popp  
Kenneth E & Carol E Rasmussen  
*Mark B & Lydie J Regazzi*  
Herman H Ricketts  
Randall D Robertson  
*John M & Anna M Roosenberg*  
Brad S & Amanda G Sandler  
Connie L Schaffer  
*Jack E & Frances L Schleicher*  
Benjamin D & Carol J Schoun  
Wolfhart K Schubach  
Norbert & Christine D Schwer  
Edward & Anita Skoretz  
*Erling B & Jeanette A Snorrason*  
R Dean & Ruth A Snow  
Bennett E Spencer



Getting around campus involves many innovative modes of transportation.

Lad S Stacey  
Brian E Strayer  
Doris S Suddarth  
Astrid Thorpe-Walton  
David C Turner  
José E Vega  
Barbara L Venden  
Bryan & Rebecca J von Dorpowski  
James W Warren  
James H Weaver  
David E Weigley  
Susan D Welke

Daniel E & Sharlyn G Wenberg  
*Timothy P & Carolyn O Wieder*  
W John & Bonnie J Wilbur  
*Gary D & Alice C Williams*  
Ted N Wilson  
Glenn L Wiltse  
*Peter A Wong & Dixie L Barber Wong*  
Robert C Wong  
Noemi Zanazanian  
David B Zima

## DEAN'S SOCIETY

### \$1,000–\$4,999

Larry & Janet K Adams  
Hiam Akrawi  
*Niels-Erik A & Demetra L Andreassen*  
Carol J Atwood  
Rudolph D & Arlene Bailey  
Robert L Baker  
Thor C & Alyce J Bakland  
*Emilio D Balay*  
*John T Bartocci*  
Dennis G & Becky M Barts  
*Richard L & Cynthia G Beckermeyer*  
Iris R Bentz-Horak  
Robert J Borrowdale  
Ronald W Boyce  
Neville T & Carol A Bradfield  
*Jerome L & Lois M Bray*  
*Harold E & Hilde S Brown*  
Kevin W & Margaret K Brown  
*Edwin F Buck\**  
Marvin E & Sylvia M Budd  
Carey C & Dorothy A Carscallen  
*Lois K Carscallen*  
John Y & Elsie Chan  
Andrew & Dori K Coetzee

*Greg J & Sharon L Constantine*  
*Stefan R Copiz*  
Ralph M & Astri H Coupland  
Dale E Creech  
*Margaret A Crishal*  
*P Gerard & Laurel A Damsteegt*  
James R Davidson  
Curtis A & Kimberly Y DeWitt  
*Marco J & Erika B Di Biase*  
*Lyndel D & Patricia A Dickerson*  
*Marguerite A Dixon*  
Joel Dulhanty  
Jeffrey A & Rebecca A Easton  
Barbara E Erhard  
*David A & Frances M Faehner*  
*Donald C & Alice J\* Fahrback*  
Bryan A Fowler  
Allan W & Shirley A Freed  
Glenda M Gensolin  
Brent G Geraty & Shannon E Ganter  
Manny J Gonzalez  
*Lynn S & Deborah L Gray*  
*David C & Carrie L Grellmann*  
*Charlotte V Groff*

*Albin H & H Irene Grohar*  
Dale A & Roseanne E Grove  
*Harold M & Elaine M\* Grundset*  
*Herald A & Donna J Habenicht*  
Greg K Hagen  
*Zerita J Hagerman*  
Kenley D & Roshelle M Hall  
Matthew B & Michelle J Hamel  
Donald A & Susan G Hamstra  
*Donald L & Rolene S Hanson*  
Wayne B & Marilyn M Harris  
Judith W Hawkins  
Fred A Hernandez  
*E Clifford & Marilyn M Herrmann*  
Robert C & Judith L Hewes  
*John J & Jacquelyn S Hilderbrandt*  
Calvin R Hill  
Claude C & Greta V Hines  
*Clive W & Carmen Holland*  
Izabella Isaac  
Darius W & Edyta Jankiewicz  
Douglas L & Coral A Janssen  
Donald R & Tamara K Jardine  
Gordon E Johns

William G & Noelene T Johnsson  
Kathleen R Jones  
*Ruth H Kaiser*  
*Paul & Nancy C Kantor*  
Karl K & Diana L Kellawan  
Paul B Kim  
*Robert E & Lillis L Kingman*  
Jacqueline L Kinsman  
Brennon Kirstein  
*Ronald A & Esther R Knott*  
*Frederick A & Janet G Kosinski*  
Arnt E & Donna J Krogstad  
*Oystein S & Asta S LaBianca*  
*Charles K\* & Ruth S LaCount*  
*Catherine B Lang Titus*  
James E & Catherine A LeBlanc  
Ben S Lee  
Elizabeth Lee  
Joan Leonhardt\*  
*Theodore M Lewis*  
*Harry C & Bonnie D Lloyd*  
*H Maynard Lowry*  
*Sharon Malott*  
J Kendall & Joyce A Marsh



Tim Gillespie, faith community & health liaison at the Loma Linda University Medical Center, presented the fall Week of Prayer at Andrews University. His theme was Present Truth.

Keith E & Margarita C Mattingly  
C Willard W & Patricia A Mauro  
Raymond L Mayor  
Duane C & Amelia R McBride  
Norman L McBride

Leroy A Miller  
Gene C Milton  
Douglas M Moore  
Ennis N\* & Marceil S Moore  
William G & M Jeanne Murdoch

Rosalyn S Nash  
Kerry L Neall  
James D & Maria R Newbold  
Louis W Nordell  
Sonja J Nottelson  
Stephen D & Dalry B Payne  
Peter O & Linda K Peabody  
Norman N & Beverly Y Pottle  
Bernadette Randall  
Christopher C & Janelle D Randall  
Monica P Reed  
Nicholas E & Mariellen R Reiber  
Daniel R & Lynette E Reichert  
Donald H & Jean S Rhoads  
Dan L & Tonia Rogers  
S Clark & Bonnie L Rowland  
Emmanuel M Rudatsikira  
Luz H Ruiz  
Leona R Running  
Glenn E & Sharon M Russell  
Julia I Samuel  
Lawrence E & Judith D Schalk  
Ernie R & Patty A Schwab  
Connie G Severin  
Jon A & Carolyn J Shell  
Theodore J & Sonya K Shull  
Stanley B & Joyce C Sihotang  
Martin D & Melinda L Smith  
Paul D Smith & Monique M Pittman  
Robert T & Jeanette M Smith  
Ronald C Smith  
Valeri Snedden  
David A & Linda B Steen  
H John & Janetta R Steffen  
Erin G & Janice S Stone

Judith I Storfjell  
Alan M Stotz  
Ronald W & Pamela L Stout  
Bernice M Taylor  
Royce C & Elaine A Thompson  
David W & Jeannie M Tillay  
Allen Troyer  
Karen S Ulloth  
Peter M & Jacoba H van Bemmelen  
David D Van Luven & Patti L McKenney  
Thomas E & Mary C Verhelle  
Elaine L Waller  
Evangeline G Waller  
John S Wang  
Rita J Waterman  
Robert E & Jeanie L Weaver  
R Deborah D Weithers  
Lucile N White  
Ronald H & Betty Whitehead  
Edward F Willett  
Steven A Willsey  
Don L & Elizabeth A Wilson  
George K Wolfer  
Lenson P & Arleen G Wong  
Garth B & Healani L Woodruff  
Jonathan Woodruff  
Bruce B & Janice F Wrenn  
Danielle E Wuchenich  
Donald Yakush  
Tyler N Yasa  
Devin D & Elaine B Zimmerman  
W Bruce & Judith D Zimmerman  
Edward & Lenora A Zinke

## PACESETTER'S SOCIETY \$5,000–\$9,999

Gianluca G & Silvia M Bacchiocchi  
Kimber K Bascom  
Kenneth W & Diana M Bauer  
Daniel R & Lorena L Bidwell  
Alexander & Nicole L Bokich  
Frederick B Brown  
Lynn & Debra L Bryson

Donald J & Maryanne Clark  
C Fred F Cornforth  
Japhet J & Becky A De Oliveira  
Gregory I & Kaye L Fenner  
David L & Debra J Foote  
Edwin I & Magaly R Hernandez  
Ronald D & Christine H Herr

A D & Carolyn M Jimenez  
Richard H & Sandra K Johnson  
Douglas A & Janell L Jones  
Edith S Keeney  
Mickey D & Deann Kutzner  
Richard W Schell  
S Reid & Ardith M Tait

Allan R & Wendy Walshe  
Douglas W & Willyta R Wamack  
Robert A & E Fran Wilkins  
Bruce R & Judy C Wright

## VISIONARIES SOCIETY \$10,000+

Glen F & Ruth D Abbott  
Daniel & Michelle A Bacchiocchi  
Teresa J Bascom  
Tim Blackwelder  
Laurence Burd  
Bradley A Colson  
Frank S Damazo  
Richard M & Joann Davidson

Thomas J & Sally A De Wind  
Karen Faulkner  
Stephen D & Karyl E Fisher  
Carlos A Flores  
Cletus R Georges  
Laurence E & Deborah D Habenicht  
Loren B & Ann Hamel  
Philip F Hecht

Dann S & Elaine G Hotelling  
John E Howard  
R Ellsworth & Sharon S McKee  
Lester Medford  
Norman G & Dorothy C Moll  
Robert D & Annette T Moon  
Richard H Paul  
Charles E & Barbara J Randall

Joe H Rasmussen  
Dave & Shirley Rohde  
David R & Judy L Rowe  
James A Sadoyama  
Paul A & Shelley Stokstad  
Bob C Thomas  
Dana L & Dawn M Wales

# Lifetime Contributions

In addition to recognizing donors who make significant gifts annually, acknowledgement is given to individuals who have made substantial gifts to the University over their lifetime. Membership in the 1874 Founders Club was granted to individuals with \$10,000 cumulative giving through June 30, 2010. Currently, membership in the 1874 Founders Club is reserved for donors with \$25,000 cumulative giving plus prior members of the 1874 Founders Club who became eligible under the previous requirements.

## 1874 FOUNDER'S CLUB \$25,000–\$99,999 LIFETIME GIVING

*Lifetime Giving of \$10,000–\$24,999 acknowledged through FY2010*

Glen F & Ruth D Abbott  
Harold L & Dorothy E Ahlers\*  
Vernon L & Sallie J Alger  
Margaret M Allen\*  
Irvin G Althage\*  
Bernard C & Agnes M Andersen\*  
Mabel C Andersen\*  
Harley H & Eleanor M Anderson\*  
Michael & Dianne S Anderson  
Niels-Erik A & Demetra L Andreassen  
D Jeanne Andrews-Willumson  
Gene F & Ruth Armstrong  
George A & Jean E Arzoo  
Daniel A & Joyce P Augsburg\*  
Ida C Axelsson\*  
Samuele\* & Anna M Bacchiocchi  
E L Bailey\*  
Harold L\* & Doralee S Bailey  
Gladys Bakeman\*  
Emilio D Balay  
Emily V Banzhaf\*  
James S & Nevena L Barclay\*  
Donald J Barr\*  
Virgil L & Frances I Bartlett\*  
John T Bartocci  
Kimber K Bascom  
Teresa J Bascom  
Ruth K Baucom\*  
Richard G & Diana L Bauer  
Bruce L & Linda S Bauer  
Duane I & Eloise A Beardsley  
C Warren & Sophie A Becker\*  
Richard L & Cynthia G Beckermeyer  
Emily S Bee\*  
Nathan L Beebe\*  
Nikki M Beidleman  
Skip M Bell  
Dorothy F Beltz\*  
E L Bender  
Ralph L & Beverly E Benedict  
Barbara S Bengston\*  
Elizabeth Bentley\*  
Kent K & Jean A Birmingham  
John A\* & Eleanor G Bicknell  
Daniel R & Lorena L Bidwell  
Gertrude Bielski  
Edison Blanchard & Frieda H Lee-  
Blanchard  
Charlotte Boehm\*  
Mark L Bovee\*  
Robert E Bowers  
Elmer\* & Juanita K Boyson  
Louis P\* & Ingrid Bozzetti  
William P & Dorothy E Bradford  
Fay Bradley  
Hazel L Brandau\*  
Phillip M & Lynne S Brantley  
Jerome L & Lois M Bray  
Frederick B Brown  
Harold E & Hilde S Brown  
Clarence F & Esther R Brummett  
Lawrence F\* & Dianne Brundage  
Edwin F & Elsie L Buck\*

Laurence Burd  
Frederick L Burkhardt\*  
Herbert E & Edyth Butzer\*  
Gordon L & Barbara J Byrd  
Erling E & Ellie L Calkins\*  
James F\* & Ruth G Calkins  
Keith G & Terri L Calkins  
Carlton U Campbell  
John Carlos Jr & Grace S Carlos  
Sharon M Carroll  
Lois K Carscallen  
Amelia C Carter\*  
Leroy S\* & Veloriah T Carter  
Joseph E & Helen Carver\*  
Albert L Cason  
Anthony\* & Jacqueline C Castebuono  
Nicolas & Margarita L Chaij\*  
Theodore J & Faye M Chamberlain  
Adel James Chareq  
Albert C Chen  
Bruce V & Marilyn R Christensen  
J E Christiansen\*  
Thorvald W\* & Lois R Christiansen  
Garth\* & Helen G Christoffel  
Michael K & Phyllis C Chucta  
Donald V Clay  
Charlie C Cleary  
W Harold & Merelyne Collum  
Andrew J Colvin\*  
Michael G & Myrna E Constantine  
Alfaretta J Cooley\*  
Roger W\* & E Irene Coon  
Max A & Joanne L\* Coon  
Leon V & Renee L Copeland  
Stefan R Copiz  
Floyd L\* & Bonnie J Costerisan  
Todd A Coupland  
Raymond B & Elizabeth A Crawford\*  
Margaret A Crishal  
Carroll & Gertie Y Cross\*  
Leah K Crussiah  
Desmond D & Mary L Cummings  
James E & Carol J Curry  
T R Curtis\*  
Jack W & Emma J Dalson  
Laurence A & Janelle E Dalson  
Chester H & Carolyn Damron  
Mary Jean Damron  
P Gerard & Laurel A Damsteeg  
Richard M & Joann Davidson  
William W & Jacquelyn M Davidson  
Gerald Davis  
Delmer I & Margaret L\* Davis  
Herbert M\* & Mildred H Dawson  
Frank & Dolly DeHaan  
Raoul F & Louise M Dederen  
Nila J Degner\*  
Arlene L Dennison  
Paul H & Beverly B Denton  
Marco J & Erika B Di Biase  
Kenneth D & Lavone Dice\*  
Lyndel D & Patricia A Dickerson  
Edwin P & Audrey N Dierdorff



At the clubs and organization orientation, representatives from the School of Health Professions talked about their programs to interested students.

Steven M & Martha J Divnick  
Marguerite A Dixon  
Walter B & Yvonne I Douglas  
Alden B Dow\*  
Paul A & Dao N Down  
Roger L & Margaret G Dudley  
Ronald G Duerksen  
Fred & Mercedes D Dyer\*  
Dyre & Helen L Dyresen\*  
Robert A & Luz J Earp  
Charles R & Loismarie Edinger  
Vesta Edwards\*  
Winifred M Edwards\*  
Frank Egly\*  
Louise S Elliot\*  
Edward N\* & Marijane Elmendorf  
Marion L Elmendorf\*  
Allan Enders\*  
Gregory P Engelman  
O Stewart & Beaty R Erhard\*  
Inis M Erickson\*  
Charles J & Kathryn L Eusey  
Gordon F & Alvena\* Evans  
David A & Frances M Faehner  
Virginia M Fagal\*  
Donald C & Alice J\* Fahrback  
Grover R & Hazel G Fattie\*  
Gregory I & Kaye L Fenner  
Charles J Fetner  
Carlos A Flores  
Dwain L & Lorraine M Ford  
Clayton D Forshee\*  
David J Forsythe  
Paul Freuler

Greg D & Jill E Fryling  
Wilfred G\* & Rowena F Fletcher  
William B Gallagher  
James E & Carolyn Garber  
V E\* & Betty R Garber  
Glenn D & Leonor Garbutt  
Warren E Gast\*  
David A & Marian M Gay  
Ionel Gemanaru  
Cletus R Georges  
June A Gerard\*  
Lawrence T & Gillian A Geraty  
Gladys Gibbs\*  
Chester J Gibson\*  
Gilbert H Gibson\*  
G Elaine Giddings\*  
Miriam Gleason  
Lynn S & Deborah L Gray  
A Josef & F Estella Greig  
David C & Carrie L Grellmann  
Vann & Arlene M Grimley\*  
Charlotte V Groff  
Albin H & H Irene Grohar  
Donald W Gruesbeck\*  
Harold M & Elaine M\* Grundset  
Gordon P & Carol A Guild  
Violet Guthrie\*  
Jack A Guy\*  
Zerita J Hagerman  
James L Hagle\*  
Neva M Hall\*  
Hannu T Halminen  
William E\* & Ruth H Hamberger  
Gary P & Eldona F Hamel

\* Deceased



Over the summer, the Andrews University Bookstore transferred to the management of Tree of Life Bookstores, a Christian organization serving many universities nationwide. The new management offers expanded purchase and rental options for textbooks, including a wider library of electronic textbooks.

Loren B & Ann Hamel  
Lowell G Hamel  
Glen H & Marsha L Hamel  
Paul E & Esther Hamel  
Virginia M Hamel\*  
Fern Han  
Irwin C Hansen  
Donald L & Rolene S Hanson  
George Harding  
Leonard N\* & Esther L Hare  
Fredrick E Harrison  
Merlin M Hart\*  
David A & Claudette L Hartman  
Richard D Harza  
Gerhard F Hasel\*  
Robert & Sally A Hasselbrack  
Bob J Haulter  
Brandt & Trisha J Hay  
Joseph C & Marjorie S Hayward\*  
Demetrio\* & Fidela S Hechanova  
Roland R & Stella M Hegstad  
Harold E & Dorothy E Heidtke\*  
Dale V & Donna J\* Heller  
John M Henry  
Edward Heppenstall\*  
Ronald D & Christine H Herr  
E Clifford & Marilyn M Herrmann  
Eugene\* & Jean C Hildebrand  
John J & Jacquelyn S Hilderbrandt  
Richard L Hill\*  
James A & Gloria A Hippler  
Theodore\* & B Lynda Hirsch  
Robert S Hoch  
David E & Jeannette R Hodge  
Theodore R & Maryellen Holford  
Clive W & Carmen Holland  
Hans-Jorgen\* & A Rae C Holman  
Robert E Hopkins\*  
Rolland H Howlett\*  
Walter L & Mary W\* Hunt  
Donald W & Mary K Hunter\*

Helen R Hyde  
William A & Jean W Iles\*  
Shahin Ilter  
Tae H Im  
Benjamin\* & Nancy M Inquilla  
Thomas P\* & Helen G Ipes  
Mark J Ivey  
Susan H Ivey  
Monty S & Geraldine D Jacobs  
Randall G Jacobsen  
George T & Shirley J Javor  
Carroll L & Virginia E\* Jensen  
Lyle H Jensen\*  
Warren H & Loretta B Johns  
Alvin W Johnson\*  
Ronald L & Beryl P Johnson  
Robert B\* & Betty J Johnson  
Robert C\* & Jean L Johnson  
Robert M & Madeline S Johnston  
Oliver L\* & Eunice L Johnston  
Lyndon D & Beth A Johnston Taylor  
Bernice Jones\*  
Douglas A & Janell L Jones  
Gary R Gray & Meredith J Jones Gray  
Sarah A Jordan\*  
Carl W\* & Marilyn A Jorgensen  
Andre V\* & Bernice O Jubert  
David J & Sandra S Junn  
Paul & Nancy C Kantor  
Larry D\* & Donna J Karpenko  
Kassy Kebede  
John W & Cheryl J Kershner  
Bruce A & Marcia L Kesselring  
Everett E & Mildred S Kidder\*  
John\* & Carla Y Kijak  
Choong-Man J & Charlyn Y Kim  
Glee H King\*  
Robert E & Lillis L Kingman  
Calvin T & Bettie J Kinsman\*  
Don R Kirkman  
Judson\* & Arlene Klooster

Robert J & Ruth S Kloosterhuis  
William E & Dorothy L Knecht  
Ronald A & Esther R Knott  
Thomas R & Susan J Knutson  
John P & Anne M\* Koch  
Ruth J Koch  
Paul G Koles  
Esther I Kootsey\*  
Frederick A & Janet G Kosinski  
Lee F & Hazel C Kramer\*  
Annemarie E Krause\*  
David F & Charlene A Kuebler\*  
Wolfgang P & Sylvia W\* Kunze  
Mickey D & Deann Kutzner  
Oystein S & Asta S LaBianca  
Charles K\* & Ruth S LaCount  
Gordan Lacey  
Bernard M\* & Geeta R Lall  
Edward Titus\* & Catherine B Lang Titus  
Michael E & E M Lawson  
Bruce E\* & Barbara J Lee  
Steven J & Debra L Lemon  
Milton Lenheim\*  
Affif E Leonor  
W Richard & Veda E Leshner  
Daniel G & Carol C Lewis  
Theodore M Lewis  
Victor H & Marianne S Lidner  
Robert M\* & Ann R Little  
Harry C & Bonnie D Lloyd  
Daniel & Loh  
Kelvin Loh  
Samuel Loh  
Roland E & Priscilla Lonser  
H Maynard Lowry  
Robert R & Nona M Ludeman  
Phyllis M Lundsford  
John V\* & Helen M Lungu  
David E & Elizabeth B Lust\*  
Vernon C & Elizabeth K Luthas  
Edward A & Linda J Mack  
Stanley P\* & Marianne Macklin  
Richard A\* & Sharon Malott  
Fred M & Mary Kaye Manchur  
Frank L & Alice G Marsh\*  
Bernard R & Shirley Marsh  
James R Massena  
Orlando A & Selma C Mastrapa  
Lauren R Matacio  
C Willard W & Patricia A Mauro  
Florence E Mauro\*  
Steven D & Mary Elizabeth Mauro  
C Mervyn M\* & Pauline G Maxwell  
Reese A Maxwell\*  
Donald L & Rebecca L May  
Raymond L & Wilma L\* Mayor  
Garwin & Marilee T Mc Neilus  
Duane C & Amelia R McBride  
Norman & McDougal  
Rusty McKee  
Lawrence L\* & Margaret R McNitt  
Ernesto Y & Loida S Medina  
Frank E\* & Margaretha S Meelhuysen  
Tsegazeab Mesfen  
Leroy A Miller  
Stanley O Miller  
Gene C Milton  
E L Minchin\*  
John R & Elsie B Minesinger\*  
Lidia Mohorea  
David J & Sharon D Moll  
Harold W & Grethel M Moll\*  
Robert D & M Louise Moon  
Ennis N\* & Marceil S Moore  
Santina Moore  
Kenneth C & Patricia J Morrison\*  
Janet A Mulcare  
Dewey A Murdick  
G William & Patricia B Mutch  
Ryan D & Lynette M Nachreiner  
James R\* & Rosalyn S Nash  
Lyle N Nelson  
Mabel V Nelson\*

Prescott J & Mildred V Nelson\*  
Terry A & Magaly M Newmyer  
Mildred Nishan\*  
Mary C Noble\*  
Sonja J Nottelson  
Olga C Oakland\*  
Merlene A Ogden  
David W & Cathy J Olson  
Harold M Olson  
Richard T\* & Sharon L Orrison  
Gregory N Otto  
Raymond L & Carolyn E Paden  
Larry L & Shirley Panasuk  
Albert R Parker\* & Kathryn B Myers  
Parker  
Richard H Paul  
Jonathan K & Pamela K Paulien  
Romeo A & Dorothy Pavlic  
Donald E\* & Betty Pearce  
Gordon Pearce\*  
Paul W Pelley  
Dyane B Pergerson  
David K & Justina B\* Peshka  
Judith L Peters\*  
Harold R & Betty L Phillips  
Paul H & Eileen D Pierson  
Winifred Piper\*  
Thomas D & Maxine D Pittman  
E Eugene E & Diana L Platt  
Charles D & Rose M Poole  
Clayton D & Frances Poole\*  
Glenn G & Margaret A Poole  
Norman N & Beverly Y Pottle  
Dick L & Bonnie C Proctor  
Mary G Que  
Mae O Quimby\*  
Bernadette Randall  
Charles E & Barbara J Randall  
Dennis A Rasbach  
Elmer & Mary Rasmussen\*  
David N Regal  
John H\* & Doris M Regazzi  
Mark B & Lydie J Regazzi  
Willard D & Norene\* Regester  
Nicholas E & Mariellen R Reiber  
Conrad A & Joyce A\* Reichert  
John M Reinsch  
M M Reynolds\*  
Donald H & Jean S Rhoads  
M L Rice\*  
Mark B Ringwelski & Susan K Slikkers  
Richard M & Juanita H Ritland  
Raymond D & Ruth D Roberts  
E Arthur & Debra J Robertson  
Byron Robinson  
Chris J Robinson  
Robert J\* & Martha J Robinson  
Ruth B Rogers\*  
Dave & Shirley Rohde  
John M & Anna M Roosenberg  
Herbert & Marilyn Rorabeck  
Mina Rosenquist  
John D Ross  
S Clark & Bonnie L Rowland  
Leona R Running  
James S & Carolyn H Russell\*  
Malcolm B & Sharon B Russell  
Jane Sabes  
Slimen J & Patricia A\* Saliba  
John J Sanocki  
A Ralph\* & Phyllis L Sawvell  
Delmar D\* & E J Saxton  
Lawrence E & Judith D Schalk  
Richard G & Lois J Schell  
Richard W Schell  
Donald C & Margaret A\* Schlager  
Jack E & Frances L Schleicher  
Roy A & Cynthia S Schmidt  
Ronald A Schubert  
Richard F & Donna G Schultz  
Frank R\* & Hazel L Schultz  
Charles W Scriven & Rebekah W Wang  
Cheng

Claire Senseman-Church  
 Lester G & Marion G Sevensen\*  
 Horace J & Dorothy A Shaw\*  
 William H & Karen R Shea  
 Harry K & Ruth E\* Show  
 M Wesley W\* & Joan A Shultz  
 Gordon D\* & Neusa J Skeoch  
 Robert L & Barbara J Slikkers  
 Mark A & Mary B Smalley  
 Floyd W & Florene S Smith\*  
 Reger C\* & Katherine B Smith  
 Robert T & Jeanette M Smith  
 J Grady G & Irma Jean J\* Smoot  
 John G\* & Ruby V Snell  
 Edna B Snider\*  
 John D Snider\*  
 Erling B & Jeanette A Snorrason  
 Andrew J & Julia T Snyder  
 Donald D & Elsie S Snyder\*  
 Marley H & Beverly J\* Soper  
 Richard C & Claudia A Sowler  
 Edward J & Mary J Specht\*  
 Timothy E & Karen S Spruill  
 Gary W & Ruth A Stanhiser  
 Russell L & Phyllis A Staples  
 Thomas & Genevieve\* Starkey  
 James J\* & Charlene A Starlin  
 Carl Steglich\*  
 Bruno W & Virginia D Steinweg\*  
 John V Stevens  
 Naor U & Janet F Stoehr  
 Charles J & Anne W Stokes\*  
 Erin G & Janice S Stone  
 J B Storfjell & Suseela C Yesudian

Judith I Storfjell  
 John F & Helena K Stout  
 Ronald W & Pamela L Stout  
 Charles E\* & Evelyn R Strachan  
 Kenneth A Strand\*  
 Edward A & Verna L Streeter  
 Daryl W Stuart  
 Orval J & Marjorie L Swarm  
 Clifford F Sweet  
 S Reid & Ardith M Tait  
 J H Tarbell\*  
 Morris L Taylor  
 Rilla D Taylor  
 Jerome D & Jane Thayer  
 A Clare Thompson  
 John L & Muriel C Thompson\*  
 Royce C & Elaine A Thompson  
 Asa C\* & Shirley A Thoresen  
 Charles H & Ruth E Tidwell  
 Constance H Tiffany  
 David W & Jeannie M Tillay  
 Wilson L & Verda B Trickett\*  
 James C Tsai  
 John Tsai  
 Julian C Tsai  
 Richard Tsai  
 Dale E & Constance D Twomley  
 Karen S Ulloth  
 Margaret S Unruh\*  
 Frederick S Upton\*  
 Robert C\* & Mary L Upton  
 Stephen E & Elizabeth V Upton  
 Pauline Valentine\*  
 Peter M & Jacoba H van Bemmelen

David D Van Luven & Patti L McKenney  
 Max A & Wahneta S VanWickle\*  
 Clifford E & Bonnie L Vance  
 Thomas E & Mary C Verhelle  
 Lope A & Josephine D Vitangcol  
 Steven P & Charlene L Vitrano\*  
 Ester T Vizcarra  
 Ellen M Vogel\*  
 Hans-Helmut & Herta-Grete L VonStiegel  
 Werner K & Nancy J Vyhmeister  
 Otto D & Irma O Vyhmeister\*  
 Lawrence A\* & Myrtle M Wallington  
 Douglas W & Willyta R Wamack  
 Charles W & Doris M Wang  
 Eugene V Warner  
 Arthur W & Natalie J Weaver  
 Donald W & Sandra Weaver  
 Phyllis M Weckerle\*  
 Merle E Wehner\*  
 Florence E Wells\*  
 Izak F Wessels  
 Laurence P West\*  
 George L\* & Donna M Wheeler  
 Woodrow W & Margaret J Whidden  
 Ronald H & Betty Whitehead  
 James E & Esther M Whitman  
 Timothy P & Carolyn O Wieder  
 Roy R & Cleo M\* Wightman  
 Howard W & Katherine A Wilcox\*  
 Ruth E Wilcox  
 Dorothy E Wilkins\*  
 Robert A & E Fran Wilkins  
 William J Wilkinson\*  
 Gary D & Alice C Williams

Arabella M Williams\*  
 Jeffrey K & Sharon K Wilson  
 Leta Wilson\*  
 Thomas M & Marlene A Wilson  
 Charles E & Violet M Wittschiede\*  
 Bertha R Wohlers\*  
 Dwayne L & Theresa J Wohlfeil\*  
 Clifford & Ruth K Wolf\*  
 George K & Natalie J\* Wolfer  
 Robert A & Evelyn Wonderly  
 Lenson P & Arleen G Wong  
 Peter A Wong & Dixie L Barber Wong  
 Kenneth H & Miriam G Wood\*  
 Wilton H & Minnie I Wood\*  
 Dennis W & Betty L Woodland  
 Bert G & Geraldine E Woods  
 Charles\* & Delores E Woods  
 Donald A & Dorothy J\* Woolever  
 Dan C & Julie A Woolf  
 Danielle E Wuchenich  
 John D & Gayle R Wuchenich  
 Jianming Wei & Xiaoming Xu  
 Reginald & Margaret Yeo  
 Robert A & Bambi P Yingst  
 Donald E & Sheri J Yohe  
 John B & Millie U Youngberg  
 Richard L & Ann J Yukl  
 Devin D & Elaine B Zimmerman  
 W Bruce & Judith D Zimmerman  
 Walter E Zimmerman\*  
 M Z Zolnerzak\*  
 Cheryl Zwart

## 1874 FOUNDER'S CLUB PARTNERS

### \$100,000–\$499,999 LIFETIME GIVING

Daniel & Michelle A Bacchiocchi  
 Daniel R Baty  
 David H & Marilyn J Bauer  
 Kenneth W & Diana M Bauer  
 Albert & Geneva B Bendelius\*  
 Norman L Brenden  
 Shun Chan\*  
 Wesley T & Minnie W Christiansen\*  
 Donald J & Maryanne Clark  
 C Fred & Helen M Clarke\*  
 Bradley A Colson  
 Greg J & Sharon L Constantine  
 Clifford Curry  
 Frank S Damazo  
 Mildred C Davis\*  
 Roy W Day\*  
 Thomas J & Sally A De Wind

Kevin G & Arlyn S Drew  
 Gerhardt L & Erma E Dybdahl\*  
 Elly H Economou\*  
 Henry M & Betty Egner\*  
 Frank H\* & Joy K Faehner  
 Evelyn M Faurote\*  
 Stephen D & Karyl E Fisher  
 Erik S Fiskars  
 Lawrence L Gipson  
 Mildred M Grandbois\*  
 Herald A & Donna J Habenicht  
 Laurence E & Deborah D Habenicht  
 Dann S & Elaine G Hotelling  
 Jeremy L Johnson  
 Ruth H Kaiser  
 Dick H & Ardyce H Koobs\*  
 Hazel S Lawson\*

Ruey A Lemon\*  
 Holger A & Eleanor M Lindsjo\*  
 Percy S & Jean B Marsa\*  
 Lester & Patricia\* Medford  
 Arnold A & Flaudia Michals\*  
 Lester J Miller\*  
 Norman G & Dorothy C Moll  
 William G & M Jeanne Murdoch  
 Lois K Mutch\*  
 Bruce D\* & Kathleen Oliver  
 Loyal C & Mabel Oliver\*  
 Blythe Owen\*  
 Carol J Rasmussen\*  
 Joe H Rasmussen  
 Clyde L & Kirsten A Roggenkamp  
 Rhonda G Root  
 David R & Judy L Rowe

E D Ryden\*  
 Leon R & Dolores E Slikkers  
 Alfred W & F A Sniegion\*  
 Walter E Sooy\*  
 Howard O Stocker\*  
 Ruth A Streffling  
 Timbul T & Ellen M Tambunan  
 Harry W\* & Bernice M Taylor  
 Max T & Linda Taylor  
 Carsten & Ethel Waern  
 Dana L & Dawn M Wales  
 John O\* & Elaine L Waller  
 Helen M Werner\*  
 Ronald F & Pauline M Westman  
 Freda White\*  
 Don L & Elizabeth A Wilson  
 Edward & Lenora A Zinke

## 1874 FOUNDER'S CLUB BENEFACTORS

### \$500,000+ LIFETIME GIVING

Douglas L Benson  
 Allan R\* & Mildred W Buller  
 William E\* & Bonnie R Colson  
 David K Cromwell  
 Otho F Eusey\*

Harold E Green  
 Richard L & Dena T Hammill\*  
 Jeanmarie Harrigan\*  
 Daniel B & Sumaya Hasso  
 Siegfried H & Elizabeth H Horn\*

John E Howard  
 Ardith R Jarrard-Benson  
 Leland R\* & Harriet J McElmurry  
 R Ellsworth & Sharon S McKee  
 William R & Florence Nelson\*

Robson S & Isabel A Newbold  
 Paul A & Shelley Stokstad  
 Clarence J Swallen\*  
 Hung-Da Yang  
 Ernest A Zinke\*

# The Daniel Augsburger Society

The Daniel Augsburger Society was established in 2007 to honor those who have remembered Andrews University in their estate plan or through a planned gift. The following is a list of current members. To learn more about the society, please contact the Office of Planning Giving & Trust Services at 269-471-3613, [plannedgiving@andrews.edu](mailto:plannedgiving@andrews.edu) or [www.andrews.edu/plannedgiving](http://www.andrews.edu/plannedgiving).

Janet Aldea	Michele Dauns	John & Dede Howard	George* & Vernetta Morrice	Marion Shertzer
Juanita Alexander*	Delmer Davis	Rosemary Iles*	William & Jean Murdoch	M Wesley* & Joan Shultz
Bernard & Agnes Andersen*	Edith Davis*	Shahin Ilter	Milton Murray*	Barbara Willetta Simons*
James & Patricia Anderson	Frank & Dolly Dehaan	Jerome* & Heather Jablonski	George & Patricia Mutch	Shirley Skala
Martha Jeanne Anderson	Lyndel & Patricia Dickerson	Paul & Elizabeth Jackson*	Alma Canada Neal*	George* & Nancy Smith
Niels-Erik & Demetra Andreasen	Irma Faye Doering*	Warren & Loretta Johns	Arlan Nelson	Reger* & Katherine Smith
Pearl Andrews*	Gorden & Cheryl Doss	Cecil* & Ruby Johnson	Lyle Nelson	Richard & Claudia Sowler
Daniel & Joyce Augsburger*	Norman & Florence* Doss	Johnny* & Ida Johnson	Clifford & Jeanie Nestell	Glenn & Geraldine St Clair
Harold* & Doralee Bailey	John* & Irizona Duckworth	William & Noelene Johnsson	John & Lora* Neumann	Phyllis Standen*
Dorothy Baker*	Sharon Dudgeon	Oliver* & Eunice Johnston	Terrance Newmyer	Timothy & Joan Standish
Albert* & Valeda Barcelow	Roger & Margaret Dudley	Elmer & Sarah Jordan*	Harry & Janet Olson	Russell & Phyllis Staples
Robert & Darlene Barnhurst	Kenneth Dunn	Carl Jorgensen*	Roy & Virginia* Olson	James* & Charlene Starlin
Virgil & Frances Bartlett*	Gerhardt Dybdahl*	Ruth Kaiser	Darrel & Anna Jean Opicka	David & Linda Steen
David & Marilyn Bauer	Fred & Mercedes Dyer*	Gary & Sue Kaufman	Richard* & Sharon Orrison	Lois Strand
Doug Benson	Virginia Eakley	John & Frances Keppel	Sharon Overton	Michael* & Ruth Streffling
Verlyn & Anita Benson	Elly Economou*	Esther Kerr	Stephen & Rose Paden	Naomi Strehlow*
Iris Bentz-Horak	Edward Elmendorf II*	Dennis Kiley	Richard* Myers & Kathryn B	Clarence Swallen*
Eileen Bergeron	Ruth Engelbert*	Elia & Dena King	Myers Parker	Reid & Ardith Tait
John* & Eleanor Bicknell	Robert & Elizabeth* Fadeley	Robert & Lillis Kingman	Delio & Catherine Pascual	Bernice Taylor
Frieda Blanchard	David & Frances Faehner	Robert Kloosterhuis	David & Justina* Peshka	Richard & Sharon Terrell
Alice Boston*	Donald & Alice* Fahrback	Gunter Koch	Doug & Tari Popp	Jerome & Jane Thayer
Alfred & Winifred Boyce	Evelyn Faurete*	Anita Kohler	Norman & Beverly Pottle	Constance Tiffany
Martin & Glynis Bradfield	Dwain & Lorraine Ford	Ursula Konegen	Richard & Nancy Powell	Edward* & Catherine Lang Titus
Betty Brassington	Nelson Fore*	Dick & Ardyce Koobs*	Clarence & Sylvia Powers*	Lydia Tkachuck*
Victor* & Alma Brown	Denis Fortin & Kristine Knutson	George & Kathleen Kuzma	Roy & Darlene Puyman	Julian & Marjorie Ulloth
Frederick Brown	Gerald & Reva Furst	Jan & Kay Kuzma	Charles & Barbara Randall	Roger & Marcia Van Arsdell
Marvin & Sylvia Budd	Wilfred* & Rowena Fitcher	Marian Larsen	Christopher & Janelle Randall	Peter & Jacoba van Bemmelen
Allan* & Mickey Buller	Cletus Georges	Maynard & Eleanor LeBrun	Joseph & Carol* Rasmussen	Donald & Catherine van Duinen
Robert & Treva Burgess	Jean Graham	Joan Leonhardt*	Nicholas & Mariellen Reiber	David Van Luven & Patti
Russell & Cynthia Burrill	Harold Green	Richard & Veda Leshner	LaVern & Linda Rice	McKenney
Erling & Ellie Calkins*	Arlene Grimley*	Eleanor Lindsjo*	Nevin & Lana Rice	George & Gloria* Vannix
Mary Jo Canaday	Carolyn May Grubbs	Sam Loh	Raymond & Ruth Roberts	Otto & Irma Vyhmeister*
John Jr & Grace Carlos	Harold & Elaine* Grundset	Felix Lorenz	Bruce & Judith Ronk	Wyman & Murna Wager
Lois Carscallen	Herald & Donna Habenicht	Martha Lorenz	James Root	John & Lilya Wagner
Lewis & Della Mae* Carson	Larry & Debbie Habenicht	Maynard & Jean Lowry	Marguerite Ross	John* & Elaine Waller
Marion Cashman*	Judith Hack	Robert & Nona Ludeman	Margaret Roy	Lawrence* & Myrtle Wallington
Bruce & Marilyn Christensen	David & Melinda Hafner	Anita Mackey	Leona G Running	Marvin & Donna Ward
Bethany Jackson Christian*	Ray & Madlyn Hamblin	Bernard Marsh	James & Carolyn Russell*	Arthur & Natalie Weaver
Keith & Ngaire Clouten	Loren & Ann Hamel	Paul & Maxine Matacio*	Barbara Samuels*	George* & Donna Wheeler
Kenneth & Janice Cobb	Glen Hamel	Charles & Patricia Mauro	Austin* & Phyllis Sawvell	Woodrow & Margaret Whidden
Robert & Lucinda Coffen	Paul Hamel	Reese Maxwell*	Lawrence & Judy Schalk	Timothy & Carolyn Wieder
Phyllis Collins	Bonnie Jean Hannah	Raymond & Wilma* Mayor	Charles & Marie Schaub	Roy & Cleo* Wightman
Roger* & Irene Coon	Masayo Hanyuda	Robert & Ilea McDaniel	Richard & Lois Schell	Catherine & Howard Wilcox*
Gregory & Teresa Coryell	Esther Hare	Leland McElmurry*	Daniel Schiffbauer*	Steven Willsey
Duane & Lori Covrig	David & Judith Hartman	Margaret McFarland	Donald & Margaret* Schlager	Meretle & Rosa Wilson
Milton & Judy Crabb	Esther Bruck Hartman*	Ellsworth & Sharon McKee	Richard & Juanita Schuleman	Cecil Woods*
Winston & Jeanette Craig	Harold & Dorothy Heidtke*	Jim & DeLauna McKee	Richard* & Joyce Schwarz	W Bruce & Janice Wrenn
Margaret Crisahl	Ronald & Christine Herr	Ernesto & Loida Medina	Norbert & Christine Schwer	Stephen* & Bonnie Young
David Cromwell	Eugene* & Betty Hildebrand	Marion Merchant*	Richard & Dixie Scott	Richard Yuhl
Edna Cubley*	Donald* Grusbeck & Barbara	Charles & Naomi* Michaelis	Charles Scriven & Rebekah	Bruce & Judy Zimmerman
James & Carol Curry	Grusbeck Hill	Arnold & Claudia Michals*	Wang Cheng Scriven	Edward & Lenora Ann Zinke
Chester Damron	Herbert Holden	Virginia Miller*	Robert & Pearl Serns*	Kristopher & Lois Zygowiec
Mary Jean Damron	Helen Holiak*	Norman & Dorothy Moll	William & Karen Shea	

\* Deceased

## DURING THE 2012–13 FISCAL YEAR A TOTAL OF \$504,158.96 WAS RECEIVED FROM THE FOLLOWING MATURED ESTATE PLANS

Bernard & Agnes Andersen	Lois K Mutch
Elly Economou	Alma Canada Neal
Evelyn Faurete	Lydia Tkachuck
Joan Leonhardt	

Although great care was taken to verify the accuracy of all records, errors may have occurred during the preparation of this report. We apologize for any errors. If you notice errors or omissions, please contact the Office of Development at 269-471-3124. Anyone interested in making contributions should contact the Office of Development at 269-471-3124.

Charitable bequests.  
Good for Andrews.  
Good for you.

Raymond and Ruth Roberts enjoy traveling and collecting unique nativity scenes from all over the world. They also enjoy helping students at Andrews University to Seek Knowledge, Affirm Faith and Change the World. By remembering Andrews University in their estate plan, Ray and Ruth can do both—give a future gift that will make a lasting difference at Andrews, while continuing to do all the things they enjoy today.

This year, plan to give a gift that matters. Call or write to find out how.

**Phone:** 269-471-3613

**E-mail:** [plannedgiving@andrews.edu](mailto:plannedgiving@andrews.edu)

**Web:** [www.andrews.edu/plannedgiving](http://www.andrews.edu/plannedgiving)

 **Office of Planned Giving  
& Trust Services**  
Andrews University



Alumni Services  
Andrews University  
Berrien Springs MI 49104-0950

Address Service Requested

# Andrews University

Seek Knowledge. Affirm Faith. Change the World.



A new virtual tour of Andrews University was recently unveiled. To experience the campus in a whole new way, including hundreds of photos, descriptions and valuable information, visit [www.andrews.edu/virtualtour](http://www.andrews.edu/virtualtour).